This is a digital copy of a book that was preserved for generations on library shelves before it was carefully scanned by Google as part of a project to make the world's books discoverable online.

It has survived long enough for the copyright to expire and the book to enter the public domain. A public domain book is one that was never subject to copyright or whose legal copyright term has expired. Whether a book is in the public domain may vary country to country. Public domain books are our gateways to the past, representing a wealth of history, culture and knowledge that's often difficult to discover.

Marks, notations and other marginalia present in the original volume will appear in this file - a reminder of this book's long journey from the publisher to a library and finally to you.

Usage guidelines

Google is proud to partner with libraries to digitize public domain materials and make them widely accessible. Public domain books belong to the public and we are merely their custodians. Nevertheless, this work is expensive, so in order to keep providing this resource, we have taken steps to prevent abuse by commercial parties, including placing technical restrictions on automated querying.

We also ask that you:

+ *Make non-commercial use of the files* We designed Google Book Search for use by individuals, and we request that you use these files for personal, non-commercial purposes.
+ *Refrain from automated querying* Do not send automated queries of any sort to Google's system: If you are conducting research on machine translation, optical character recognition or other areas where access to a large amount of text is helpful, please contact us. We encourage the use of public domain materials for these purposes and may be able to help.
+ *Maintain attribution* The Google "watermark" you see on each file is essential for informing people about this project and helping them find additional materials through Google Book Search. Please do not remove it.
+ *Keep it legal* Whatever your use, remember that you are responsible for ensuring that what you are doing is legal. Do not assume that just because we believe a book is in the public domain for users in the United States, that the work is also in the public domain for users in other countries. Whether a book is still in copyright varies from country to country, and we can't offer guidance on whether any specific use of any specific book is allowed. Please do not assume that a book's appearance in Google Book Search means it can be used in any manner anywhere in the world. Copyright infringement liability can be quite severe.

About Google Book Search

Google's mission is to organize the world's information and to make it universally accessible and useful. Google Book Search helps readers discover the world's books while helping authors and publishers reach new audiences. You can search through the full text of this book on the web at `http://books.google.com/`

1 O — 135.

COATES'S

SUPPLEMENT TO THE HERD-BOOK.

A

SUPPLEMENT

TO THE

GENERAL SHORT-HORNED

HERD-BOOK:

CONTAINING

THE PEDIGREES

OF

SHORT-HORNED BULLS, COWS, &c.

OF THE

IMPROVED DURHAM BREED.

BY GEORGE COATES,

OF CARLTON, NEAR PONTEFRACT, YORKSHIRE.

DONCASTER:
PRINTED BY BROOKE AND CO. HIGH-STREET.

1829.

189. a. 63.

BIBLIOTHECA BODLEIANA

INDEX TO THE BULLS.

Bulls.	Breeders.	Page
AARON	Mr. R. Booth	1
Achilles	John Cattle	1
Acklam	J. Appleton	1
———	Ditto	2
Acorn	Hutchinson	2
Acton	Rev. H. Berry	2
Adam	—	2
Adamant	—	2
Adonis	Mr. Champion	3
Adrian	Whitaker	3
———	Colonel Powel	3
Aid-de-Camp	Mr. Champion	3
Ajax	Donkin	4
———	—	4
A-la-mode	R. Booth	4
Alba	Harrison	4
Albert	R. Booth	5
———	Colonel Powel	5
Albinus	Mr. Short	5
Albion (Young)	Scott	5
——— (Young)	Ditto	202
———	Robertson	6
———	Alderson	6
Alderman	Wetherell	6
Aldwark Foljambe	R. Colling	6
Alert	Major Bower	7
Alexander	Mr. R. Thomas	7
———	Fitzgerald	7
———	Rt. Hon. C. Arbuthnot	7
Alfred	—	8
——— (Young)	—	8
Ali Baba	Sir H. C. Ibbetson	8
Allen-a-Dale	Mr. Dale	8
Almack	R. Booth	8
Ambassador	—	202
———	Champion	9
Ambition	Lord Althorp	9
Ambo	Mr. Hickson	9
Amor	Major Bower	10
Antelope	Mr. Smith	10
Anticipation	Bower	10
———	Marquis of Exeter	11
Anti Pope	Mr. Bower	11
Antrim	—	11
Apis	Grey	11
Apollo	Wiley	12
———	Major Bower	12
Apollo	Mr. Champion	12
Archer	J. Booth	12
Argo	Whitaker	13
Argus	R. Booth	13
Arthur—Mr. Binns's	—	13
———	R. Booth	14
Asparagus	Smith	14
Astyanax	Grey	14
Attraction	Smith	14
Bachelor	Ditto	15
Badsworth (Y.)	Mitton	15
Banker	Smith	15
Banquo	Colonel Powel	15
Bardolph	Mr. Lax	16
Barefoot	Hepworth	16
Barmpton, Son of	—	16
Baron	—	16
Baronet (Young)	Assheton	16
———	Sir H. C. Ibbetson	17
———	Mr. Cattley	17
Barrister	R. Booth	17
Bartle	Charge	18
——— (Young)	Ditto	18
Barton	Lax	18
Bashaw	W. Jobson	18
Beauchamp	Rev. Henry Berry	18
Bedlamite	—	19
Belzoni	Mr. Holmes	19
Ben	D. Briggs	19
———	Paley	19
Benedict	Rev. Henry Berry	20
Billy	Mr. Charge	20
——— Pitt	Alderson	20
Bishop Bruno	Hutchinson	21
Blagdon	—	21
——— (Young)	—	21
Blaize	—	21
Blanchard's Bull	C. Colling	21
Blot	Major Bower	21
Blucher	Mr. W. Jobson	22
———	R. Thornton	22
Blyth	Champion	22
———	Colonel Powel	22
——— Adonis	Mr. Champion	23
——— Champion	Toosey	23
——— Favourite	Champion	23
Bob	—	23

Bulls.	Breeders.	Page
Bolingbroke (Y.)	—	23
Bolivar	Mr. Whitaker	24
———	Robertson	24
———	Wetherell	24
Bonny Face	Mason	25
Booth	—	25
Borderer	Barker	25
Boreas	R. Jobson	25
Bounce	Fortescue	26
Braganza	Hutchinson	26
Brampton	Wetherell	26
Brandon	Assheton	26
Brandsby	Wiley	27
———	Ditto	27
Brigade Major	Champion	27
Brilliant	Smith	27
Britton's Bull	—	28
Brown's Bull, of Aldborough		28
Brutus	R. Thornton	28
———	Grey	28
Buckingham	Pilkington	28
Bumper	Short	29
———	Adamson	29
Buonaparte	Fortescue	29
Burleigh	Marquis of Exeter	29
Burley	Colonel Powel	29
Burstwick	—	30
Camillus	Mr. Smith	30
Candidate	W. Smith	30
———	Smith	30
Canning	Whitaker	30
Cantab	Thomas	31
Canteen	Champion	31
Captain	—	31
———	Scott	31
——— Parry	J. Booth	31
Cardinal	—	32
——— (Young)	—	32
———	—	32
Carleton	Burrow	32
———	Ditto	32
Carlton	Rev. Henry Berry	33
——— Comet	Mr. Slater	33
——— Favourite	Ditto	33
——— Warrior	—	33
Carn	Adamson	33
Carolus	Thomas	34
Carter's Broken Legged Bull		34
Cassius	Major Bower	34
Castle	Ditto	34
Castor	Mr. Grey	34
Cato (Young)	Wetherell	35
———	Champion	35
———	R. Thornton	35
———	Wiley	35
———	—	36
Cattley	—	36
Catton	R. Booth	36
Cavalier	Mr. W. Jobson	36
Cawdor	Major Bower	37
Challenger	Mr. Champion	37
Champion	Ditto	37
———	Rennie	38
———	Slater	38
———	Robson	38
Chance	Wiley	38
Chancellor	—	38
———	Wetherell	38
———	Smith	39
Charge's Grey or Roan Bull	John Charge	39
Charge's Bull	—	39
Charles—Mr. Porritt's	—	39
———	Major Bower	39
———	Mr. Fortescue	40
———	Grey	40
———	Whitaker	40
——— II.	Cattle	40
Charly	J. Appleton	41
———	Wetherell	41
Charmer	Briggs	41
Chatsworth	Lord Althorp	41
Cherokee	Colonel Powel	42
Chester	Mr. Thomas	42
Chieftain	—	42
Citizen	Smith	42
Clarence	R. Thornton	43
———	Whitaker	43
Cleasby	—	43
———	Gresham	43
Cleveland	—	43
———	Major Rudd	43
Clifton	Mr. Pilkington	44
Clyff	—	44
Coatham	—	44
Cœlebs	Priestley	44
Cœur-de-Lion	Bower	44
Colley Mellow	Booth	44
Colling	Hon. J. Simpson	45
——— (Young)	Ditto	45
———	Mr. Smith	45
Columbus	Whitaker	45
Columella	R. Booth	46
Comet (Young)	Teasdale	46
——— (Young)	Wiley	46
Commander	Champion	46
Commodore	Charge	47
Competitor	W. Smith	47
Compton's Son of Favourite		47
Comus—Mr. Ostler's	—	47
———	—	47
———	—	47
———	Mr. Hutchinson	47
Conqueror	Champion	48
Conrad	Donkin	48
Conspirator	Major Bower	48

Bulls.	Breeders.	Page
Constantine	Major Bower	49
Constellation	Marquis of Exeter	49
Corinthian	Mr. Hutchinson	49
——— Tom	Paley	50
Corporal	Fortescue	50
Corrisor	—	50
Coryphœus	Hutchinson	50
Cossack	Champion	51
Cotes	White	51
Counsellor	Cattley	51
Coxcomb	Rev. T. Harrison	51
Cricketter	Mr. Thomas	52
Crimston	R. Thomas	52
Cripple	Ditto	52
Crocus	Rev. T. Harrison	52
Crosby's Dun Bull	—	53
Crusader	Mr. W. Jobson	53
Culley's Son of Comet	—	53
Culley's Grey Bull	—	53
Cupid	General Simson	53
——	Mr. Bolden	53
——	Champion	54
—— (Young)	Hinde	54
——	Cattley	54
——	Wiley	54
Cymro	Rev. Henry Berry	55
Cyprus	—	55
Czar	Marquis of Exeter	55
Dainty Davy	Mr. Thomas	55
Daisy (Young)	Whitaker	56
Damascus	Rev. T. Harrison	56
Danby—Mr. Poole's	—	56
—— Son of	—	56
Dandy	Lord Althorp	56
Daniel	Mr. Wetherell	57
Darius	T. Robinson	57
——	Edmonds	57
Darlington	Smith	57
———	Wetherell	58
Davenport	Major Bower	58
David	Mr. Pilkington	58
Davy	Thomas	59
Defiance	Colonel Powel	59
Denmark	Mr. Hepworth	59
———	Smith	59
Denton (Young)	Wetherell	60
——— Son of	—	60
Derby	Thomas	60
Devonshire	Whitaker	60
Diadem	Ditto	61
Diamond—Mr. Spedding's	—	61
Dick	Mr. John Cattle	61
Die Reich	—	61
Dimple (Young)	Allison	61
Dinmont	Hepworth	61
Dinning's Bull	Dinning	62
Diomed	Robertson	62
———	Sir H. C. Ibbetson	62
Diomed	Mr. Champion	62
Director	Smith	63
Discount	Ditto	63
Dishley	Ditto	63
——— Comet	Ditto	64
——— Grange	Ditto	64
——— Ketton	Ditto	64
Dispatch	Marquis of Exeter	64
Doctor Syntax	Mr. Champion	64
Doddington	—	65
Don Cossack	Ditto	65
——Quixote	—	65
Dreadnought	Smith	65
Drinkrow's Bull	—	65
Duke	—	66
—— (Young)	—	66
D. of Leeds's Bull	Sir G. Strickland	66
Dunston	Mr. Thomas	66
Duplicate	—	66
Dyon's Roan Bull	—	66
Ebor	R. Thomas	66
——	Wiley	67
Echo	Alderson	67
Eclipse	—	67
———	Marquis of Exeter	202
——— Junior	—	67
Edmund	J. W. Parrington	67
Edward	Mr. Whitaker	67
———	Thomas	68
———	Colonel Powel	68
Edwin	Mr. Whitaker	68
——	Burrow	68
Election	Smith	69
Elton	—	69
Emperor	Champion	69
———	Binns	69
———	Curry	70
———	—	70
———	Lord Feversham	70
———	Marquis of Exeter	70
———	Mr. Stapylton	70
———	Champion	71
Enchanter, Son of	Briggs	71
Eryholme	R. Thomas	71
Esk	—	71
Eton	—	71
Exmouth	W. Charlton	71
Factotum	Smith	72
Fairfax	Whitaker	72
Falcon	Fortescue	72
Fanatic	Short	72
Farmer (Young)	—	73
Fashion	R. Booth	73
Favourite	R. Thomas	73
———	—	73
———	J. Woodhouse	73
———	Burrow	74
———	Robertson	74

Bulls.	Breeders.	Page
Favourite, Son of	Mr. R. Colling	74
——— Son of	—	74
——— Son of	—	74
Field Marshal	W. Jobson	75
———	R. Jobson	75
Fingal	Beasley	75
Firby	Rev. T. Harrison	75
———	Ditto	76
Fitz Charles	Mr. Pilkington	76
—— Favourite	Binns	76
—— Midas	Webster	76
—— Sultan	Jobson	76
—— William	Oates	77
Flammock	Lord Althorp	77
Flash	Mr. Wiley	77
Fleance	Colonel Powel	78
Florian	Ditto	78
Florizel	Mr. Thomas	78
Foljambe's Bull	—	78
Forester	Ditto	78
———	R. Booth	79
———	Smith	79
———	J. Booth	79
Fortune	—	79
Fowberry	Culley	79
Frank	Major Bower	80
———	Mr. R. Booth	80
Frederick	Charge	80
———	Hutchinson	81
Freeman	Cattley	81
———	Smith	81
Free Mason	Wetherell	81
General	Paley	82
George	R. Colling	82
—— Mr. Codd's	—	82
———	Marquis of Exeter	82
———	Ditto	82
———	Mr. Wetherell	83
—— Son of	—	83
Girlington	—	83
Glendower	Lord Althorp	83
Glocester	Mr. Whitaker	83
Goldfinder	—	84
Goliah	Cattley	84
Governor	Booth	84
———	Smith	84
———	Champion	85
Granby	Beasley	85
———	Wiley	85
Grandson of Comet	Miss Wright	85
——— of Hermit	Mr. Baker	85
——— of Lancaster	—	86
Grazier	Mr. Wiley	86
———	W. Smith	86
Greenholme	Whitaker	86
Grenadier	Champion	86
Grey Bull	R. Colling	87
—— Robin	—	87
Grimaldi	Mr. Cottrell	87
Guy	—	87
Hackfall	Alderson	87
Hamilton	—	88
Hardicanute	—	88
Harold Junior	Wiley	88
——— Son of	Ditto	88
Harpham	W. Cattle	88
Harry	Rev. T. Harrison	89
Harston	Mr. White	89
Hautboy	Charge	89
Headlam	Wade	89
Hector	Wilks	89
———	Donkin	90
———	Wiley	90
——— the First	Claridge	90
——— the Second	Ditto	90
Hercules	Smith	90
Hero	Owst	91
———	Wiley	91
Hewick	J. Woodhouse	91
Highflyer—Mr. Charge's	—	91
Hill's Bull	Mr. Hill	92
Hodsack	—	92
Hollyhock	Hon. J. Simpson	92
Honest John	Mr. Wetherell	92
Hotspur	Rev. T. Harrison	92
———	Mr. Fortescue	92
Houghton (Y.)	Mason	93
Howgrave	—	93
Hulton	Mr. Charge	93
Hunt's Roan Bull	—	93
Hutton	—	93
Hutton's Red Bull	—	94
——— Son of Comet	—	94
——— Son of Miner	—	94
Hymen	Mr. Champion	94
Ireland	—	94
Isaac	R. Booth	94
Ivanhoe	Donkin	94
———	Lord Althorp	95
Jack Cade	Mr. Hutchinson	95
—— Tar	J. Booth	95
James	Colonel Powel	96
Jason	Mr. Laxton	96
Javelin	W. Jobson	96
Jem or Jim—Mr. Charlton's	—	96
Jerry	Mr. Alderson	96
———	—	97
———	Hustler	97
Jocelyne	Grey	97
Johannot	C. Colling	97
Julius Cæsar	Booth	97
Juniper	Mason	98
———	Sir George Crewe	98
Junius	Mr. W. Jobson	98
Jupiter	—	98
——— (Young)	Mason	98

Bulls.	Breeders.	Page
Jupiter Ammon	Mr. Rowell	99
Kehama	Hutchinson	99
Kenulph	White	99
Ketton	Hepworth	99
Killham	—	100
Kingsey	Short	100
Kingston	Thomas	100
Kirkby	Wetherell	100
Ladurlad	Hutchinson	100
Laird	—	101
—	Cattley	101
Lame Bull	Scott	101
Lancaster	—	101
— (Y.)	R. Colling	102
Laureate	Hutchinson	102
Legacy	Champion	102
Leicester	Wetherell	102
Lenox	Hon. J. Simpson	103
Leonidas	Mr. Thomas	103
Lilliput	R. Thomas	103
Lilyput	Thomas	103
Lindrick	Harrison	104
Lionel	—	104
Lisbon	Claridge	104
Little John	Hon. J. Simpson	104
Lockington	Mr. Smith	105
Longwaist	Robertson	105
Lord Henry P.	R. Jobson	105
Lord Nelson	Rowell	106
Lorenzo	Wiley	106
—(Young)	Fortescue	106
Loyalty	—	106
Lucien	Grey	106
Luminary	Robertson	107
Mac George	Rev. John Benson	107
Magician	Mr. Curwen	107
Majesty	R. Thomas	107
Major (Young)	Grant	107
— (Young)	Wetherell	107
—	Thomas	108
Malbro'	Whitaker	108
Malcolm	Ditto	108
— Greme	—	108
Marfleet's Old Red Bull	—	109
Mariner	Mr. R. Briggs	109
Marmion (Y.)	Harrison	109
Marplot	Rev. Henry Berry	109
Marquis	Mr. Sympson	109
— Mr. Baker's	—	110
—	Smith	110
Mars	Wiley	110
—	Hutchinson	110
Marske	—	111
— Mr. Bowmer's	—	111
Marksman	Bower	111
Marston	R. Thornton	111
Martin Aylesby	Ostler	111
— Bree	—	111
Master Barke	Mr. Thomas	112
Matchem	J. Appleton	112
Matchless	Whitaker	112
Matt	Dyon	112
Maximilian	Whitaker	113
Maximus	Thomas	113
—	Smith	113
Mayduke	—	113
—	R. Thornton	114
Maynardus	Thomas	114
Mellow	Dyon	114
Memnon	Robertson	114
—	Lax	115
—	Baxter	115
—	J. Booth	115
—	Wetherell	115
—	Whitaker	116
Mentor	Dyon	116
Mercury	Wiley	116
Meteor	Champion	117
—	Cattley	117
Mexican	Webster	117
Meynell	F. Meynell	117
Midas	Wiley	117
—	Sir H. C. Ibbetson	118
— Son of	—	118
— (Young)	—	118
Middlesbro'	Mr. Parrington	118
Middleton	—	119
Milo	Robertson	119
Mina	—	119
—	Donkin	119
—	—	119
—	Grey	119
Minor	D. Briggs	120
Minos	—	120
Miracle	Wiley	120
Mirza	Rev. Henry Berry	120
Misson Lancaster	—	121
Mona—Mr. Vansittart's	—	121
—	Sir H. C. Ibbetson	121
Monk	Mr. Humble	121
—	Colonel Powel	121
—	Mr. Whitaker	121
Monkey	Short	122
Mountaineer	—	122
—	Assheton	122
Mundy's Bull	—	122
Mynheer	Rev. Henry Berry	122
My Thunder	Mr. Hutchinson	123
Napoleon	Owst	123
Narcissus	—	123
Navarino	Lord Althorp	123
Navigator	Mr. Booth	124
Neesham	J. C. Maynard	124
Nelson	White	124
Neptune	Donkin	125
Nero	Thomas	125

Bulls.	Breeders.	Page
Nero	Mr. Wiley	125
Neswick	Grimston	125
——— (Young)	—	126
——— (Young)	Champion	126
Netherby	Bradshaw	126
Newby	Lord Grantham	126
Newton	Mr. Charge	126
Nicholls's Bull	—	126
Nicholson's Bull	—	126
Nimrod	—	127
———	Marquis of Exeter	127
Norman	Mr. Claridge	127
———	A. Maynard	127
Normanby	W. Smith	127
Northampton	—	128
Northern Light	Barker	128
———	Mr. Radcliffe's	128
Northings	John Cattle	128
North Pole	Wiley	128
——— Star, Son of	—	129
———	Appleton	129
Northumberland	—	129
Norton	Earnshaw	129
Nottingham	—	130
Novelty	Pawlett	130
Occator	—	130
Ohio	Colonel Powel	130
Orion	Mr. Hutchinson	130
Orpheus (Young)	J. Appleton	131
Osage	Colonel Powel	131
Osberton	—	131
———	Mr. Dodd	131
Osmond	Wiley	132
Ostler's Brindled Bull	—	132
Ostorius	Mr. Short	132
Overton	Baker	132
Palm	—	132
Palmsun	—	132
Paragon	Smith	132
———	—	133
Parrington	—	133
Parson	Barker	133
Paul	J. Booth	133
Paymaster	Smith	134
Pearl	Ditto	134
Pearson's Bull	—	134
Pelias	R. Booth	134
Percy	John Cattle	135
———	J. Booth	135
———	Rev. T. Harrison	135
———	Sir Charles Ibbetson	135
Peter Bell	Mr. Hutchinson	136
Peveril	Alderson	136
Phenomenon	Wiley	136
Pilot	R. Thornton	137
———	—	137
Pink	Morritt	202
Pioneer	Booth	137
Pirate	Mr. R. Thornton	137
Pizarro	—	138
Planet	—	138
———	—	138
———	Lord Grantham	138
Plutarch	Wiley	138
Pole Star	Adamson	138
Policy	—	139
Pollux	Grey	139
Premier	R. Booth	139
———	Grey	139
———	Rev. Henry Berry	139
President	Mr. Cattley	140
Pretender	White	140
Prime Minister	Rennie	140
———	Rev. Henry Berry	140
Prince	Major Bower	141
———	Mr. R. Jobson	141
———	Fortescue	141
———	Major Rudd	141
——— Comet	Mr. Gaunt	142
——— Hal	Rev. Henry Berry	142
——— William	Mr. Whitaker	142
Prospero	Fortescue	142
Protector	John Cattle	143
———	R. Booth	143
Publicola	Hall	143
Quaker	Slater	144
Quality	Champion	144
Quaternion	Ditto	144
Rabbi	Short	144
Raby	Pilkington	144
Rainbow	Earl of Chesterfield	145
Ramillies	Mr. Whitaker	145
Ranger	—	146
Raymond	Colonel Powel	146
———	Mr. Whitaker	146
Reality	Cottrell	146
Reasby Bull	—	147
Reform	C. Charge	147
Regent	Champion	147
———	—	147
———	—	147
———	Sir H. C. Ibbetson	148
———	Rev. John Benson	148
——— (Young)	Mr. Scott	148
———	Cattley	148
Remus	Rt. Hon. C. Arbuthnot	149
———	Mr. Smith	149
———	Thomas	149
———	Short	149
———	Harrison	150
Reviewer	J. Appleton	150
Rex	Farrer	150
Richard	Mason	151
———	—	151
——— Plantagenet	Cottrell	151
Richardson's Bull	—	152

Bulls.	Breeders.	Page
Richmond	Mr. Rennie	152
Roan	R. Colling	152
—— Robin	Slater	152
Robin	Scott	152
—— Adair	Cottrell	153
—— Hood	Hon. J. Simpson	153
———	——	153
Robinson's Bull	——	153
Rob Roy	Mr. Alderson	153
———	R. Thornton	154
Rocket	Champion	154
———	Hepworth	154
Rodney	Lord Althorp	154
Rolla	Mr. Wiley	155
Roman	Laxton	155
———	Hepworth	155
Romeo	——	155
———	——	156
Romulus	Rt. Hon. C. Arbuthnot	156
———	Mr. Thomas	156
———	Short	156
———	Harrison	156
———	Robertson	157
———	Cattley	157
Rough Robin	——	157
Rowley	Pilkington	157
Royal Duke	Gresham	158
Royalist	Scott	158
Royal Prince	Alderson	158
Royston	Grey	158
Rufus	Farrer	159
Sailor	Dyon	159
St. Alban's	——	159
— George	Bower	159
— Leger	W. Wetherell	159
— Patrick	——	160
Saladin	Farrer	160
———	J. Richmond	160
Salis	Fortescue	161
Satellite	——	161
———	Robertson	161
Scipio	Donkin	161
Scott's Grey Bull	——	162
Second Hubback	T. Bates	162
Sedbury	——	162
——— (Young)	F. Moyser	162
Selim	Sir B. Graham	162
Senator	Mr. Alderson	163
Shadow	Rennie	163
Shakspeare	J. Allison	163
———	——	163
Shylock	Sir H. C. Ibbetson	163
Silkworm	Mr. Smith	164
Simon, Son of	——	164
Sir Andrew	Rennie	164
— Anthony	R. Smith	164
— Arthur	Rev. John Benson	165
— Charles (Y.)	——	165
Sir Charles	——	165
— ———	Mr. Cottrell	165
— ———	Curry	166
— Christopher	Rennie	166
— Dimple, Son of	——	166
— Francis B—,	R. Jobson	166
— Harry	——	167
— ———	——	167
— Henry	Champion	167
— John	Alderson	167
Sir John Trollope's Bull	Fisher	167
— Joseph	——	167
— Kenneth	R. Thornton	168
— Launcelot	Hall	168
— Mark	Alderson	168
— Marton	A. Maynard	168
— Ralph	Whitaker	169
— Rowland	Jobling	169
— Stephen, or Stephen	Charge	169
— Thomas	Thomas	169
— Walter	Farrer	170
— ———	Paley	170
Smith's Bull of Togston	——	170
Smuggler	Smith	170
Snadon	——	170
Snowball	——	170
———	Fortescue	171
———	R. Fawcett	171
———	Scott	171
Snowberry	Smith	171
Snowdrop	Jobling	171
Sovereign	Rose	172
———	Mitton	172
Spanker	Wiley	172
Speculation	Champion	172
Speedwell	Bower	172
Sportsman	Champion	173
Squib	Cottrell	173
Stamford	Wetherell	173
Stanwick	Ditto	174
Star	Farrer	174
———	Rev. John Benson	174
Stephenson's Bull	——	174
Stocksfield	——	174
Strathspey	——	174
Studley Grange	Mr. Judson	175
Sudeley	White	175
Sultan	General Simson	175
———	Colonel Trotter	175
———	Mr. Fortescue	175
———	Assheton	176
Surly	——	176
Surprise	Horncastle	176
———	Fortescue	176
Sweetbrier	Mitton	176
Sweet William	Whitaker	176

Bulls.	Breeders.	Page
Sweet William	Mr. Pilkington	177
Symmetry	Champion	177
———	Slater	177
Syntax	R. Thornton	178
Talisman	W. Jobson	178
———	Farrer	178
Tancred	Langlands	178
Tarrare	Wiley	179
———	Robertson	179
Tavistock	Sir H. C. Ibbetson	179
Tecumseh	Colonel Powel	179
The Alderman	Mr. Adamson	180
The Captain	Edmonds	180
The Dandy	Major Bower	180
The Lord High Admiral	Mr. R. Jobson	180
Theodore	Grey	181
The Red Prince	R. Jobson	181
The II. Earl	Thomas Bates	181
The Squire	—	182
The Young Squire	Edmonds	182
The III. Earl	Thomas Bates	182
Thorpe—Mr. Newby's	—	182
Tickle Toby	Major Bower	182
Timour the Tartar	Ditto	183
Tippoo	Mr. Langlands	183
Tom	Alderson	183
—— Paine	Hutchinson	184
Top Knot	Bolden	184
Touchhole	Hutchinson	184
Touchstone	Rev. Henry Berry	184
Trafalgar	Mr. Cottrell	185
Traveller	Parrington	185
Tremaine	Champion	185
———	Langlands	186
Triptolemus	Farrer	186
Triton	Whitaker	186
Triumph	Whitaker	186
Triune	Champion	187
Trojan	Lord Althorp	187
Turk	Mr. Wiley	187
——	Major Bower	187
Turnell	Mr. Bower	188
Turnell's Old Red Bull	—	188
Tyrant	Lord Althorp	188
Tyro	Mr. Beasley	188
Vacant	Major Bower	189
Valentine	Mr. Slater	189
———	Hutchinson	189
Vardy's White Bull	—	189
Vaunter	Major Bower	190
Venice	Ditto	190
Venones	Major Bower	190
Vertumnus	Mr. Whitaker	190
Vesper	Major Bower	191
Viceroy	—	191
Victor	Mr. Champion	191
———	Major Bower	191
Victory	Mr. J. Appleton	19[illegible]
Villiers	Pilkington	19[illegible]
Volunteer	J. Booth	19[illegible]
———	J. Appleton	19[illegible]
Vortigern	—	19[illegible]
Vulcan	—	19[illegible]
———	Champion	19[illegible]
Vulpes	Major Bower	19[illegible]
Wallace	Mr. Lax	19[illegible]
———	Whitaker	19[illegible]
———	Bower	19[illegible]
Wamba	Bower	194
Warden	Rev. Henry Berry	19[illegible]
Warrior	Mr. Slater	19[illegible]
Warwick	Colonel Powel	19[illegible]
Washington	—	19[illegible]
Wastell's Bull	—	19[illegible]
Waterloo	Mr. R. Thomas	19[illegible]
Wat Tyler	Hutchinson	196
Waverley	—	196
Wellesley	Rev John Benson	196
——— Son of	Ditto	196
Wellington	—	197
———	—	197
Western Comet (Young)	—	197
Weston	Rt. Hon. Earl Bradford	197
Wetherell's Old Red Bull	—	197
Wharfdale	Mr. Whitaker	197
Whisker	Booth	198
White Boy	—	198
——— Bull	—	198
——— Comet	John Charge	198
——— Daisy	Rev. J. A. Rhodes	198
Whitworth	Mr. Cattley	199
William	—	199
Willingham	—	199
Winston	—	199
Wonderful, Son of	Lord Feversham	199
Wooden Walls	Mr. Thomas	200
Woodstock	Moore	200
Wye Comet	—	200
Wyndham	Wiley	200
York (Young)	Hon. J. Simpson	200
Yorkshireman	—	201
Zeno	Mr. Wiley	201

INDEX

TO THE

COWS AND THEIR PRODUCE.

Cows, &c.	Breeders.	Page
AARON	Mr. R. Booth	219
Abbess	Short	205-419
Achilles	J. Cattle	484
Acla	—	205
—	J. Appleton	590
Aconi	Wetherell	205-208
—	Donkin	274
Acorn	Hutchinson	362
Acquisition	Short	206-446
Acquittance	Ditto	260
Active	Ditto	206-444
Acton	De Lisle	207
—	Rev. H. Berry	478
Actonia	Sir John Ramsden	207
Actress	Mr. Short	207
*Ada	Wetherell	208
—	—	208
—	Short	428
Adela	Whitaker	208
Adelaide	Wetherell	209
—	Sir H. C. Ibbetson	569
Adelina	Mr. Whitaker	208
Adept	Short	209
Adrian	Whitaker	599
Adroit	—	209
Advance	Grant	210-307
Advancer	Short	210-494
Adventure	Ditto	361
Agamemnon (S.)	Major Bower	216
Agapanthus	Rev. T. Harrison	304
Aglaia	Lord Althorp	210
Agnes	Mr. Smith	269
Ajax (S.)	Major Bower	211
Alacrity	Ditto	211
Alamode	Mr. R. Booth	212
Alarm	Major Bower	211-212
*Alba	Mr. Robertson	211
—	Harrison	328
Albert	R. Booth	375
Albinia	Ditto	212-213
Albinus	Short	446
Albion	Alderson	418
—	Robertson	600
*Alemena	Gibson	212
Alderman	Wetherell	346
Aleanna	Major Bower	212
Alert	Ditto	211
Alex (S.)	Major Bower	212
Alexander (S.)	Ditto	214
—	Mr. Fitzgerald	239
—	Rt. Hon. C. Arbuthnot	420
Alexina	Mr. R. Booth	213
—	Sir H. C. Ibbetson	401
Alfred (S.)	Major Bower	212
—	—	329
Ali Baba	Sir H. C. Ibbetson	330
Alice	Mr. Earnshaw	213
— (Young)	Bower	213
—	Peirson	330
— Grey	Short	214-419
Alicia	Major Bower	214
Alithea	Hon. J. Simpson	214
Allpepper	Mr. Short	215
Allspice	Ditto	215
Almack	R. Booth	219
Almira	Major Bower	216
Alpha (S.)	Ditto	216
*Alpine	Colonel Trotter	215
*Altisidora	Ditto	216
Amanda	Mr. Beasley	216
Amazon	Marquis of Exeter	216
—	Mr. W. Jobson	232
Amba	Rev. Henry Berry	207
Ambition	Lord Althorp	389
Amelia	Major Bower	216-217
—	Lord Feversham	263
—	Mr. Smith	409
Amethyst	Major Bower	217
—	Mr. Smith	528
—	Sir H. C. Ibbetson	569
Amor	Major Bower	217
Amulet	Mr. W. Jobson	232
Amy	J. Booth	217
Andromache	Lord Althorp	373
Anemone	Sir H. C. Ibbetson	279
—	Lord Althorp	373
—	Mr. Smith	549
Angela	Sir H. C. Ibbetson	217
Angelica	Mr. Bradshaw	217
—	Rev. T. Harrison	218-407
Angelina	Sir C. Morgan	218
Ann	Mr. G. Clark	218
Anna	R. Booth	219
Annabella	Dixon	219-222

Cows, &c.	*Breeders.*	*Page*
Anna Boleyne	—	— 219
Annis	Mr. Lax	220-343
Antelope	Champion	... 220
———	Smith	... 587
Anticipation	Marquis of Exeter	351
———	Mr. Bower	... 532
Antick	Major Bower	... 211
Antiope	Ditto	... 211
Anti Pope	Mr. Bower	... 542
Antrim	—	— 413
Aphrodite	Lord Althorp	... 373
Apis	Mr. Grey	... 395
Apollo	Major Bower	... 211
———	Mr. Wiley	... 253
April Daisy	Whitaker	208-220
Arabella	—	— 220
———	Mr. R. Earnshaw	510
———	Smith	... 511
Arable	Short	221-446
Arbutus	Smith	... 231
Archer	J. Booth	... 447
Arethusa	—	— 221
———	Lord Althorp	... 373
Argira	Hon. J. Simpson	... 221
Argo	Mr. Whitaker	... 220
Argus	R. Booth	... 219
Ariel	Hon. J. Simpson	... 221
——	Mr. M. Fortescue	... 537
Armata	Cottrell	... 565
Arthur	R. Booth	... 357
Artless	White	... 531
Asparagus	Smith	... 549
Astyanax	Grey	... 385
Attraction	Hon. J. Simpson	... 214
*———	Colonel Trotter	... 222
———	Mr. Smith	... 580
Auricula	Ditto	... 288
Aurora	Charge	... 222
*——	Col. Trotter	... 223
*——	Mr. Wetherell	... 223
Bachelor	Smith	... 315
Badge	Short	... 214
*Badger (Y.)	Hon. J. Simpson	... 223
Badsworth (Y.)	Mr. Mitton	... 268
Baffle	Short	206-224
Balsam	Smith	... 567
Banker	Ditto	... 567
Banquo	Colonel Powel	... 595
Barberry	M. of Exeter	224-492
Bardolph	Mr. Lax	... 228
Barefoot	Hepworth	... 314
Barmpton Lass	Short	224-599
——— Strawberry	R. Colling	... 224
Barometer	Short	205-225
Baroness	—	— 225
———	—	225-338
———	Lord Feversham	... 448
Baronet	Sir H. C. Ibbetson	312
Baronet	Mr. Cattley	
Barrel	Hutchinson	
Barrister	R. Booth	
Barton	Lax	
Bashaw	W. Jobson	
Bashful	Hon. J. Simpson	
Beauchamp	Rev. H. Berry	
Beautiful	Mr. Thomas	
Beauty (Old)	—	
———	W. Cattle	
——— (Young)	J. Cattle	
———	Charge	
———	Rev. J. Benson	
———	Mr. Wiley	
———	Jobling	
———	—	
———	—	
———	J. Woodh	
———	Lord Feversham	
———	Mr. Slater	
———	Fortescue	
———	Cattley	
———	Champion	
———	Fitzgerald	
———	Barker	
———	R. Thomas	
———	J. Richmo	
———	Moore	
———	R. Thornt	
———	—	
——— Spot	Foster	
Beggar Girl	Barker	
Beldame	Parker	
Belina	Whitaker	
Belinda	Hon. J. Simpso	
———	—	
———	Mr. Smith	
———	—	
———	Donkin	
Bell	Farrer	
Bella	Cattley	
——	Earnshaw	
Bellflower	W. Jobson	
Bellona	Ditto	
———	Farrer	
———	—	
———	—	
Belvidera	Whitaker	
Belvoir	—	
Belzoni	Holmes	
Ben	D. Briggs	
——	Paley	
Benedict	Rev. Henry E	
Bertha	Mr. J. Allison	
Beryl	Sir H. C. Ibb	
Bess	Mr. Farrer	
——	J. Appleto	
Bessy	R. Thornt	

Cows, &c.	Breeders.	Page
Bessy (Young)	Mr. R. Thornton	234
—— . .	Sir H. C. Ibbetson	279
—— Bell .	Mr. R. Jobson	234-522
Betsy . .	Nesham	235
—— . .	J. Cattle	296
Betty . .	Gibson	235
—— . .	——	235
—— Martin .	Rev. Henry Berry	403
Biddy . .	Mr. Marfleet	235
—— . .	Fortescue	246
Bilberry . .	Cattley	496
Billy (S.) .	Fortescue	240
—— Pitt . .	Alderson	295
Birch (Young)	——	236
—— 2d . .	Sir W. Cooke	236
Bishop Bruno .	Mr. Hutchinson	244
Blanch . .	Burrow	235-236
Bloody . .	Lord Grantham	236
Bloom . .	Major Bower	237
—— . .	Mr. R. Booth	237
—— . .	Beasley	237
—— . .	White	238
Bloomsbury .	Major Bower	237
*Blossom .	Colonel Trotter	238
*—— .	——	238
—— .	Mr. Fortescue	238-240
—— .	J. Cattle	296
—— .	Cattley	519
Blot . .	Major Bower	238
Blow . .	Ditto	238
Blowze . .	Ditto	237-239
Blucher . .	Mr. R. Thornton	289
—— . .	W. Jobson	505
Bludgeon (S.) .	Major Bower	238
Bluebell . .	Mr. Champion	239
—— . .	Fortescue	239-240
Blueberry .	Major Bower	238
Bluecap (S.) .	Mr. Fortescue	239
Blush . .	J. Booth	231-240
—— . .	Burrow	236
—— . .	M. of Exeter	240-462
Blyth . .	——	240
—— . .	Colonel Powel	533
Bolivar . .	Mr. Robertson	457
—— . .	Wetherell	461
—— . .	Whitaker	556
*Bonny . .	Hon. J. Simpson	241
—— Face .	Mr. Mason	259
Bonnylass .	Hon. J. Simpson	241
Booty . .	Marquis of Exeter	486
Borderer . .	Mr. Barker	550
Boreas . .	R. Jobson	337
Bounce . .	Fortescue	229
Bountiful .	Thomas	230
Braganza . .	Hutchinson	471
Brampton .	Wetherell	458
Brandsby .	Wiley	443
—— . .	Ditto	508
Breeze . .	Mr. Hutchinson	483
Brenda . .	——	241
—— . .	Rev. J. A. Rhodes	607
Bridget . .	——	241
Bright . .	Mr. White	243
Brighteyes .	Adamson	239-244
—— .	Thompson	241
—— .	Barker	241-242
*—— .	Gibson	242
*—— .	Ditto	242
—— .	Baker	243
—— .	Donkin	243
*—— .	Lax	243
—— .	Sir H. C. Ibbetson	352
Brilliant . .	Marquis of Exeter	244
—— . .	Mr. Smith	377
—— . .	Edmonds	528
Briseis . .	Lord Althorp	242
Britannia . .	Ditto	242
Broken Leg .	Hon. T. O. Powlett	244
Broom (S.) .	Major Bower	238
Brunette . .	Mr. Hutchinson	244-413
Brutus . .	Grey	243
Bubona . .	——	245
Bumper (S.) .	Major Bower	238
—— . .	Mr. Adamson	239
Buonaparte .	Fortescue	238
Burdon . .	R. Thornton	245
Burleigh . .	——	245
Burley . .	Colonel Powel	330
Burrill . .	Lord Grantham	245
Buttercup .	Mr. Fortescue	240-246
—— .	Colonel Trotter	246
—— .	——	246
Butterflower .	Mr. Claridge	247-601
Butterfly . .	Fortescue	239
—— . .	——	247
—— . .	Sir H. C. Ibbetson	247
Byron . .	Mr. Laxton	459
Calantha . .	Hon. J. Simpson	594
Calista . .	Major Bower	247-256
Call (S.) . .	Ditto	256
Cambrick .	Mr. Champion	247
—— .	Hon. J. Simpson	376
Camelia . .	Mr. Beasley	248
*Camilla . .	Major Bower	248
—— . .	Mr. Hepworth	248-279
—— . .	Assheton	455
Camillus (S.) .	Major Bower	248
—— . .	Mr. Smith	488
Camomile .	Wiley	249
Camp . .	Major Bower	248
Campanula .	Rev. T. Harrison	249-454
—— .	Major Bower	251
Candidate .	Mr. Smith	416
Canning . .	Whitaker	611
Canny Lass .	Alderson	276
Canova (S.) .	Major Bower	232

Cows, &c.	*Breeders.*	*Page*
Cant .	Major Bower	249
Cantab .	Mr. Thomas	253
Cantation	Major Bower	249
Captain (S.)	Ditto	256
——— .	Mr. Scott	392
——— Parry	J. Booth	336
*Captive .	Wetherell	250
Caradori .	Major Bower	283
Careless .	Hon. J. Simpson	250
——— .	Major Bower	251
Carleton .	Mr. Burrow	274
——— .	Ditto	599
Carlton .	Rev. Henry Berry	442
——— Favourite	Mr. Slater	581
Carn .	Adamson	493
Carna .	Gee	250
Carnation.	Major Bower	248-251
———.	Rev. T. Harrison	250-472
———.	Mr. Cattley	251
———.	Morritt	251
———.	Smith	252
———.	Assheton	252
———.	Rennie	252
———.	Rev. T. Harrison	252-570
———.	Mr. Wiley	252-285
———.	Appleton	253
———.	Smith	262
———.	Ditto	269
———.	Edmonds	473
Carola .	Thomas	253
Carolina .	Hon. J. Simpson	250
Caroline .	Mr. J. Cattle	226
——— .	Wiley	249-253
——— .	Major Bower	251
——— .	Mr. Thomas	253
——— .	—	253
——— .	Short	254
——— .	Rev. John Benson	254
——— .	Mr. Farrer	254-480
——— .	—	254
——— .	Prescot	255
——— .	—	255
——— .	Dixon	255
Carolus .	Thomas	253
Cassandra	Donkin	255-499
Cassius .	Major Bower	248
Castle .	Ditto	249
Castor .	Mr. Grey	385
Cat (S.) .	Major Bower	256
Catalani .	Mr. Grey	271
Catch .	Alderson	289
Catcher (S.)	Major Bower	256
Catel (S.)	Ditto	256
Catherine	Mr. Wiley	227-256
*——— .	—	256
——— .	Robertson	256
——— .	Fortescue	264
Cato .	—	255
Cato (S.).	—	256
——— .	Mr. Wiley	285
——— .	R. Thornton	604
Cato (119) Cow	Mason	257
——— ——— ———	Ditto	257
——— ——— ———	Ditto	258
——— ——— ———	Ditto	258
——— ——— ———	Ditto	259
——— ——— ———	Ditto	259
——— ——— ———	Ditto	259
——— ——— ———	Ditto	260
——— ——— ———	Ditto	260
——— ——— ———	Ditto	260
——— ——— ———	Ditto	261
——— ——— ———	Ditto	261
——— ——— ———	Ditto	261
——— ——— ———	Ditto	261
*Cattle's Cherry	—	262
Catton .	R. Booth	213
Cauliflower .	Hepworth	248
*Caution .	Major Bower	262
Cavalier .	Mr. W. Jobson	289
Cawdor .	Major Bower	283
*Cecilia .	Mr. R. Colling	262
——— .	Lord Feversham	263
——— .	Hon. J. Simpson	533
Celia .	Mr. Charlton	263
——— .	Wiley	264
——— .	Donkin	274
——— .	Hutchinson	380
*Ceres .	Wetherell	263
——— (Young)	Ditto	263
*——— .	Wright	264
——— .	Wiley	264
——— .	Farrer	519
Championess .	—	264
Chance .	Wiley	252
——— .	Fortescue	264-265
——— .	Pawlett	265
——— .	Morritt	397
——— .	Marquis of Exeter	486
Chancellor .	Mr. Wetherell	553
Charity .	Wilson	265
——— .	Hon. J. Simpson	282
——— .	Lord Grantham	382
Charles .	Major Bower	249
——— .	Mr. Grey	255
——— .	Fortescue	264
——— 2d .	J. Cattle	226
——— .	Whitaker	598
Charles (127) Cow	Mason	266
——— ——— ———	Ditto	266
——— ——— ———	Ditto	266
——— ——— ———	Ditto	266
——— ——— ———	Ditto	267
Charley .	Sir J. Ramsden	267
——— .	Mr. J. Appleton	268
Charlotte .	Mr. Farrer	254-269

Cows, &c.	Breeders.	Page
Charlotte	Mr. J. Richmond	255
———	Major Bower	256
———	Mr. Wiley	264
*——— (Y.)	R. Colling	267
*———	Colonel Trotter	268
———	—	— 268
———	Mr. Mitton	268
———	R. Thornton	269
———	Allison	269
Charly	Wetherell	568
Charmer	Ditto	278
———	Briggs	372
———	Sir H. C. Ibbetson	521
Cherokee	Colonel Powel	391
Cherry	Mr. Fortescue	264
———	J. Appleton	268
*———	Wetherell	269
———	Barker	270
——— (Young)	W. Jobson	271
———	—	— 271
———	—	— 271
———	—	— 271
——— (Young)	R. Thornton	271
———	Wetherell	278
*Chess	Ditto	272
Chester	Thomas	268
Chilton	R. Thornton	272
——— (137) Cow	Smith	272
Chinaaster	Rev. T. Harrison	454
———	Mr. Smith	610
Chloe	Ditto	417
Christabel	Hutchinson	272-413
Christiana	Hon. J. Simpson	273
Christina	Lord Althorp	210
———	Mr. Pawlett	539
Chrysolite	Hon. J. Simpson	273
Cinara	Ditto	273
Cinderella	Mr. Whitaker	273
———	Assheton	274
———	Burrow	274-599
———	Farrer	517
Cistus	—	— 274
Citizen	Smith	571
Civet	Rev. John Benson	404
Clara	Mr. R. Colling	274
*———	Hon. J. Simpson	275
Clarence	Mr. Whitaker	450
Clarinda	W. Jobson	270-275
———	Rennie	275
Clarissa	W. Jobson	270-276
———	Hon. J. Simpson	275
———	Mr. Donkin	276
———	Smith	488
Clarke	—	— 276
Claudine	Bower	542
Cleasby	Alderson	276
———	Gresham	558
——— Lady	Alderson	276
Clementina	Hon. J. Simpson	277
Cleopatra	Ditto	275
———	Mr. Earnshaw	277
———	Wetherell	277
Clifton	Lord Grantham	277
———	Mr. Pilkington	378
Clio	Wetherell	278
Clytemnestra	Hutchinson	278-384
Cœur-de-Lion	Bower	557
Colling (Young)	Hon. J. Simpson	332
Colling	Mr. Smith	488
Columbine	J. Appleton	268
———	Gibson	278
*———	Tetley	279
———	Sir H. C. Ibbetson	279
———	—	— 279
———	—	— 280
———	Mr. Assheton	280-362
———	Major Bower	288
———	Mr. Smith	607
Columbus	Whitaker	495
Columella	R. Booth	281
*Coma	Charge	280
Comely	Booth	281
———	Hon. J. Simpson	287
———	Mr. J. W. Parrington	606
Comet (Young)	Wiley	508
Cometilla	Miss Wright	281
Comfort	Mr Alderson	265
———	Major Bower	294
Commodore	Mr. Charge	404
Compensation	Hon. J. Simpson	281
Competitor	Mr. W. Smith	443
Comus	Hutchinson	383
Congreve	Bower	282
Conqueress	Pears	320
Conrad	Donkin	302
Conscience	Major Bower	282-283
Conspirator	Ditto	283
Constance	Hon. J. Simpson	275
Constancy	Major Bower	282
———	Hon. J. Simpson	282
*Constantia	Major Bower	283
———	Ditto	283
Constantine	Ditto	282
Constellation	Marquis of Exeter	486
Consternation	Major Bower	283
Constitution	Ditto	283
———	Mr. Ferguson	328
Constraint	Major Bower	284
Content	Mr. Beasley	284
Convolvolus	Smith	521
Coquette	Colonel Powel	284-341
———	Mr. Champion	284
———	Major Bower	287
———	Ditto	294
Cora	Mr. Claridge	235-286
———	Wiley	286

Cows, &c.	Breeders.	Page
Cora . .	Sir H. C. Ibbetson	285
—— . .	Rev. John Benson	286
—— (Young)	Mr. Champion ...	286
—— . .	Cattley ...	515
Cordelia . .	Hon. J. Simpson	273-287
—— . .	Mr. Donkin	274-287
*—— . .	Major Bower ...	287
Cordial . .	Ditto ...	287
Corinna . .	Mr. Champion ...	288
Corinthian .	Hutchinson ...	506
—— Tom	Paley ...	273
Cornelia . .	Grey ...	255
Corporal . .	Fortescue ...	265
Coryphœus .	Hutchinson ...	598
Cottage Girl .	Barker ...	406
Counsellor .	Cattley ...	496
*Countess .	General Simson ...	288
*—— .	Mr. Wright ...	288
*—— (Y.)	Alderson ...	289
—— .	R. Colling ...	289
—— .	R. Thornton...	289
—— (Y.)	Ditto	289-290
—— .	Rennie ...	290
—— .	Cattley ...	290
—— (Y.)	Burrow ...	290
—— .	Parrington	291-566
—— .	Lord Feversham ...	291
—— .	Mr. Fortescue ...	292
—— .	Barker ...	406
—— .	Sir H. C. Ibbetson	481
—— .	Mr. Slater ...	548
—— of Carrick	Owst ...	291
Courtenay .	Major Bower ...	282
Cowslip . .	Mr. Wiley	249-291
—— . .	Morritt ...	291
—— . .	Fortescue	264-292
—— . .	R. Thornton...	291
—— . .	—— ——	292
—— . .	Farrer	292-568
—— . .	Parrington ...	292
—— . .	R. Thornton...	293
—— . .	Assheton ...	293
—— . .	Smith ...	293
—— . .	Champion ...	294
—— . .	White ...	542
Coxcomb . .	Rev. T. Harrison	498
Coy . .	Mr. Alderson ...	289
—— . .	Major Bower ...	294
Creole . .	Lord Althorp	210-294
Cresswell .	Mr. Jobling ...	295
Cricketer .	Thomas ...	268
Cricketina .	Ditto ...	268
*Crimson .	Alderson ...	295
—— .	Slater ...	295
—— .	Sir H. C. Ibbetson	522
Crimston . .	Mr. R. Thomas ...	274
Crocus . .	Burrow ...	225
—— . .	Hon. J. Simpson	277
Crocus . .	Mr. Hepworth ...	278
—— . .	Rev. T. Harrison	472
Crooktail . .	Mr. W. Cattle	226-296
Crosspatch .	—— ——	296
Crusader . .	W. Johson ...	289
Crystal . .	Assheton ...	381
Cunning . .	Major Bower ...	294
Cupid . .	Mr. Cattley ...	296
—— , .	Wiley ...	340
—— . .	Bolden ...	396
—— (Young)	Hinde ...	485
Curiosity .	Rev. T. Harrison	407
Cybele . .	Lord Althorp ...	296
Cymro . .	Sir C. Morgan ...	297
—— . .	Rev. Henry Berry	478
Cynthia . .	Mr. Hutchinson	297-597
Czar . .	Marquis of Exeter	335
Czarina . .	—— ——	297
Daffodil . .	—— ——	297
—— . .	Mr. Hepworth ...	306
—— . .	Smith ...	495
—— . .	Ditto ...	541
—— . .	Lord Althorp ...	566
Dahlia . .	Ditto	298-566
—— . .	—— ——	298
—— . .	Laxton ...	298
—— . .	Smith ...	571
*Dainty . .	Raynes ...	298
—— . .	Marfleet ...	298
—— . .	——	299-300
—— . .	Parrington ...	298
—— . .	W. Smith ...	298
—— . .	Hon. J. Simpson ...	301
—— . .	Mr. Grey ...	305
—— . .	Hepworth ...	315
—— Davy .	Thomas ...	298
Dairymaid .	—— ——	300
—— .	George Angus	300
—— .	—— ——	300
Daisy . .	Wiley ...	227
—— . .	Hepworth ...	301
*—— (Young)	Alderson ...	301
*—— . .	R. Colling ...	301
—— . .	—— ——	301
—— (Young)	Scott ...	301
—— . .	—— ——	305
—— . .	R. Colling ...	305
—— . .	—— ——	305
—— . .	Fortescue ...	305
—— . .	Grey ...	305
—— . .	Barker ...	305
—— . .	——	304-385
—— . .	Tallis ...	304
—— . .	Hon. T. O. Powlett	305
—— . .	Mr. Burrow ...	318
—— . .	Sir George Crewe	377
—— . .	Mr. J. Woodhouse	521
Damascus .	Rev. T. Harrison	304

Cows, &c.	Breeders.	Page
*Damask .	Rev. T. Harrison	304-498
——— .	Mr. Edmonds	... 305
——— .	Marquis of Exeter	305
——— .	Hon. J. Simpson	... 319
Damask Rose	Mr. Pawlett	... 305
Damsel .	Rev. T. Harrison	304
——— .	Hon. T. O. Powlett	305
——— (Young)	Ditto	... 305
——— .	Mr. R. Colling	... 306
——— .	Major Bower	306-307
——— .	Hon. J Simpson	... 310
Damson .	Major Bower	.. 306
Dandizette	Mr. Hepworth	301-306
——— .	Bower	... 352
Dandy .	Lord Althorp	... 262
*——— .	Mr. Gibson	... 306
Daniel .	Wetherell	... 223
Daphne .	Grant	210-307
——— .	Colonel Powel	284-309
——— .	Mr. Alderson	... 301
*——— .	—	— 307
*——— .	Major Bower	... 307
——— .	Mr. Booth	... 308
——— (Y.) .	—	— 308
——— .	Alderson	... 308
——— .	Champion	... 308
Darius .	Edmonds	... 302
Darling .	Hon. T O. Powlett	309
——— .	Mr. Champion	... 309
Datura .	Lord Althorp	... 309
——— .	Hon. J. Simpson	... 310
Davenport	Major Bower	... 306
David .	Mr. Pilkington	... 254
Davy .	Thomas	... 298
*Daylight	Hon. J. Simpson	... 310
Deborah .	Mr. Paley	... 476
Decora .	Bradshaw	... 285
Defiance .	Colonel Powel	... 544
Delia .	Hon. J. Simpson	... 310
——— .	Mr. W. Smith	... 310
——— .	Whitaker	... 311
Delicia .	—	— 311
Delight .	Hon. J. Simpson	... 320
Denmark .	Mr. Smith	... 317
Denton, Son of, Cow	—	— 311
Derby .	Mr. Thomas	... 300
Desdemona	Whitaker	... 311
Devonshire	Ditto	... 325
Dewdrop .	Farrer	... 233
——— .	Grey	... 303
——— .	Hon. J. Simpson	... 310
——— .	Mr. Skipworth	... 312
——— .	Sir H. C. Ibbetson	312
Diadem .	Mr. Whitaker	... 314
Dian .	Hutchinson	.. 278
Diana .	Hepworth	301-313
——— .	R. Colling	... 312
——— .	Sir H. C. Ibbetson	312
Diana .	Mr. Curry	... 313
——— .	Robertson	313-335
Diaper .	Edmonds	... 305
Dick .	J. Cattle	... 296
Dido .	Whitaker	306-314
——— .	J. Booth	... 313
——— .	Owst	... 314
——— .	Robertson	... 487
Dimity .	Lord Althorp	... 566
Dimple .	Mr. White	314-399
*Dinsdale .	R. Colling	... 314
*——— (Y.)	Ditto	... 315
Diomed .	Robertson	... 211
Director .	Smith	... 491
Discount .	Ditto	... 371
Dishley .	Ditto	... 262
——— Comet	Ditto	... 409
——— Daisy .	Ditto	293-315
——— Dinsdale	R. Colling	... 315
——— Grange	Smith	... 405
——— Ketton	Ditto	... 215
Docea .	Earnshaw	... 316
Dr. Syntax (220) Cow	Mason	... 316
——— ——— ———	Ditto	... 316
——— ——— ———	Ditto	... 317
——— ——— ———	Ditto	... 317
Doctress .	Marquis of Exeter	317
Dodle .	Mr. Fortescue	... 318
Dolly .	Short	... 317
——— .	—	— 318
——— .	Fortescue	... 318
——— .	Hon. J. Simpson	... 318
Don Quixote .	—	— 329
Dora .	Lord Althorp	... 262
——— .	Mr. Burrow	... 318
——— .	Hon. J Simpson	... 320
Dorcas .	Mr. Donkin	— 319
Dorinda .	Alderson	... 308
Doris .	Hon. J. Simpson	... 319
Dorothy .	Lord Althorp	... 262
——— .	Mr. J. Booth	308-319
——— .	Hutchinson	319-483
Dowager .	—	— 320
Dreadnought .	Smith	... 592
Drusa .	Whitaker	... 312
*Drusilla .	Hon. J. Simpson	... 320
——— .	Mr. Smith	... 532
Duchess .	Hon. J. Simpson	... 320
*——— III. .	Mr. T. Bates	... 321
*——— IV. .	Ditto	... 321
——— V. .	Ditto	... 321
——— VI. .	Ditto	... 322
——— VIII. .	Ditto	... 322
——— IX. .	Ditto	... 322
——— XI. .	Ditto	321-323
——— XII. .	Ditto	321-323
——— XIII. .	Ditto	.. 322
——— XIV. .	Ditto	322-323

Cows, &c.	Breeders.	Page
Duchess XV.	Mr. T. Bates	322
——— XVI.	Ditto	321
——— XVII.	Ditto	323
——— XVIII.	Ditto	322
——— XIX.	Ditto	323
——— XX.	Ditto	322
——— XXI.	Ditto	321
——— XXII.	Ditto	322
——— XXIII.	Ditto	323
——— XXIV.	Ditto	322
——— XXV.	Ditto	322
——— XXVI.	Ditto	321
——— XXVII.	Ditto	323
——— XXVIII.	Ditto	322
———	Curry	324
———	M. of Exeter	324-373
——— (Y.)	Hon. T. O. Powlett	324
———	Mr. R. Jobson	325-354
———	Marfleet	325
———	Wiley	546
———	Farrer	593
——— of Gloucester	Cottrell	361
Dulcamara	Hon. J. Simpson	318
Dulciana	Mr. Whitaker	325-495
Dulcibella	Ditto	311
Dunston	Thomas	300
Ebor	R. Thomas	267
———	Wiley	466
Echo	Alderson	411
Eclipse	Curry	326
———	—	338
———	Marquis of Exeter	373
——— (238)	Cow Mr. Charge	326
——— ——— ———	Ditto	326
Edith	Farrer	246
———	Hutchinson	380
Edward	Thomas	327
———	Colonel Powel	391
———	Mr. Whitaker	495
Edwin	Barrow	290
———	Whitaker	327
Effie	Hon. J. Simpson	326
Eglantine	Ditto	332
*Eleanor	Mr. Earnshaw	326
———	Thomas	327
———	Hon. J. Simpson	329
Elegance	Mr. Whitaker	335
Elegant	White	327-531
Elephanta	—	206
Elgira	Colonel Powel	394
Eliza	Mr. Mitton	268
———	Farrer	292
———	Wiley	417
———	Sir H. C. Ibbetson	546
———	Mr. J. Booth	586
Elizabeth	Baker	327
Ella	Whitaker	327-331
Ellen	Barker	303
Ellen	—	327
———	Mr. Scott	328
———	Binns	328
———	Wiley	340
———	Bradshaw	457
Elton	Hutchinson	380
*Elvira	—	328
——— II.	Harrison	328-451
——— (Y.)	Ditto	328
———	Wiley	329-402
———	Burrow	395
Elvirena	Ferguson	328-329
———	Hon. J. Simpson	332
Elwina	Ditto	329
Emerald	Sir H. C. Ibbetson	330
Emily	Mr. Alderson	330
———	Sir H. C. Ibbetson	330
———	Mr. Smith	405
Emma	Wiley	285
*———	Whitaker	331
———	Beasley	331
———	White	409
Emperor	Binns	328
———	Marquis of Exeter	332
———	Mr. Stapylton	603
———	Lord Feversham	606
Empress	Mr. Binns	328
*———	Wright	331
———	Hon. J. Simpson	332
———	Mr. R. Ferguson	332
———	M. of Exeter	332-373
———	Mr. Wiley	333-457
———	R. Thomas	333-465
———	Lord Feversham	333
———	Mr. Wiley	437
———	Smith	528
Ermine	Rev. H. Berry	331
Eryholme	Mr. R. Thomas	274
Esther	W. Smith	299
———	Earnshaw	326-334
———	—	333
———	Lax	334
Ether	Charge	334
Euphrasia	Hon. J. Simpson	335
Euphrosyne	Mr. Whitaker	335
Europa	Farrer	233
———	Robertson	335
———	—	335
———	Lord Althorp	365
Eurydice	Mr. Beasley	335
Eusarke	Hon. J. Simpson	468
*Eva	Mr. Robertson	336
Evadne	J. Booth	336
*Evelina	Major Bower	336
*———	Mr. R. Colling	337
———	Hon. J. Simpson	337
Eveline	Mr. Donkin	337
Ewart Charlotta	G. Grey	337

Cows, &c.	Breeders.	Page
Exeter	M. of Exeter	338-492
Exhalation	Mr. Charge	338
Exotic (S.)	Bower	213
Eyebright	Smith	338
———	—	338
Fable	Major Bower	339
Fact (S.)	Ditto	339
Faction	Ditto	339
Factotum	Mr. Smith	530
*Faculty	Major Bower	339
Fair Charlotte	Mr. R. Thomas	267
——— ———	Cattley	339
—— Circassian	Champion	340
—— Cottager	Owst	395
—— Ellen	Baker	245
—— ——	Wiley	340
Fairfax	Whitaker	431
Fairmaid	W. Smith	310
*———	R. Booth	340
*———	Colonel Trotter	341
Fair One	Mr. Thomas	341
—— Villager	Owst	341-535
Fairy	Sir H. C. Ibbetson	279
——	—	341
——	Mr. Thomas	342
—— II.	T. Bates	342
—— III.	Ditto	342
—— IV.	Ditto	342
—— V.	Ditto	342
——	White	342
——	Champion	342
——	Paley	343
——	Webster	347
Faith	R. Booth	343
——	Lax	343
Falcon	M. Fortescue	350
Fame	Major Bower	339
——	Mr. R. Booth	343
——	Laxton	344
Fan	Short	215
——	—	344
——	Major Bower	345
Fancy	Mr. J. Cattle	226-345
———	W. Smith	310
———	Major Bower	339-345
*———	Mr. R. Booth	344
———	Hon. J Simpson	356
Fanny	Major Bower	339-347
*———	Mr. Wetherell	346
*———	Rev. —— Vaughan	346
*———	—	346
———	Mr. Jobling	347
———	Curwen	347
———	—	610
Farmer	Thomas	342
——— (251) Cow	Mason	347
——— ——— ———	Ditto	348
——— ——— ———	Ditto	348
Farmer (251) Cow	Mr. Mason	348
——— ——— ———	Ditto	349
——— ——— ——— or Dr. Syntax, (220) Cow	Ditto	348
Fashion	Hon. J. Simpson	310-349
———	Mr. Paley	343
———	Lord Althorp	349
———	Mr. Champion	349
———	R. Booth	350
Fatima	Ditto	344-350
———	Major Bower	345
Favourite	Mr. J. Woodhouse	228
———	—	350
——— (Y.)	Sir William Cooke	350
———	Mr. Fowler	351
———	Robertson	371
———	Burrow	393
———	—	508
———	W. Smith	573
Feltwell	—	351
Fendy	W. Jobson	579
Fenella	Hon. J. Simpson	275
Ferry Cow	—	351
Fidget	Mr. White	346-352
———	Smith	351
Field Marshal	R. Jobson	306
—— ———	W. Jobson	579
Figurante	—	352
———	Marquis of Exeter	358
Firby	Rev. T. Harrison	250
———	Ditto	498
Fitz Charles	Mr. Pilkington	557
—— Favourite	Binns	328
—— Midas	Webster	393
—— Sultan	W. Jobson	579
Fitzwilliam	Oates	565
Flammock	Lord Althorp	288
Flash	Mr. Wiley	340
——	Laxton	344
Fleance	Colonel Powel	394
Fleck Cherry	Mr. R. Jobson	352
Flirt	Hon. J. Simpson	349
——	Sir H. C. Ibbetson	352
Flora	Ditto	285
——	Mr. Donkin	352
*——	Lax	353
——	Barker	353
——	Horncastle	353-516
——	—	353
——	Stapylton	354-389
——	Smith	354
——	Champion	354
——	Farrer	538
—— of Pitcorthie	General Simson	354
—— Simson	Mr. R. Jobson	354-355
Floranthe	Bower	352
Florella	Colonel Powel	230

Cows, &c.	*Breeders.*	*Page*
Florence . .	Mr. Smith	... 355
Florette . .	G. Raynes	... 271
——— . .	Barker	... 353
Floria (Young)	—	— 355
——— . .	Booth	343-355
Florian . .	Colonel Powel	... 533
Floridia . .	Lord Althorp	... 288
Flower . .	Mr. R. Booth	344-356
——— . .	—	— 356
Flowery . .	—	— 356
——— . .	Hon. J. Simpson	356-357
Folly . .	—	— 349
——— . .	Marquis of Exeter	356
Forester . .	Mr. J. Booth	... 336
——— . .	R. Booth	... 340
——— . .	Thomas	... 341
——— . .	Smith	... 518
Formax . .	R. Booth	340-357
Formosa . .	Sir H. C. Ibbetson	217
Fortitude. .	Mr. Skipworth	... 357
Fortuna . .	J. Booth	... 447
Fortunate .	Skipworth	... 312
Fortune . .	Ditto	... 312
*——— . .	Hon. J. Simpson	... 357
——— . .	—	— 357
——— . .	Mr. Smith	... 377
Foundling .	Bower	... 245
Fowberry .	Culley	... 600
Frank . .	Major Bower	... 339
——— . .	Mr. R. Booth	... 344
Frederica. .	Whitaker	... 598
Frederick .	Hutchinson	... 380
Freeman . .	Smith	... 371
Free Mason .	Wetherell	... 553
Frisk . .	Beasley	... 358
Frolic . .	Robertson	... 358
——— . .	Marquis of Exeter	358
Fun . .	Major Bower	... 345
Fury . .	Mr. White	... 346
Gaiety (Young)	Marquis of Exeter	359
——— . .	Mr. Earnshaw	359-368
——— . .	Champion	... 359
——— . .	—	— 359
——— . .	Rev. J. A. Rhodes	551
Galatea . .	Mr. Whitaker	... 365
Garcia . .	R. Earnshaw	... 577
*Garland . .	Alderson	... 360
Gaudy . .	Sir H. C. Ibbetson	247
——— (Y.) .	—	— 360
——— . .	Mr. D. Briggs	... 444
Gay Garland .	Owst	... 360
—— Lass. .	Alderson	... 360
Gazette . .	Rev. H. Berry	... 437
General . .	Mr. Paley	... 236
Gentle . .	R. Jobson	306-360
George . .	Marquis of Exeter	324
——— . .	Ditto	... 333
——— (S.) .	Ditto	... 373

Cows, &c.	*Breeders.*
George . .	Mr. Wetherell
——— (274) Cow	Mitton
Georgiana .	Sir C. Morgan
Georgina . .	Mr. Short
Geraldine .	Hutchinso
Geranium .	Pawlett
*———. .	Edmonds
———. .	—
———. .	Pilkington
———. .	Smith
Gertrude . .	Edmonds
Gilliver (Y.) .	Burrow
Glendower .	Lord Althorp
Gloucester .	Mr. Whitaker
*Golden Pippin	R. Colling
——— ———	Grant
Goliah . .	Cattley
Gooseberry .	Rev. J. Benson
——— .	M. of Exeter
Gossip . .	Mr. Bower
Governess .	—
——— .	Mr. Smith
Governor. .	Champion
———. .	Smith
Graceful . .	—
——— . .	Marquis of E
——— . .	Mr. Smith
Granby . .	Wiley
Grasshopper .	Sir H. C. Ibb
Grazier . .	Mr. Wiley
Greenholme .	Whitaker
Grenadier .	Champion
Grey Lady .	—
—— ——(Y.)	—
Grimaldi . .	H. Cottrel
Griselda . .	Hon. J. Simps
*——— . .	Lord Althorp
Guinever . .	Ditto
Gulnare . .	Farrer
Gypsy . .	Ditto
Hackfall . .	Alderson
Hamilton. .	—
Hannah . .	Lax
Harmonia .	Hon. J. Simps
Harmony. .	Rev. J. Benson
Harold Junior .	Mr. Wiley
Harpham .	W. Cattle
Harriet . .	—
——— . .	Fortescue
Harry . .	Rev. T. Harris
Haswell . .	—
Hawthorn .	—
Haymaker .	Mr. Smith
Hector . .	Wiley
——— . .	Donkin
——— the First	Claridge
——— II. .	Ditto
Heiress . .	Lax

Cows, &c.	Breeders.	Page
Helen	Mr. Smith	252
——	Robertson	358-369
*——	Earnshaw	368
——	Lax	368
——	White	369-409
——	Colonel Powel	533
Helena	Mr. Hutchinson	369-384
Hercules	Smith	545
Hermione	Lord Althorp	298
Hero	Mr. Wiley	329
——	Owst	395
Hester	——	369
Hewick	J. Woodhouse	228
Holly	——	369
Hollyhock	Smith	370
——	Hon. J. Simpson	482
Honey	Mr. Champion	370
——	Slater	370
Honeysuckle	Fortescue	370
——	Hon. J. Simpson	376
Hotspur	Mr. Fortescue	370
Huntress	Sir H. C. Ibbetson	567
Hyacinth	Mr. Smith	371-409
Hybla	Robertson	371
——	Hutchinson	597
Hyperbole	——	371
Ianthe	Whitaker	372
Icicle	M. Fortescue	269
Ida	Lord Althorp	242
——	Mr. Briggs	371-372
——	Hon. J. Simpson	372
Idothea	Ditto	372
Imogen	Miss Wright	372
Imperial	Mr. J. Woodhouse	527
Incest	Lord Althorp	242
Indiana	Ditto	372
Innocence	Mr. Pawlett	265
——	——	373
*Io	Lord Althorp	373
Iodine	Ditto	242-374
Iphigenia	Mr. Whitaker	372
Ireland	——	413
Iris	Lord Althorp	242
——	Mr. Brentnall	374
Isaac	R. Booth	375
Isabel	——	374
Isabella	M. of Exeter	332-375
——	Hon. J. Simpson	375
——	Mr. R. Booth	375
——	Moore	376-388
——	R. Thornton	452
Ivanhoe	Donkin	380
Jack Cade	Hutchinson	447
—— Tar	J. Booth	572
Jalap	Hutchinson	362
James	Colonel Powel	341
*Jane	Hon. J. Simpson	376
——	Mr. Fortescue	385
Jane	Mr. Wetherell	456
Janette	——	376
——	——	376
*Jasmine	Major Rudd	377
——	——	377
*——	Mr. Wright	377
*——	Raine	377
——	Rev. T. Harrison	378-472
——	——	378
——	Mr. Wiley	381
Jason	Laxton	344
Javelin	W. Jobson	337
Jealousy	Cropper	378
Jean	W. Jobson	379
Jeanie Deans	Ditto	337-379
Jemima	Hon. J. Simpson	376
——	Mr. Assheton	381
——	Paley	382
Jenny	Robertson	379
—— Nettle	W. Jobson	379
Jerry	Alderson	527
Jessica	Assheton	376
——	Edmonds	377
——	Donkin	379-385
——	Wiley	380-381
——	Sir H. C. Ibbetson	416
——	Colonel Powel	596
Jessy	Mr. Walker	357
*——	R. Colling	380
——	Donkin	380
*——	Wetherell	381
——	Smith	381
——	Wiley	381
*——	R. Foster	382
——	Lord Grantham	382
——	Mr. R. Thornton	382
——	White	578
Jewel	Wiley	383
——	Hutchinson	383
——	White	578
Jewess	Sir H. C. Ibbetson	481
Jezebel	——	383
Jocelyne	Mr. Grey	379
Joyce	Beasley	376
Jubilee	Hon. J. Simpson	563
Judith	Mr. G. Hutchinson	384
Julia	Grey	379
——	Wiley	384-466
——	Champion	384
——	Fortescue	385
——	White	445
Juliet	W. Jobson	337-384
——	Wiley	380
—— (Young)	W. Jobson	384
Juniper	Sir George Crewe	223
——	Mr. Rennie	385
Junius	W. Jobson	337
Juno	Smith	262

Cows, &c.	Breeders.	Page
Juno	Mr. Donkin	385
——	Rev. J. Benson	385
——	Mr. Fortescue	385
——	Curry	386
——	——	386
——	Wiley	386-608
Jupiter Ammon	Rowell	449
*—— (342) Cow	Mason	386
*—— —— ——	Ditto	387
*—— —— ——	Ditto	387
*Kate	R. Colling	387
——	G. Hutchinson	388
——	Briggs	388
——	Short	599
*Katherine	Thomas	388
Kehama	Hutchinson	469
Kenulph	White	400
Kettonia	——	388
——	Thomas	388
——	White	399
Kingston	Thomas	388
Kirkby	Wetherell	250
——	Lady Noel	389
Ladurlad	Mr. Hutchinson	272
Lady	Grant	210-391
——	Sir H. C. Ibbetson	285-393
——	Mr. Alderson	289
*——	Earnshaw	389
*——	Major Rudd	389
——	Mr. Allison	390
——	J. Woodhouse.	390
3d Lady	Charge	391
Lady	——	391
——	——	392
——	——	392
——	Slater	392
——	R. Thornton	392
——	Cattley	393
—— Ann	Allison	393-505
—— Betty	Burrow	235-393
—— ——	Allison	394-505
—— ——	Whitaker	394-607
—— ——	Alderson	394
—— Blanche	Allison	394-505
*—— Byram	——	394
—— Clara	——	395
Lady-day	Farrer	367
Lady Ellen	Burrow	395-599
—— Frances	De Lisle	395
—— ——	Owst	395-421
—— Grace	——	395-476
—— Grey	D. Briggs	396
—— Jane	Harrison	328
*—— ——	Wright	396
—— ——	——	396
—— ——Grey	Hinde	482
—— Jean	R. Jobson	325
—— Lucy	Burrow	396-599
Lady Mary	Mr. Lax	368-397
—— Mayoress	Pears	320
—— of the Vale	Hon. T. O. Powlett	397
—— —— Valley	Mr. J. Cattle	345
—— —— ——	Burrow	396
—— —— ——	Alderson	397-414
—— Rose	——	397
—— ——	——	398
—— Sarah	R. Booth	398
Laird	Cattley	393
Lame Bull	Scott	450
Lancaster (Y.)	R. Colling	315
——	——	387
Landlady	Jobling	398
Langlegs	R. Jobson	398
Larkspur	White	399
——	Rev. T. Harrison	399-469
——	Mr. Smith	399
Latona	Ditto	374-400
*——	Lax	399
——	Earnshaw	400
Laura	Smith	400
——	Wiley	402
Laureat	Hutchinson	526
Laurel	Smith	610
Laurustina	——	400
——	White	400
Lavender	——	377
——	Ditto	401-417
——	Smith	409
——	Cattley	519
Lavinia	Wiley	285-402
*——	T. Jobling	401
*——	——	401
——	Colonel Mellish	402
——	Rev. J. Benson	402
——	Mr. Smith	488
Leda	Robertson	336
——	Hon. J. Simpson	414
Legacy	Mr. Wright	403
——	Lord Althorp	403
Leicester	Mr. Wetherell	525
Lemonade	Pears	403-513
Lenox	Hon. J. Simpson	445
Leonidas	Mr. Thomas	405
Leonora	Smith	532
Leopardess	Rev. J. Benson	404
——	Mr. Alderson	404
Letitia	Beasley	404
——	Whitaker	412
Liberal	Wiley	404
Liberty	Lord Althorp	561
Lilac	Mr. Smith	346-405
*——	Charge	404
Lilias	Marquis of Exeter	426
——	Mr. R. Earnshaw	506
Lilliput	R. Thomas	267
Lily	Rev. J. Benson	227-407

Cows, &c.	Breeders.	Page
Lily	Mr. Cattley	251
——	Worth	272
——	M. of Exeter	373-408
——	Rev. T. Harrison	378-407
——	Rev. — Vaughan	405
*——	Colonel Trotter	405
*——	——	406
——	Mr. Barker	406
——	Walker	406
——	——	407
——	Sir William Cooke	408
——	Mr. Wiley	408
——	Ditto	408
——	Payne	409
—— (Young)	Farrer	480
——	Mitton	532
——	Paley	549
——	Edmonds	555
——	Stapylton	603
Lilyface	Hutchinson	244
Lilyput	Thomas	406
Lindrick	Harrison	499
Lisbon	Claridge	601
Littledale	——	351-409
Little John	Hon. J. Simpson	273
Lively	Mr. Thomas	405
——	Smith	409
——	——	409
——	Wetherell	410
Livia	Booth	410
Lizzy Lundie	Farrer	246
Leadstone	Smith	420
Lockington	Ditto	400
Lofty	Claridge	410-591
Longwaist	Robertson	369
Lord Henry P.	R. Jobson	306
Lord High Admiral	Ditto	513
Lord Nelson	Rowell	449
Lorenzo (Y.)	Fortescue	238
——	Wiley	608
Loretta	Bower	254
Lottery	Alderson	411
Louisa	Wiley	253
——	Colonel Mellish	411
*——	Mr. White	411
——	Marquis of Exeter	425
Louisa Palatine	Mr. G. Coates	412
Lovely	Alderson	404
*——	——	412
—— (Y.)	Briggs	412
——	Curwen	412
——	Thomas	413
—— Lass	Ditto	413
Lucien	Grey	395
Lucilla	Smith	338
——	Hon. J. Simpson	415
Lucinda	——	413
Lucks-all	Mr. Farrer	232
Lucks-all	Hon. J. Simpson	413
Lucky	Mr. Paley	390
Lucretia	Hon. J. Simpson	415
Lucy	Colonel Powel	391
*——	Mr. Hutchinson	413
*——	Alderson	414
2d Lucy	Charge	414
*Lucy	Hon. J. Simpson	414
——	——	415
——	Mr. J. Booth	415
*—— Colling.	R. Colling	415
Luna	Robertson	335-416
——	Sir H. C. Ibbetson	416
——	Mr. Hall	608
Lupin	Wetherell	410
——	Hon. J. Simpson	413
*—— (Y.)	Mr. Wright	416
——	Wiley	417
——	Pilkington	417
——	Hutchinson	570
*Lydia	Rev. W. Glaister	417
——	——	418
——	Colonel Powel	418
Mabella	Mr. Whitaker	418
Macduff	Colonel Powel	219
Mace	Mr. Champion	418
Madam	Short	361-419
—— (Y.)	Earnshaw	419-577
——	Laxton	425
Madame	Short	361-419
Madcap	——	365
Madona	Farrer	595
Maduca	Hon. J. Simpson	329
Magdalen	Mr. W. Smith	420
Magician	Curwen	379
Magnet	Smith	269-420
——	Whitaker	450
Magnificent	Ditto	420-450
——	Bower	495
Maid	Hall	297
Maiden	Thomas	439
Maid of the Mill	Dodd	444
Majestic	Marquis of Exeter	426
Majesty	Rt. Hon. C. Arbuthnot	420
——	Mr. Pawlett	524
——	R. Thomas	485
Major	Thomas	429
Malbro'	Whitaker	431
Malcolm	Ditto	598
Mandane	Barker	430
Marcellus	Major Bower	432
March Hare	Mr. Farrer	527
Marchioness	Owst	421
Marcia	Cattley	339
——	——	421
——	Major Bower	421-424
——	——	421
——	Hon. J. Simpson	422

Cows, &c.	Breeders.	Page
Margaret	Mr. Lax	334-422
———	Colonel Powel	341-422
*———	———	422
———	———	422
——— Bruce	———	423
Margaretta	Mr. White	423
Margil	Sir John Ramsden	423
Maria (Young)	Mr. Bower	224
———	White	238
———	———	398
*———	Parker	424
———	W. Mellish	424
———	Lax	425
———	Marquis of Exeter	425
———	———	425
———	Mr. R. Booth	426
———	Wiley	426-546
———	Barker	430
———	General Simson	505
———	Mr. Wetherell	584
Marian	Beasley	426
Marianne	M. of Exeter	426-486
———	Mr. Thomas	429
Marigold	Lord Althorp	296
———	Mr. W. Smith	420
Mariner	Briggs	372
*Marion	Earnshaw	427
Marjoram	Laxton	454
Marksman	Bower	271
Marmion (Y.)	Harrison	451
Marplot	Rev. H. Berry	437
Mars	Mr. Hutchinson	369
———	Wiley	508
——— (413) Cow	Mason	427
——— Cow	———	427
Martha	W. Smith	420
———	Robertson	427
Marston	R. Thornton	291
Martin Bree	———	506
Mary	Horncastle	424
———	Charge	428
———	Scott	428-450
———	Short	428
*———	Whitaker	429
*———	Thomas	429
———	Grey	429
——— (Young)	Ditto	429
———	Fortescue	440
——— Ann	Barker	406-430
——— ———	Grey	429
——— ———	Scott	430-450
——— Anne	Rev. J. Benson	366
Massidora	Hon. J. Simpson	430
Master Barke	Mr. Thomas	441
Matchem	J. Appleton	580
Matchless	White	396
———	Champion	431
———	Laxton	435
Matchless	Mr. Whitaker	450
Matilda	W. Smith	420
———	Wiley	426
*———	Whitaker	431
———	Rev. J. Benson	431-492
———	Mr. Charge	432
———	Sir J. Ramsden	432
———	Mr. Wetherell	584
Maud	Rev. H. Berry	429
Maximilian	Mr. Whitaker	461
Maximus	Thomas	429
———	Smith	521
May	Major Bower	432-434
——— Blossom	Mr. Thomas	433
Maydwell	Baker	338
Mayflower	Moore	388-434
*———	———	432
———	Thomas	433
———	R. Thornton	433
———	Rev. J. Benson	433-546
Mayfly	Major Bower	432-434
———	———	434
———	Mr. Smith	434
———	Lord Feversham	448
Maynardus	Mr. Thomas	433
Maypole	Major Bower	432
May Rose	Mr. Harrison	502
Meadow Maid	Champion	434
Meadowsweet	Farrer	435-480
Medea	Laxton	425-435
Medora	Wetherell	208-435
Medusa	Lord Althorp	436
Meg	Hon. T. O. Powlett	436
Melbona	Mr. Whitaker	431
Melinda	Ditto	420
Mellona	———	436
Memnon	Baxter	228
———	Robertson	371
———	J. Booth	447
———	Lax	487
———	Wetherell	575
———	Whitaker	611
Mercury	Wiley	448
Mermaid	Robertson	313
Messalina	Lord Althorp	596
Meta	Mr. Whitaker	418
*Meteor	Charge	436
———	Cattley	452
Mexican	Webster	560
Mida	Wiley	437
Midas (Young)	Robertson	489
———	Sir H. C. Ibbetson	499
———	Mr. Wiley	601
Mignionette	Rev. T. Harrison	378
———	Mr. Smith	541
Mildred	Ditto	434
Milkmaid	Champion	437
———	Thomas	439

Cows, &c.	Breeders.	Page
Millicent	Mr. Pawlett	356
*———	Whitaker	437
Milo	Robertson	371
Mina	—	329
——	Grey	438
——	Donkin	456
Minerva	Smith	262
———	Donkin	352-438
———	Whitaker	438
Miniature	Haffenden	438
———	Pawlett	539
Minikin	Rev. H. Berry	439
Minna	Ditto	438-439
———	Mr. Thomas	439
———	Whitaker	439-607
——— (Y.)	Rev. J. A. Rhodes	439
Minx	Rev. H. Berry	439
Miracle	Mr. Champion	440
———	Wiley	466
———	Cattley	551
*Miranda	Whitaker	440
———	Donkin	440-513
———	Assheton	441-455
Mirza	Rev. H. Berry	448
Miss Baker the 2d	Mr. G. Hutchinson	441
—— Barke	Thomas	441
—— Barmpton	R. Thornton	531
—— Beauchamp	Rev. H. Berry	438-441
—— Charge	Mr. Burrow	318
—— Clark	Clark	441
—— Coates	Sir J. Ramsden	442
*—— Colling	Mr. R. Colling	442
———	Ditto	442
———	Ditto	443
—— Cooper	R. Smith	443
—— Cropper	R. Cropper	443
—— Daisy	D. Briggs	444
—— Day	Fortescue	440
—— Durham	Lord Grantham	476
—— Elizabeth	Mr. Short	444-543
Missey	Rev. H. Berry	437
Miss Foljambe	Mr. Foljambe	444
—— Foote	R. Booth	340-444
—— ——	H. Cottrell	491
—— Lancaster	White	445
—— Leighton	W. Smith	359
—— Lenox	Miss Wright	445
—— Mellish	Mr. Owst	445-535
—— Night	Fortescue	440
—— Noon	Baker	225
—— Ogle	Owst	535
—— Points	Champion	445
—— Prim	Rev. H. Berry	478
—— Windsor	—	446
Mistress	—	446
Mrs. Coulson	Mr. R. Thornton	446
*Mrs. Liddell	Hutchinson	447
Modesty	Smith	377
Modesty	Mr. R. Smith	447
———	Mitton	447
———	Laxton	454
Modish	Ditto	425
———	J. Booth	447
Molly	—	448
—— (Young)	Lord Feversham	448
Mona	Sir J Ramsden	448
Monk	Mr. Whitaker	312
——	Colonel Powel	595
Monkey	Mr. Short	254
Moppet	Rev. H. Berry	429-448
Moor	—	449
Morea	—	449
Moss Rose	Mr. Binns	328-451
—— ——	Smith	400
*—— ——	Rev. T. Harrison	449-472
*—— ——	Mr. Whitaker	450
—— ——	—	450
—— —— (Y.)	Harrison	451
*—— ——	Arrowsmith	451
—— ——	—	451
—— ——	—	452
—— ——	—	452
—— ——	Cattley	452
—— ——	R. Thornton	452
—— ——	—	453
—— ——	R. Thomas	453-605
—— ——	Stapylton	471
—— ——	Wiley	601
Mossy Face	Fortescue	440
Mountaineer	Assheton	362
Mufti	Curwen	453
——	Webster	453
Mulberry	Rev. T. Harrison	304-454
———	—	453
———	Mr. Wiley	493
Murioso	Rev. H. Berry	448
Muta	Mr. Laxton	425-454
——	Scott	542
Mynheer	Rev. H. Berry	439
Myrtle	Rev. M. Theakston	222
———	Rev. J. Benson	278
———	Mr. Smith	374
———	Cattley	452
*———	Edmonds	455
———	Ditto	555
My Thunder	Hutchinson	483
Naiad	Lord Althorp	382
Nan	Mr. Thomas	455
Nance	Ditto	455
*Nancy	Woodcock	455
———	—	455
———	White	456
———	Sir H. C. Ibbetson	492
Nannette	Mr. Baker	456
Narcissa	Smith	300
*———	—	456

Cows, &c.	Breeders.	Page
Narcissus.	Mr. Wetherell	456
Navarino.	Lord Althorp	309
Neesham.	Mr. Wrightson	457
Nekayah.	Robertson	336-457
Nell	—	— 457
——	Robertson	457
——	—	— 458
—— Gwyn	Burrow	235
*Nelly	Wetherell	458
Nelson	White	583
Neptune	Donkin	302
*Nerissa	Wetherell	458
Nero	Wiley	256
Neswick (Y.) Cow	—	— 458
Netherby	Bradshaw	515
Nettle	Wetherell	456
Newby	Grantham	476
Newton	—	— 458
Nightshade	M. of Exeter	210-459
Nimrod	Ditto	486
Niobe	Mr. Robertson	358
——	Whitaker	461
Nobless	Laxton	459
Noel	Lady Noel	459
Nonpareil	Lord Feversham	229
——	Rev. J. Benson	254
——	M. of Exeter	364-460
*—— (Y.)	Mr. R. Colling	459
——	—	— 460
——	Wetherell	461
——	Sir H. C. Ibbetson	546
Nonsuch	Mr. W. Cattle	226
——	Laxton	459
——	Marquis of Exeter	460
*——	Mr. Whitaker	461
——	Wetherell	461
Norah	H. Cottrell	361
——	Wetherell	458
——	Grant	462
*——	Hon. J. Simpson	462
Norman	Mr. Claridge	583
Normanby	R. Cropper	443
Norna	Hon. J. Simpson	273
——	Rev. H. Berry	478
Northern Light	Mr. Barker	406
Northings	J. Cattle	296
North Pole	Wiley	548
—— Ruby	Spours	462
—— Star (Y.)	Wiley	457
Norton	Earnshaw	389
Novelty	Flint	463
——	Pawlett	540
Novice	Rev. H. Berry	478
Nun	Ditto	463-478
Nursemaid	Mr. Wetherell	463
Nutmeg	Rev. H. Berry	463
Nymph	Mr. Wetherell	458
——	Laxton	459

Cows, &c.	Breeders.	Page
*Octavia	Mr. White	463
Ohio	Colonel Powel	595
Olive Branch	Mr. Owst	535
Olivia	Hutchinson	483
Olympia	Pears	464-513
Omega	Farrer	480
Ophelia	Colonel Powel	612
*Orbit	Mr. Charge	464
*Oriana	Gibson	464
Oriel	Hutchinson	465-570
Orion	Ditto	380
Orpheus (Y.)	J. Appleton	525
Osage	Colonel Powel	595
Osberton	Mr. Dodd	444
Osmond	Wiley	408
Overton	Baker	245
Painted Lady	Hon. J. Simpson	329
Palmflower	Lord Feversham	300
——	Mr. Wetherell	470
——	Farrer	480
——	J. Appleton	483
——	Cattley	511
Pandora	Claridge	235-465
——	J. Booth	465-470
Pansey	Charge	465
Paragon	Smith	459
*——	Alderson	466
Paris	Hon. J. Simpson	466-468
Parry (S.)	Major Bower	479
Parson	Mr. Barker	241
Pasta	Major Bower	477
Patch	Mr. Wiley	466
Patience	Hon. J. Simpson	221
——	Mr. Alderson	466
——	Grey	470
——	Fortescue	474
Patroness	Pears	538
Pattica	Edmonds	473
Paul	J. Booth	217
Paulina	Ditto	467
Pauline	Hutchinson	570
Paymaster	Smith	520
Peach	Champion	467
Pearl	Sir H. C. Ibbetson	330
Pease Blossom	—	— 467
Pedigree	Mr. Vansittart	467
Peeress	Hon. J. Simpson	468
——	Lord Feversham	471
——	Marquis of Exeter	484
Peggy	Hon. T. O. Powlett	468
——	—	— 468
Pekuah	Mr. Robertson	487
Pelias	R. Booth	213
Penelope	Rennie	468
Peony	Lord Althorp	372
——	Rev. T. Harrison	469-473
Percy	Sir H. C. Ibbetson	330
——	Rev. T. Harrison	473

Cows, &c.	Breeders.	Page
Percy	Mr. J. Booth	520
Perpetua	Hutchinson	597
Perren (S.)	Major Bower	479
Pet	Mr. Beasley	469
Peter Bell	Hutchinson	272
Peterella	Ditto	469-598
Peveril	Alderson	412
Phantom	M. Fortescue	350
Phenomenon	Wiley	457
Philippa	W. Charlton	469
Phœbe	Donkin	243-470
———	Smith	293
———	Skipworth	369
———	J. Booth	470
———	Wetherell	470-479
———	———	471
Phœnix	Hon. J. Simpsom	468
*———	Major Rudd	471
———	Lord Feversham	471
———	Mr Cattley	519
Phyllis	Hon. J. Simpson	466
———	Mr. Curry	472
Picotee	Rev. T. Harrison	472-570
Pine Apple	Mr. Whitaker	363
Pink	Cattley	251
———	Morritt	251
*———	Rev. T. Harrison	472
——— (Young)	Ditto	472-473
———	Mr. Champion	473
———	R. Ferguson	473
———	———	473
———	Fortescue	474
Pippin	M. of Exeter	364-474
Planet	Mr. Charge	474
———	Lord Grantham	476
———	Mr. Wiley	601
Platina	Hon. J. Simpson	224
Playful	Mr. Beasley	474
Plutarch	Wiley	466
Pocohontas	Colonel Powel	544
Points	———	474
Pole Star	Mr. Adamson	556
Pollux	Grey	385
Polly	Charge	464
Polyanthus	Smith	374
———	Hon. J. Simpson	475
*Pomona	Miss Wright	475
*Pope (514) Cow	Mr. Mason	475
*——— ———	Ditto	475
Poppy	Hon. J. Simpson	475
Portia	Mr. Donkin	470
Precedence	Bower	495
Preceptress	Marquis of Exeter	364
Prejudice	Lord Althorp	467
Premier	Mr. R. Booth	344
———	Rev. H. Berry	429
———	Mr. Grey	476
Premium	Lord Grantham	476
Premium (Y.)	———	476
President	Mr. Cattley	230
Pretender	White	238
Prettyface	Whitaker	476-477
Prettylass	Ditto	477
Prettymaid	———	477
———	White	477
———	Horncastle	485
Pride	Lord Althorp	467
———	Major Bower	477-479
*Priestess (Y.)	Mr. Hustler	478
Prim	Major Bower	478
Prima	Mr Whitaker	477-478
Prime	Major Bower	478-479
——— Minister	Rev. H Berry	478
Primrose	Mr. Farrer	405-480
*———	Major Bower	479
*———	Mr. Wetherell	479
*———	Major Rudd	480
———	Mr. Charge	481
———	J. Appleton	486
———	Cattley	511
Prince	Major Bower	479
———	Major Rudd	480
———	Mr. Fortescue	482
——— Comet	Gaunt	489
——— Hal	Rev. H. Berry	438
——— William	Mr. Whitaker	495
Princess	Farrer	254
———	Binns	328-482
———	M. of Exeter	332-484
———	Mr. Moore	376
———	Grey	476
———	Wetherell	479
*———	Major Bower	481
*———	Sir H. C. Ibbetson	481
*———	Hon. J. Simpson	482
——— (Y.)	Mr. Hinde	482
———	Fortescue	482
———	———	483
———	J. Appleton	483-590
———	———	483
———	J. Cattle	484-489
———	Walker	484-579
———	Smith	484-549
———	———	485
———	Rennie	485
——— Charlotte	R. Thomas	267-485
——— ———	R. Jobson	360
Priscilla	J. Appleton	460-486
———	Donkin	470
———	Paley	484
———	Whitaker	485
Prize	Adamson	239
———	Marquis of Exeter	486
*Prodigy	Mr. Parker	486
———	Thomas	486
Profit	Champion	486

f

Cows, &c.	Breeders.	Page
Proserpine	—	487
Prospero	Mr. Fortescue	537
Protector	R. Booth	213
———	J. Cattle	226
Prudence	Smith	487
Publicola	Hall	368
Purity	R. Earnshaw	419
———	Lax	422-487
———	Alderson	466-488
———	Wetherell	470
———	Robertson	487
Pyracantha	Rev. T. Harrison	378-488
———	Mr. Smith	488
Queen	J. Cattle	226-489
———	Paley	390
——— (Y.)	—	488
———	—	489
———	Curwen	489
———	Hon. J. Simpson	545
——— Bess	Mr. Whitaker	489
——— Mab	Burrow	363
——— Mary	Robertson	489
——— Oak	Whitaker	476
Rabbi	Short	419
Raby	Pilkington	254
Rachel	Smith	417
*———	Glaister	490
———	Hon. T. O. Powlett	490
———	Mr. Wiley	490
———	Cattley	490-530
———	R. Earnshaw	494
———	Walker	579
Racket	H. Cottrell	491
Radiance	Short	599
Rainbow	Earl of Chesterfield	484
———	Mr. Pilkington	491
Rally	R. Booth	491-507
Ramillies	Whitaker	534
Ranunculus	Cattley	511
———	Ditto	511
Rapture	Pears	538
Rarity	Smith	491-541
———	Sir H. C. Ibbetson	492
———	Mr. R. Booth	492-494
Raspberry	—	492
———	Rev. J. Benson	492
———	—	493
———	Mr. Wiley	493-548
———	—	493
———	Pilkington	493
———	Earl of Chesterfield	518
———	Rev. J. A. Rhodes	532
Raymond	Mr. Whitaker	481
———	Colonel Powel	544
Reality	Mr. H. Cottrell	491
Rebecca	Paley	343
———	Lax	366
———	Smith	371
Rebecca	Rev. H. Berry	403
———	Lord Althorp	436
———	Mr. R. Booth	494
———	Champion	494
Red Barmpton	Short	446-494
*Red Daisy	Hustler	495
Red Duchess	—	495
Red Ears	Grey	495
Red Gilliver	Burrow	599
Red Lady	—	496
———	J. Woodhouse	496
Red Mulberry	Cattley	496
Red Neck	Hon. T. O. Powlett	305-497
Red Raspberry	Mr. Champion	497
Red Robin	Bolden	396
Red Rose	J. Cattle	345
———	Harrison	451-502
———	Stapylton	471
*———	Rev. T. Harrison	472-498
———	Mr. Wiley	493
——— I.	Hustler	497
——— II.	T. Bates	497
——— III.	Ditto	497-498
——— IV.	Ditto	497
——— V.	Ditto	497
——— VI.	Ditto	498
*———	Rev. T. Harrison	499
*———	—	499
———	—	499
*———	—	499
———	Mr. F. Thompson	500
———	Farrer	500-568
———	Grey	501
———	—	501
———	Horncastle	501
———	—	502
———	Curwen	502
———	—	502
———	Scott	503
Red and White Lady	—	365-503
Refulgence	Charge	503
Regent	Rev. J. Benson	464
———	Sir H. C. Ibbetson	481
———	Mr. Cattley	508
——— (Y.)	Scott	538
Regina	—	503
Remus	Short	206
———	Harrison	328
———	Smith	416
———	Thomas	510
Restless	R. Colling	504
Reviewer	J. Appleton	518
Rex	Farrer	367
Rhea	Sir C. Knightley	504
Rhoda	Mr. Smith	462
———	Whitaker	504
Ribston Pippin	Ditto	504
Richard	Colonel Powel	341

Cows, &c.	Breeders.	Page
Richard Plantagenet	Mr. Cottrell	565
Roan Cow	—	504
—— Lady	—	505
—— Robin	Mr. Slater	526
Robin	Scott	430
—— Adair	H. Cottrell	491
—— Hood	Hon. J. Simpson	475
Rob Roy	Mr. Alderson	295
——	R. Thornton	555
Rocket	Hepworth	520
Rodney	Lord Althorp	436
Rolla	Mr. Wiley	402
——	General Simson	505
Roman	Mr. Laxton	425
——	Hepworth	520
Romp	Colonel Powel	506-533
Romulus	Mr. Short	209
——	Harrison	328
——	Robertson	416
——	Cattley	515
Rosa	Stapylton	389-506
——	White	400
——	Earnshaw	506
——	J. Booth	507
——	Horncastle	516
——	Farrer	519
——	Hon. J. Simpson	524
——	Mr. Alderson	527
Rosabel	Donkin	499-507
——	—	507
——	Sir H. C. Ibbetson	521
*Rosabella	Mr. R. Booth	507
——	Colonel Trotter	508
*——	Lord Althorp	508
——	Mr. Cattley	508
——	Hon. J. Simpson	509
Rosabelle	Mr. Farrer	480
Rosalina	Lax	509
Rosalind	Hon. J. Simpson	375
——	Mr. Edmonds	451
——	Lord Althorp	509
——	Mr. W. Charlton	509
—— II.	T. Bates	509
——	Donkin	513
——	Hutchinson	597
Rosalita	Lord Althorp	436
Rosamond	Mr. White	399
*——	Colonel Mellish	510
*——	Hon. J Simpson	510
——	Mr. Earnshaw	510
——	Cattley	511
——	Smith	520
Rosanna	Cattley	511
Rosanne	Rev. J. Benson	227
——	—	511
——	Mr. W. Wetherell	511
Rosary	W. Jobson	512-602
——	J. Booth	512
Rose	Marquis of Exeter	431
——	Mr. Donkin	499-513
*——	Robertson	512
——	—	513
——	—	513
——	Horncastle	514
——	Alderson & Coates	514
——	Major Bower	514-529
——	—	514
——	—	515
——	Mr. Cattley	515
Roseate	W. Jobson	602
Rosebell	Ditto	515-602
Roseberry	Alderson	514
——	—	515
——	Cattley	515
——	J. Booth	516
Rose Blanche	Rev. T. Harrison	449
Rosebud	Mr. Smith	374-518
——	Edmonds	451
——	Farrer	500-517
——	Worth	508
——	—	516
——	Horncastle	516
——	Curry	517
——	—	517
——	Slater	517-526
——	Claridge	518-601
——	J. Appleton	518-525
——	Rennie	518
Rosebush	Pears	513-519
Rosemary	Farrer	500-519
——	J. Appleton	518
——	Cattley	519
——	Smith	520-607
——	Hepworth	520
Rosetta	Thomas	510
Rosette	Assheton	315-521
——	Smith	442-521
*—— (Y.)	Booth	520
——	Hepworth	520
——	Sir H. C. Ibbetson	521-522
——	Hon. J. Simpson	521
——	—	522
——	Major Bower	529
Rosewood	Mr. W. Jobson	602
Rosina	R. Jobson	354-522
——	Colonel Powel	394
——	Mr. Horncastle	501
——	Thomas	510
*——	Major Bower	522
——	Mr. Champion	523
Roslin	W. Jobson	523-602
Rosy	Short	494
Rouge	Hutchinson	369
Rowena	Miss Wright	523
——	Lord Althorp	523
——	Hon. J. Simpson	524

Cows, &c.	Breeders.	Page
Rowley	Mr. Pilkington	557
Roxana	Sir H. C. Ibbetson	522
——	Mr. Walker	524
Royal Duke	Gresham	558
Royalist	Scott	430
Royal Prince	Alderson	527
Royalty	M. of Exeter	484-524
Ruby	Mr. Farrer	246-527
——	Horncastle	516
*——	C. Colling	524
*——	Wetherell	525
——	——	525
*——	Major Rudd	526
——	Mr. Slater	526
——	Edmonds	526
——	Alderson	527
——	J. Woodhouse	527
——	Smith	528
——	——	528
——	——	528
—— (Young)	Sir W. Cooke	528
——	Rev. J. Benson	529
——	Mr. R. Thornton	529
——	Major Bower	529
—— Gilliver	Mr. Burrow	363
Rude	Major Bower	529
Ruth	Mr. Allison	503-530
——	Hepworth	520
——	J. Appleton	525
*——	Parker	529
——	——	530
Sabina	H. Cottrell	218
——	Hon. J. Simpson	221
St. George	Mr. Bower	214
St. Helena	Rev. J. Benson	278
*St. John (572)	Cow Mr. Mason	530
St. Patrick	——	413
Saladin	Mr. Farrer	246
——	J. Richmond	433
Salis	Fortescue	555
Sally	J. Richmond	367
*——	R. Colling	530
*——	Wetherell	531
——	R. Thornton	531
——	——	531
—— (Young)	Wetherell	553
—— Brown	Champion	531
Sarah	R. Thornton	532
——	Mitton	532
Sarcenet	Lord Althorp	558
Satellite	Mr. Pears	320
——	Robertson	512
Satin	Lord Althorp	558
Satinette	Mr. Paley	549
Scipio	Donkin	302
Scrivlesby	Lax	425
Seaton (Y.)	——	532
Second Hubback	T. Bates	497
Selim	Sir B. Graham	350
Selina	Sir H. C. Ibbetson	217
—— (Young)	Mr. Smith	532
——	Hon. J. Simpson	533
Semele	Mr. Booth	533
Semira	Whitaker	552
Senator	Alderson	527
Seraphina	Whitaker	552
Seringo	——	533
Shepherdess	Champion	533
Shift	Baker	534
Short Tail	Horncastle	514-534
Shylock	Sir H. C. Ibbetson	481
Sibyl	M. of Exeter	307-534
Signóra	Mr. Wetherell	531
Silkworm	Smith	592
Silver Pippin	Whitaker	363-535
Silversides	Owst	535
Sir Anthony	R. Smith	452
— Arthur	Rev. J. Benson	281
— Charles	Mr. H. Cottrell	297
——	Curry	517
— Francis B.	R. Jobson	513
— Henry	Champion	401
— John	Alderson	394
— Kenneth	R. Thornton	290
— Launcelot	Hall	441
— Mark	Alderson	394
— Oliver (605)	Cow Mason	535
—— —— ——	Ditto	536
—— —— ——	Ditto	536
— Ralph	Whitaker	208
— Stephen or Stephen	Charge	222
— Thomas	Alderson	536
— Walter	Farrer	246
——	Paley	412
Smart	Alderson	536
——	Laxton	536
Smuggler	Smith	541
Snip	Lady Noel	536
Snowball	——	329
——	Mr. Fortescue	537
——	Pawlett	539
——	——	568
Snowberry	Smith	532
Snowdrift	Alderson	537
Snowdrop	Payne	250
——	White	399
——	Earl of Chesterfield	491
*——	Mr. Alderson	537-554
*——	R. Colling	537
——	Champion	537
——	Farrer	538-568
——	——	538
——	Sir George Crewe	538
——	——	538
——	Mr. Rennie	539
——	Smith	539

ws, &c.	Breeders.	Page
drop	Sir H. C. Ibbetson	569
——	Mr. Burrow	599
e	R. Jobson	539
ia	Sir H. C. Ibbetson	453
—	Mr. Horncastle	514
—	Harrison	539
—	W. Smith	592
y	Beasley	376
—	Fitzgerald	540-556
gle	——	540
ker	Wiley	249
ler	Assheton	542
ilation	Marquis of Exeter	540
lwell	Mr. Bower	557
ndour	Charge	540
ive	Beasley	541
sman	Champion	398
	Brentnall	541
	Rev. J. Benson	541
ess	Mr. Pawlett	356
htly	——	542
——	Scott	542
——	Assheton	542
——	Slater	542
)	H. Cottrell	361
y	Short	215
ford	Wetherell	479
vick	Ditto	458
	Farrer	246
	Rev. J. Benson	281
h	Mr. Short	215-543
ing II. (Y.)	T. Bates	543
— III. (Y.)	Ditto	543
— IV. (Y.)	Ditto	543
— (Y.)	——	543
hot	Skipworth	312
ly	M. of Exeter	333-544
—	Mr. Claridge	410-544
—	Wetherell	544
—	——	545
—	J. W. Parrington	606
la	Colonel Trotter	545
—	Colonel Mellish	545
—	Sir H. C. Ibbetson	546
—	Mr. Wiley	546-548
ner	Short	215
nge	Wetherell	553
nger	Hon. J. Simpson	545
wberry	Mr. Baxter	205-550
——	Wiley	457-548
——	W. Jobling	546
——	Charge	547
trawberry	Ditto	547
wberry	——	547
——	Slater	548
——	Earnshaw	548
—— (Y.)	Ditto	549
——	Smith	549-575

Cows, &c.	Breeders.	Page
Strawberry	Mr. R. Thornton	549
——	——	550
——	Sir J. Ramsden	550
——	Mr. Barker	550
——	——	551
——	Rev. J. A. Rhodes	532-551
——	Mr. Cattley	551
——	R. Thomas	551
Sudeley	White	605
Sultan	Assheton	362
——	Fortescue	537
Sultana	R. Jobson	552
Sunflower	Hon. J. Simpson	553
Superior	Marquis of Exeter	552
Surprise	Mr. Fortescue	537
——	Sir H. C. Ibbetson	552
——	Mr. Beasley	553
——	Hon. J. Simpson	553
Susan	Mr. Wetherell	553
——	Robertson	553
——	——	554
——	Fortescue	555
Sweet Apple	Whitaker	504
Sweetbrier	Mitton	532
——	Fortescue	537-555
——	Hon. J. Simpson	553
——	Mr. Langdale	554
——	White	554
——	R. Thornton	555
——	——	555
——	——	556
Sweetheart	Baker	556
Sweetlips	Whitaker	556
Sweet Pea	Fitzgerald	556
—— ——	Pilkington	557
—— William	——	605
—— ——	Whitaker	609
Sylph	Wetherell	531
——	Miss Wright	557
Sylvia	——	557
——	Mr. Alderson	558
——	——	558
Symmetry	Harrison	451
——	Slater	542
——	Parrington	558
Syren	Horncastle	558
Syntax	R. Thornton	293
Talisman	Farrer	304
——	W. Jobson	569
Tancred	Langlands	569
Tancreda	Major Bower	563
Taper	Ditto	563
Tapestry	Lord Althorp	558
Tarkois	Major Bower	559
Tarrare	Mr. Robertson	335
——	Wiley	443
Tartan	Lord Althorp	523
Tavistock	Sir H. C. Ibbetson	522

Cows, &c.	Breeders.	Page
Tecumseh	Colonel Powel	311
Tempest	Major Bower	563
Thalia	Hon. J Simpson	319
———	Mr Robertson	489-560
———	Lord Althorp	559
———	Mr. Earnshaw	560-567
The Alderman	Adamson	540
—— Captain	Edmonds	302
—— Dandy	Major Bower	307
Theodocea	Mr. Smith	567
Theodore	Grey	571
The Red Prince	R. Jobson	354
Theresa	Major Bower	563
The II. Earl	Mr. T. Bates	321
—— III. Earl	Ditto	322
—— (Y.) Squire	Edmonds	362
—— Squire	Ditto	528
Thetis	Adamson	540
Thisbe	Lord Althorp	509
Thrift	Mr. Edmonds	377
Thrifty	Mitton	560
Tickle Toby	Major Bower	562
Tidy	Mr. Curwen	560
———	Hon. J Simpson	561-566
Tiffany	Ditto	366
*———	Lord Althorp	561
Timour the Tartar	Major Bower	564
Tinsel	Marquis of Exeter	244
———	Rev. H. Berry	561
Tippoo	Mr. J. C. Langlands	569
Toilet	Major Bower	561-562
Toilette	Mr. Alderson	561
Tom	Ditto	527
—— Paine	Hutchinson	447
Topaz	Major Bower	559
*———	Ditto	562
———	Mr. W. Jobson	562-569
———	Sir H. C. Ibbetson	565
Topknot	Mr. Bolden	396
———	Major Bower	562
Topy	Hon. J. Simpson	562
Torch	Major Bower	562-563
Touchhole	Mr. Hutchinson	272
Touchstone	Rev H Berry	437
Toy	Major Bower	563
Trafalgar	Mr. Cottrell	565
Traffick	Hon. J. Simpson	563-565
Trammel	Major Bower	564
Tranquil	Ditto	563-564
Transient	Ditto	564
Transit	Hon. J. Simpson	563
*———	Mr. Charge	564
Trap	Hon. J. Simpson	561
Traveller	Mr. J. W. Parrington	604
Travis	Major Bower	563-564
Tredegar	Sir Charles Morgan	565
Tremaine	Mr. Champion	411
———	Langlands	569
Trifle	Hon. J. Simpson	561
———	Sir H. C. Ibbetson	565
*Trinket	Major Bower	565
———	Sir H. C. Ibbetson	565
——— (Y.)	——	566
Triptolemus	Mr. Farrer	246
Triton	Whitaker	612
Trumpeter (S.)	Major Bower	559
Trust	Ditto	559
Truth	Ditto	559
Tuberose	Mr. Whitaker	431
———	Gibson	566
*———	Seaton	566
———	Sir H. C. Ibbetson	567
———	Mr. Smith	567
———	Earnshaw	567
———	Grey	568-571
Tulip	W. Cattle	226
———	Rev. T. Harrison	449-570
———	Hon. J. Simpson	566
*———	——	568
*———	Mr. Wetherell	568
———	W. Jobson	569
———	Sir H. C. Ibbetson	569
*———	Major Rudd	570
———	Mr. Grey	571
———	Smith	571
———	White	571
———	Curry	572
———	——	572
———	Pilkington	572
Tulipa	Hon. J. Simpson	563
Turban	Mr. Langlands	569
Turk	Major Bower	559
Turnell	Mr. Bower	299
Twilight	Major Bower	563
Tyrant	Lord Althorp	523
Vacant	Major Bower	575
Vail	Ditto	573
Vain	Ditto	572-573
Valentine	Mr. Hutchinson	362
———	Slater	548
*———	Booth	572
———	Major Bower	596
Valuable	Ditto	573-590
Valuation	Ditto	573
Vanity	Lord Althorp	349
———	Major Bower	573-578
———	Mr. W. Smith	573
———	Champion	574
———	Edmonds	593
Vanquish	Major Bower	574-578
*Vapour	Mr. Charge	574
Variella	Major Bower	575
Variety	Ditto	575
Vaunter	Ditto	574
Velvet	Mr. Thacker	575
———	Wetherell	575

Cows, &c.	Breeders.	Page
Velvet	Mr. J. Appleton	585
Venice	Major Bower	578
Venilia	Mr. Whitaker	576
Venom	Major Bower	576-584
Venones	Ditto	578
Venture	Ditto	596
Venus	Mr. Hutchinson	244
——	J. Appleton	525-580
——	Wiley	548
*——	Charge	576
*——	Earnshaw	576
*—— (Y.)	Ditto	577
*——	R. Colling	577
*——	——	578
*——	Parker	578
*——	Walker	579
——	Luke Scott	579
——	Buston	579
——	Champion	580
——	Smith	580
——	Curry	580
——	Humble	581
——	Sir J. Ramsden	581
——	Mr. Curwen	581
—— (Y.)	Slater	581
——	R. Ferguson	581
——	Marquis of Exeter	582
Veracity	Mr. Beasley	582
Verania	Major Bower	573
Verbeia	Mr. Whitaker	576
Verity	Major Bower	582
Verjuice	Ditto	576
Verona	Ditto	582
Veronica	Mr. Wetherell	583-588
Vertumnus	Whitaker	588
Vesper	Sir H. C. Ibbetson	416
——	Major Bower	582
——	——	583
*——	Mr. R. Colling	583
——	R. Thornton	583
—— (Y.)	Ditto	583
——	Wetherell	587
Vesta	Lord Althorp	349
—— (Y.)	Mr. Earnshaw	427-585
——	Cattley	508
——	Claridge	583-586
*——	Colonel Trotter	584
*——	Mr. Wetherell	584
*——	Earnshaw	584
——	——	585
——	J. Appleton	585-590
——	——	585
——	Major Bower	596
Vestal	Lord Althorp	403
——	Mr. Bolden	586
——	Bradshaw	586
Vestris	Bower	485
——	J. Booth	572-586
Vestris	Major Bower	584
Vexation	Lord Althorp	298
Vice	Mr. Wetherell	587-588
——	Major Bower	587-590
Vicia	Ditto	589
Vicissitude	Ditto	587
Victim	Ditto	587-590
Victor	Ditto	576
*Victoria	Colonel Mellish	587
——	Mr. Wetherell	588
Victory	J. Appleton	580
——	Major Bower	588-590
Viewly	Mr. J. Appleton	590
Vigil	Major Bower	595
Viola	Mr. Whitaker	588
Violante	Lord Althorp	349
*——	Major Bower	589
——	Mr. Edmonds	593
Violence	Major Bower	589
Violet	Mr. Edmonds	302-593
——	Rev. J. Benson	546
——	Mr. Hutchinson	570
*——	Charge	589
*——	Major Rudd	590
——	Major Bower	590
*——	Mr. R. Colling	590
——	——	590
——	Booth	591
——	Robertson	591
——	Rev. J. Benson	591
——	Mr. R. Thornton	592
——	W. Smith	592
——	Smith	592
——	Farrer	593
——	——	593
——	Adamson	593
——	——	593
Virgin	Robertson	560
——	J. Appleton	585
——	Major Bower	589-594
*——	Hon. J Simpson	594
——	Mr White	594
Virginette	Hon. J. Simpson	594
Virginia	Major Bower	582
——	Ditto	582
——	Mr. Woodcock	585
*——	Wetherell	594
——	Law	595
——	Farrer	595
Virmin	Major Bower	589-595
Virtue	Ditto	590-596
Vision	Ditto	596
Vixen	Hon. J. Simpson	241
——	Mr. Wetherell	594
*——	Seaton	596
Volante	Whitaker	588-596
Volatile	Major Bower	590
——	Ditto	597

Cows, &c.	Breeders.	Page
Volunteer	Mr. J. Booth	572
———	J. Appleton	590
Vortigern	Sir B. Graham	349
Vulcan	Mr. Champion	402
Vulpes	Major Bower	578
Vulpina	Hon. J. Simpson	577
Wallace	Mr. Lax	366
———	Bower	374
———	Whitaker	576
Waltonia	Thomas	609
Wamba	Mr. Bower	288
Wanton	Mr. Beasley	597
Warden	Rev. H. Berry	478
Warrior	Mr. Slater	370
Watch	———	597
Waterloo	R. Thomas	267
Wat Tyler	Hutchinson	447
*Welch Harp	Ditto	597
*Welcome	Ditto	598
Wellesley Son of,	Rev. J. Benson	278
*Western Lady	Mr. Ellis	598
Weston	Lord Bradford	598
——— Lady	Hon. J. Simpson	598
White Barmpton	———	599
——— Boy	Sir C. Knightley	410
——— Cow	Mr. Scott	425
——— Daisy	Rev. J. A. Rhodes	600
Whiteface	Mr. Whitaker	598-599
White Gilliver	Ellis	599
——— Lady	———	365-600
——— Moss Rose	Whitaker	600
* ——— Pipe	Robertson	600
——— Princess	Webster	482
——— Rose	Worth	272
——— ———	Binns	328
——— ———	Cattley	339
——— ———	Rev. J. Benson	407-605
——— ———	Mr. Wiley	457-601
——— ———	J. Appleton	525
——— ———	Owst	535-603
——— ———	R. Thornton	555
——— ———	White	583-605
——— ———	Rev. J. A. Rhodes	600
——— ———	———	601
——— ———	Mr. Hustler	601
——— ———	R. Colling	602
——— ———	Ditto	602
White Rose	Mr. Edmonds	602
——— ———	Sir H. C. Ibbetson	603
——— ———	Major Rudd	603
——— ———	———	604
——— ———	Mr. R. Thornton	604
——— ———	Ditto	604
——— ———	R. Thomas	605
——— ———	———	605
——— Tulip	———	606
——— Violet	Skipworth	590
Wildair	R. Colling	606
———	———	606
*———	Appleton	607
———	Smith	607
Wildfire	Bower	245
Wildflower	Beasley	607
Williamina	Whitaker	609
*Willow	Hutchinson	608
Winifred	Ditto	597
———	Wiley	608
——— (Y.)	Rev. J. Benson	608
*———	Mr. R. Thornton	609
———	———	609
Witch	Marquis of Exeter	307
Wonder	———	609
Woodbine	Mr. Edmonds	377
*———	Colonel Mellish	609
———	Mr. Thomas	609
———	Booth	610
*———	Smith	610
——— (Y.)	Ditto	610
———	Pilkington	610
Wooden Walls	Thomas	611
Woodnymph	Ditto	609-611
Wowsky	Rev. H. Berry	446
Wyndham	Mr. Wiley	608
Yarico	Whitaker	611-612
*Yarm	J. Garbutt	611
Yarrow	Paley	612
Yellow Lass	W. Jobson	612
* ——— Rose	Baxter	612
Yorkshire Belle	Whitaker	611-612
——— Nan	Ditto	611
Zelica	———	613
Zenobia	J. Woodhouse	613
Zephyr	Charge	613
———	———	613

ALPHABETICAL LIST

OF

BREEDERS,

WITH

REFERENCES, BY FIGURES,

TO THE PAGES WHEREIN THEIR NAMES ARE TO BE FOUND.

LORD ALTHORP, Wiseton, near Bawtry,—9, 41, 56, 77, 83, 95, 123, 154, 187, 188, 210, 242, 262, 279, 288, 294, 296, 298, 309, 349, 365, 372, 373, 374, 382, 389, 403, 436, 467, 508, 509, 523, 558, 559, 561, 566, 596.

Right Honourable Charles Arbuthnot, Woodford Lodge, near Thrapston, Northamptonshire,—7, 149, 156, 420.

Mr. Adamson, Ireland,—29, 33, 138, 180, 239, 244, 493, 540, 556, 593.

Mr. Alderson, Ferrybridge,—6, 20, 67, 87, 96, 136, 153, 158, 163, 167, 168, 183, 265, 276, 289, 295, 301, 308, 330, 360, 394, 397, 404, 411, 412, 414, 418, 466, 488, 514, 527, 536, 537, 554, 558, 561.

Messrs. Alderson and Coates,—514.

Mr. Allison,—61.

Mr. Joseph Allison, Bilby, near Worksop, Nottinghamshire,—163, 233, 269, 390, 393, 394, 398, 503, 505, 530.

Mr. George Angus,—300.

Mr. James Appleton, Acklam, near Stockton-upon-Tees,—1, 2, 41, 112, 129, 131, 150, 192, 253, 268, 460, 483, 486, 518, 525, 550, 580, 585, 590, 607.

Mr. Arrowsmith, Ferryhill,—451.

Mr. Assheton, Brandon House, near Coventry,—16, 26, 122, 176, 252, 274, 280, 293, 315, 360, 362, 376, 381, 441, 455, 521, 542.

Mr. Bainbridge,—500.

Mr. Baker, Elemore Hall, Durham,—85, 243, 327, 456, 534, 556.

Mr. Baker,—132, 225, 245, 338.

Mr. Barker, East Layton, near Richmond, Yorkshire,—25, 128, 133, 241, 242, 270, 303, 353, 406, 430, 500, 550.

Mr. Thomas Bates, Ridley Hall, near Hexham Northumberland,—162, 181, 182, 321 322, 323, 342, 469, 497, 498, 509, 543

Mr. Baxter, Acklam, near Stockton-upon-Tees —115, 205, 228, 235, 302, 356, 392, 550 612.

Mr. Beasley, Thrassington, near Leicester,—75, 85, 189, 216, 237, 248, 284, 331 335, 358, 376, 404, 426, 467, 474, 541 553, 582, 597, 602, 607.

Rev. John Benson, St. Helens, Cockermouth —107, 148, 165, 174, 196, 227, 254, 278 281, 286, 331, 364, 366, 385, 402, 404 407, 423, 431, 433, 464, 492, 529, 541 546, 591, 605, 608.

Rev. Henry Berry, Worcestershire,—2, 19, 20

33, 55, 109, 120, 122, 139, 140, 142, 184, 195, 207, 331, 403, 423, 429, 437, 438, 439, 441, 442, 446, 448, 463, 467, 478, 561, 565.

Mr. Binns,—69, 76, 328, 451, 482.

Mr. Bolden, Hyning, Lancaster,—53, 184, 396, 586.

Mr. Booth, Warlaby, near Northallerton, Yorkshire,—44, 84, 97, 124, 137, 198, 281, 308, 410, 520, 533, 572, 591, 610.

Mr. J. Booth, Killerby, near Catterick, Yorkshire,—13, 32, 79, 95, 115, 133, 135, 192, 217, 231, 240, 308, 313, 319, 336, 415, 447, 465, 467, 470, 507, 512, 516, 520, 557, 572, 586.

Mr. R. Booth, Studley, near Ripon, Yorkshire, 1, 4, 5, 8, 13, 14, 17, 36, 46, 73, 79, 80, 94, 134, 139, 143, 212, 213, 219, 237, 281, 340, 343, 344, 350, 355, 356, 357, 375, 398, 426, 444, 491, 492, 494, 507.

Major Bower, Welham, near Malton, Yorkshire,—7, 10, 12, 21, 34, 37, 39, 48, 49, 58, 80, 141, 180, 183, 188, 189, 190, 191, 193, 211, 212, 216, 217, 237, 238, 239, 247, 248, 249, 251, 256, 262, 282, 283, 284, 287, 294, 306, 307, 336, 339, 345, 347, 377, 401, 421, 424, 432, 434, 477, 478, 479, 481, 514, 522, 529, 559, 561, 562, 563, 564, 565, 572, 573, 574, 575, 576, 578, 582, 584, 587, 588, 589, 590, 594, 595, 596, 597.

Mr. Bower, Moorgate-House, near Retford, Nottinghamshire,—10, 14, 44, 111, 159, 172, 188, 194, 209, 213, 214, 221, 224, 235, 245, 254, 271, 288, 299, 325, 352, 374, 458, 485, 495, 542.

Right Honourable Earl Bradford,—197, 598.

Mr. Bradshaw,—126, 217, 285, 457, 482, 515, 546, 569, 586.

Mr. Brentnall,—374, 541.

Mr. R. Briggs, Halifax,—41, 71, 109, 264, 371, 372, 398, 412.

Mr. D. Briggs, near Louth, Lincolnshire,—19, 120, 396, 444.

Mr. Burrow, Carleton Hall,—32, 69, 74, 235, 236, 255, 274, 290, 318, 363, 393, 395, 396, 599.

Mr. Buston,—579.

Mr. John Cattle, Wharram Percy, near Malton, Yorkshire,—1, 40, 61, 128, 135, 143, 226, 296, 345, 484, 489.

Mr. W. Cattle,—88, 226, 296.

Mr. Cattley, Brandsby, near York,—17, 51, 54, 81, 84, 101, 117, 140, 148, 157, 199, 230, 251, 339, 393, 452, 490, 496, 508, 511, 515, 519, 530, 551.

Mr. Champion,—3, 9, 12, 22, 23, 27, 31, 35, 37, 46, 48, 51, 54, 62, 64, 65, 69, 71, 85, 86, 94, 102, 117, 126, 144, 147, 154, 167, 172, 173, 177, 186, 187, 191, 193, 220, 230, 239, 247, 284, 286, 288, 294, 308, 309, 340, 342, 349, 354, 359, 370, 384, 398, 401, 402, 411, 418, 421, 431, 434, 437, 440, 445, 467, 473, 486, 494, 497, 523, 531, 533, 537, 574, 580.

Mr. Charge, Newton, near Darlington,—18, 20, 39, 47, 80, 89, 93, 126, 169, 198, 222, 227, 280, 326, 334, 338, 391, 404, 414, 428, 432, 436, 464, 465, 474, 481, 503, 540, 547, 564, 574, 576, 589, 613.

Mr. W. Charlton,—71, 263, 469, 509.

Earl of Chesterfield, near Derby,—145, 484, 491, 518.

Mr. Claridge, Jerveaux Abbey, near Bedale, Yorkshire,—90, 104, 127, 207, 235, 247, 286, 410, 442, 465, 518, 544, 583, 586, 591, 601.

Mr. Clark,—441.

Mr. George Clark, Barnby-Moor, near Retford, Nottinghamshire,—218, 372.

George Coates,—412.

Mr. Charles Colling,—21, 97, 524.

Mr. Robert Colling,—6, 74, 82, 87, 102, 152, 224, 262, 267, 274, 289, 301, 302, 306, 312, 314, 315, 337, 363, 380, 387, 442, 443, 459, 504, 530, 537, 577, 583, 590, 606.

Sir William Cooke, Wheatley, near Doncaster,—236, 350, 408, 528.

Mr. H. Cottrell, near Thornbury, Gloucestershire,—87, 146, 151, 153, 165, 173, 185, 218, 297, 361, 491, 565.

Sir George Crewe, Calke Abbey, Derby,—98, 223, 246, 367, 377, 538.

Mr. Cropper, near Caistor, Lincolnshire,—378, 443.

Mr. Culley, Fowberry Tower, Northumberland, —79, 496, 503, 600.

Mr. Curry, Brandon, Alnwick, Northumberland,—70, 166, 313, 324, 326, 347, 386, 472, 517, 572, 580.

Mr. Curwen, Workington Hall, Cumberland,—107, 345, 347, 379, 412, 453, 489, 502, 560, 581.

Mr. Dale,—8.

Mr. De Lisle,—207, 395.

Mr. Dinning,—62.

Mr. Dixon, Burley, near Otley,—219, 222.

Mr. Dixon,—255.

Mr. Dodd,—132, 444.

Mr. Donkin, Sandoe, near Hexham,—4, 48, 90, 94, 119, 125, 161, 243, 255, 274, 276, 287, 302, 319, 337, 352, 379, 380, 385, 438, 440, 456, 470, 507, 513.

Mr. Dyon,—112, 114, 116, 159.

Marquis of Exeter, Burleigh House, Stamford, —11, 29, 49, 55, 64, 70, 82, 127, 210, 216, 224, 233, 240, 244, 276, 304, 305, 307, 315, 317, 324, 332, 333, 338, 351, 356, 358, 359, 364, 373, 375, 391, 408, 425, 426, 431, 459, 460, 462, 463, 474, 484, 486, 492, 524, 534, 539, 540, 544, 552, 582, 609.

Mr. Earnshaw, Whitley, near Ferrybridge,—129, 213, 231, 277, 316, 326, 334, 359, 368, 389, 400, 419, 427, 494, 506, 510, 548, 549, 560, 567, 577, 584, 585.

Mr. Robert Earnshaw, Roal, near Ferrybridge, —316, 359, 419, 494, 506, 510, 560, 567, 577.

Mr. Edmonds, Boughton House, Northamptonshire,—57, 180, 182, 302, 305, 362, 377, 451, 455, 473, 526, 528, 555, 593, 602.

Mr. Ellis,—598, 599.

Lord Feversham, Duncombe Park, Helmsley,—70, 199, 229, 263, 291, 300, 333, 336, 448, 471, 524, 606.

Mr. Farrer, Dromanby, near Stokesley, Yorkshire,—150, 159, 160, 170, 174, 178, 186, 232, 233, 246, 254, 269, 292, 304, 367, 405, 435, 480, 500, 517, 519, 527, 538, 568, 593, 595.

Mr. Fawcett, Scaleby Castle, Northumberland, —8, 413, 487.

Mr. J. Fawcett,—528.

Mr. R. Ferguson, Harker-Lodge, Cumberland, —328, 329, 332, 473, 581.

Mr. Fisher,—167.

Mr. Fitzgerald, Ireland,—7, 239, 540, 556.

Mr. Flint,—463.

Mr. Foljambe,—444.

Mr. Fortescue, near Dundalk, Ireland,—26, 29, 40, 50, 72, 92, 106, 141, 143, 161, 171, 175, 176, 229, 238, 239, 240, 246, 264, 265, 292, 299, 303, 318, 370, 385, 440, 474, 482, 537, 555.

Mr. M. Fortescue, Ireland,—269, 350, 537.

Mr. R. Foster,—230, 382.

Mr. Fowler,—351.

Lord Grantham, Newby, Ripon,—126, 138, 236, 245, 277, 382, 476.

Sir Bellingham Graham, Norton Conyers, near Ripon,—162, 349, 350.

Mr. Joseph Garbutt,—611.

Mr. Gaunt, Ingmanthorpe, near Ripon,—142, 357, 489.

Mr. Gee,—250.

Mr. Gibson, Northumberland,—212, 242, 278, 306, 464, 566.

Mr. Gibson, Quermore Park,—235.

Rev. W. Glaister, Kirkby Fleetham, near Catterick,—417, 490.

Mr. Grant,—107, 210, 307, 364, 391, 462.

Mr. Gresham, Barnby Dun, near Doncaster,—43, 158, 558.

Mr. Grey, Milfield Hill, near Wooler, Northumberland,—11, 14, 28, 35, 40, 97, 106, 120, 139, 158, 181, 243, 255, 271, 288, 303, 379, 385, 395, 429, 438, 470, 476, 495, 501, 568, 571.

Mr. George Grey,—337.

Mr. Grimston, Neswick, near Driffield, Yorkshire,—125.

Lord Huntingfield, Heaveringham Hall, Yoxford, Suffolk,—219, 291, 311, 427, 502, 504, 513, 517, 529, 547, 572.

Mr. Haffenden,—438.

Mr. Hall,—143, 168, 297, 388, 441, 608.

Rev. Thomas Harrison, Firby, near Malton, Yorkshire,—51, 52, 56, 75, 76, 89, 92, 135, 218, 249, 250, 252, 304, 378, 399, 407, 449, 454, 469, 472, 473, 488, 498, 499, 570.

Mr. Harrison, Lowfields, Cumberland—4, 109, 150, 156, 328, 451, 502.

Mr. Harrison, Lindrick, near Ripon,—104, 499.

Mr. Harrison,—539.

Mr. Hepworth, Rogerthorpe, near Pontefract,—16, 59, 61, 99, 154, 155, 248, 279, 301, 306, 313, 314, 351, 409, 520.

Mr. Hickson,—9.

Mr. Hinde, Beaumont Castle,—54, 482.

Mr. Hill,—92.

Mr. Holmes, Ireland,—19, 447.

Mr. Horncastle, Hodsack, near Bawtry,—176, 353, 424, 485, 501, 514, 516, 534, 558.

Mr. Humble,—121, 581.

Mr. Hustler, Acklam, near Stockton-upon-Tees, 97, 478, 495, 497, 601.

Mr. Hutchinson, Grassy Nook, near Stockton-upon-Tees,—2, 21, 26, 47, 49, 50, 81, 95, 99, 100, 102, 110, 123, 130, 136, 160, 184, 189, 196, 244, 272, 278, 297, 319, 362, 369, 380, 383, 384, 413, 447, 465, 469, 471, 483, 506, 526, 570, 597, 598, 608.

Mr. George Hutchinson,—384, 388, 441.

Sir Charles Ibbetson, Denton Park, near Otley, Yorkshire,—135, 279, 330, 521, 567, 603.

Sir Henry Carr Ibbetson,—8, 17, 62, 118, 121, 148, 164, 179, 217, 247, 279, 285, 312, 330, 352, 393, 401, 416, 453, 481, 492, 499, 521, 522, 546, 552, 565, 567, 569, 603.

Mr. Thomas Jobling, Northumberland,—169, 171, 228, 295, 347, 398, 401.

Mr. W. Jobling,—546.

Mr. Robert Jobson, Turvelaws, Wooler, Northumberland,—25, 75, 105, 141, 166, 180, 181, 234, 306, 325, 337, 352, 354, 355, 360, 398, 513, 522, 539, 552.

Mr. William Jobson, Newtown, Northumberland,—18, 22, 36, 53, 75, 76, 96, 98,

178, 232, 270, 275, 276, 289, 337, 379, 384, 505, 512, 515, 523, 562, 569, 602, 612.

Mr. Judson,—175.

Sir Charles Knightley, Fawsley Park, Daventry, —257, 469, 472, 504, 545, 564, 573.

Mr. Langdale,—554.

Mr. J. C. Langlands, Northumberland,—178, 183, 186, 569.

Mr. Law, America,—595.

Mr. Lax, Ravensworth, near Richmond, Yorkshire,—16, 18, 115, 193, 220, 228, 334, 343, 366, 368, 397, 422, 487, 509.

Mr. Lax,—243, 353, 399, 425.

Mr. Laxton, Marborne, near Stilton,—96, 155, 298, 344, 389, 425, 435, 454, 459, 536.

Mr. Lumley,—501.

Sir Charles Morgan, Tredegar,—218, 297, 361, 565.

Mr. Marfleet,—235, 299, 325.

Mr. Mason, Chilton, near Darlington,—25, 93, 98, 151, 257, 258, 259, 260, 261, 266, 267, 316, 317, 347, 348, 349, 386, 387, 427, 475, 530, 535, 536.

Mr. A. Maynard, Marton, near Ripon,—168, 543.

Mr. J. C. Maynard, Harlsey-Hall, near Northallerton,—124.

Colonel Mellish,—402, 411, 510, 545, 587, 609.

Mr. Mellish,—424.

Mr. F. Meynell,—117.

Mr. William Mitton, Badsworth, near Pontefract,—15, 172, 176, 268, 360, 447, 532, 560.

Mr. Moore, Woolley, Wakefield,—200, 376 388, 434.

Mr. Morritt, near York,—251, 397.

Mr. F. Moyser,—162.

Lady Noel,—389, 459, 536.

Mr. Nesham,—235.

Mr. Oates, Meanwood, Leeds,—77, 565.

Mr. Ostler, Lincolnshire,—111.

Mr. Owst, Halsham Hall, near Hull,—91, 123, 291, 314, 341, 360, 395, 421, 445, 535, 603.

Mr. Paley, Squire Pastures, near Leeds,—19 50, 82, 170, 236, 271, 273, 343, 357 382, 390, 412, 476, 484, 501, 549, 579 612.

Mr. Parker, Sutton House, near Malton,—231, 424, 486, 529, 578.

Mr. J. W. Parrington, Middlesbro', near Stockton-upon-Tees,—67, 118, 185, 241 271, 291, 292, 299, 308, 452, 483, 558 566, 604, 606.

Mr. Pawlett, Stamford,—130, 265, 305, 356 539, 540.

Mr. Payne, Shadwell Grange, Leeds,—250 409.

Mr. Pears, Thorney, near Peterborough,—296 320, 338, 383, 403, 449, 464, 513, 519 538, 554, 597.

Mr. Peirson,—330.

Mr. Pilkington, Park-Lane, near Doncaster,—28, 44, 58, 76, 144, 157, 177, 192, 254 280, 363, 378, 417, 491, 493, 557, 572 610.

Colonel Powel, Powelton, Philadelphia County United States,—3, 5, 15, 22, 29, 42, 59 68, 78, 96, 121, 130, 131, 146, 179, 195 219, 230, 284, 309, 311, 341, 391, 394 418, 422, 506, 533, 544, 595, 596, 612

Hon. T. O. Powlett, Bolton Hall, near Bedale, —244, 305, 309, 324, 397, 436, 468, 490, 497.

Mr. Prescott,—255.

Mr. Priestley,—44.

Sir John Ramsden, Byram, near Ferrybridge,—207, 267, 423, 432, 442, 448, 550, 581.

Mr. Raine,—377.

Mr. Raynes, Everton, near Bawtry,—298.

Mr. George Raynes,—271.

Mr. Rennie, Phantassie, Preston Kirk, N. B. —38, 140, 152, 163, 164, 166, 252, 275, 290, 385, 468, 485, 518, 539.

Rev. James Armitage Rhodes, Horsforth, Leeds,—198, 439, 532, 551, 600, 607.

Mr. J. Richmond, Haughton, near Darlington, —160, 255, 367, 433, 453, 502, 579, 593, 604.

Mr. Robertson, Ladykirk, near Coldstream, N. B.—6, 24, 62, 74, 105, 107, 114, 119, 157, 161, 179, 211, 256, 313, 335, 336, 358, 369, 371, 379, 416, 427, 457, 487, 489, 512, 553, 560, 591, 600.

Mr. Thomas Robinson, Marsh-House, near Stockton-upon-Tees,—57.

Mr. Robson, Holtby, near Bedale,—38.

Mr. Rose, Cottam, near Newark,—172.

Mr. Rowell, Northumberland,—99, 106, 449.

Major Rudd, Marton, near Stokesley,—43, 141, 377, 389, 471, 480, 526, 570, 590, 603.

Hon. J. Simpson, Babworth, near Retford, Nottinghamshire,—45, 92, 103, 105, 153, 200, 214, 221, 223, 224, 225, 241, 250, 273, 275, 277, 281, 282, 287, 301, 310, 318, 319, 320, 326, 329, 332, 335, 337, 349, 356, 357, 366, 372, 375, 376, 413, 414, 415, 422, 430, 445, 462, 466, 468, 475, 482, 509, 510, 521, 524, 533, 545, 553, 561, 562, 563, 565, 566, 577, 594, 595.

General Simson,—53, 175, 288, 354, 505.

Sir George Strickland,—66.

Mr. Scott, Torworth, near Retford, Nottinghamshire,—5, 31, 101, 148, 152, 158, 171, 301, 318, 328, 392, 407, 415, 425, 428, 430, 450, 503, 516, 538, 542.

Mr. Luke Scott,—579.

Mr. Seaton,—566.

Mr. Short, Martin, near Bawtry,—5, 29, 72, 100, 122, 132, 144, 149, 156, 205, 206, 207, 209, 210, 214, 215, 221, 224, 225, 254, 317, 361, 419, 428, 444, 446, 494, 543, 599.

Mr. Skipworth, Aylesby, near Caistor, Lincolnshire,—312, 357, 369, 590.

Mr. Slater, Carlton, near Lincoln,—33, 38, 144, 152, 177, 189, 195, 229, 295, 370, 392, 517, 526, 542, 548, 581.

Mr. Smith, Dishley, near Loughborough, Leicestershire,—10, 14, 15, 27, 30, 39, 42, 45, 57, 59, 63, 64, 65, 69, 72, 79, 81, 84, 90, 105, 110, 113, 133, 134, 149, 164, 170, 171, 215, 223, 231, 252, 262, 269, 288, 293, 300, 315, 337, 338, 346, 351, 363, 370, 371, 374, 377, 381, 399, 400, 405, 406, 409, 416, 417, 420, 434, 442, 459, 462, 484, 487, 488, 491, 499, 511, 518, 520, 521, 523, 528, 530, 532, 539, 541, 545, 549, 567, 571, 575, 580, 587, 592, 602, 607, 610.

Mr. W. Smith, West Rasen, Lincolnshire,—30, 47, 86, 127, 299, 310, 359, 420 443, 573, 592.

Mr. Robert Smith, Givendale, near Ripon,—164, 354, 355, 443, 447.

Mr. Spours,—462.

Mr. Stapylton,—70, 354, 389, 471, 506, 603

Mr. Sympson, Skipton,—109.

Mr. Tallis,—304.

Mr. Teasdale,—46.

Mr. Tetley, near Leeds,—279.

Mr. Thacker,—575.

Rev. M. Theakston,—222.

Mr. Thomas, Chesterfield, Derbyshire,—31, 34, 42, 52, 55, 59, 60, 66, 68, 78, 100, 103, 108, 112, 113, 114, 125, 149, 156, 169, 200, 230, 253, 268, 298, 300, 327, 341, 342, 388, 405, 406, 413, 429, 433, 439, 441, 455, 486, 510, 536, 609, 611.

Mr. Robert Thomas, Eryholme, near Darlington,—7, 52, 66, 71, 73, 103, 107, 195, 267, 274, 333, 453, 485, 551, 605.

Mr. Thompson, Girlington,—241, 500.

Mr. Robert Thornton, Barmpton, near Darlington,—22, 28, 35, 43, 111, 114, 137, 154, 168, 178, 234, 245, 269, 271, 272, 289, 290, 291, 293, 382, 392, 433, 446, 452, 529, 531, 532, 549, 555, 583, 592, 604, 609.

Mr. Toosey,—23.

Colonel Trotter,—175, 215, 216, 222, 223, 238, 246, 268, 341, 405, 508, 545, 584.

Mr. Vansittart, Kirkleatham,—467.

Rev. —— Vaughan,—346, 405.

Mr. Wade,—89.

Mr. Walker,—406, 579.

Mr. Walker, Ripley,—357, 484, 524.

Mr. Webster, Lancaster,—76, 117, 345, 347, 393, 412, 453, 482, 502, 560.

Mr. Wetherell, Brampton, near Market Harborough,—6, 24, 26, 35, 38, 41, 57, 58, 60, 81, 83, 92, 100, 102, 107, 115, 173, 174, 205, 208, 209, 223, 250, 263, 269, 272, 277, 278, 346, 381, 410, 435, 456, 458, 461, 463, 470, 479, 525, 531, 544, 553, 568, 575, 583, 584, 587, 588, 594.

Mr. William Wetherell, Holme House, near Darlington,—159.

Mr. Whitaker, Greenholme, near Otley,—3, 13, 24, 31, 40, 43, 45, 56, 60, 61, 67, 68, 72, 83, 86, 108, 112, 113, 116, 121, 142, 145, 146, 169, 176, 186, 190, 194, 197, 208, 220, 230, 243, 264, 273, 308, 311, 312, 314, 325, 327, 331, 335, 363, 365, 371, 372, 394, 412, 418, 420, 429, 431, 437, 438, 439, 440, 450, 461, 476, 477, 478, 481, 485, 489, 495, 504, 534, 535, 552, 556, 576, 588, 596, 599, 600, 607, 611, 612.

Mr. White, Corndean House, Winchcomb, Gloucestershire,—51, 89, 99, 124, 140 175, 238, 243, 277, 307, 314, 327, 342 346, 352, 353, 369, 396, 399, 400, 409 411, 422, 423, 445, 451, 456, 463, 477 531, 542, 554, 558, 571, 578, 583, 594 605.

Mr. Wiley, Brandsby, near York,—12, 27, 36 38, 46, 54, 67, 77, 85, 86, 88, 90, 91 106, 110, 116, 117, 120, 125, 128, 132 136, 138, 155, 172, 179, 187, 227, 249 252, 253, 256, 264, 285, 291, 329, 333 340, 351, 380, 381, 383, 384, 386, 401 402, 404, 408, 417, 426, 437, 443, 457 466, 490, 508, 546, 548, 608.

Mr. Wilks,—89.

Mr. Wilson, Ledstone, Ferrybridge,—265.

Mr. Woodcock, Stirrup, near Bawtry,—455 585.

Mr. John Woodhouse, Bridge Hewick, Ripon 73, 91, 228, 390, 496, 527, 613.

Mr. Wright, Cleasby,—264, 288, 331, 396 403, 416.

Miss Wright, Cleasby, near Darlington,—8 281, 372, 445, 475, 523, 557.

Mr. Wrightson,—457.

BULLS.

(711) AARON,

Roan, calved in 1824, bred by Mr. R. Booth; got by Premier, (1331) d. (Anna) by Pilot, (496) g. d. (Ariadne) by Albion, (14) gr. g. d. by the Lame Bull, (359) gr. gr. g. d. by Shipton, (587) gr. gr. gr. g. d. by a Son of Suworrow, (636) gr. gr. gr. gr. g. d. by a Son of the Twin-brother to Ben, gr. gr. gr. gr. gr. g. d. by Twin-brother to Ben, (660.)

(712) ACHILLES,

Roan, calved in 1826, bred by and the property of Mr. John Cattle; got by Percy, (1312) d. (Princess) by Blucher, (84) g. d. (Queen) by Juniper, (1144) gr. g. d. (Beauty) by Cardinal, (111) gr. gr. g. d. (Old Beauty) by Lawnsleeves, (365) gr. gr. gr. g. d. by Mr. C. Colling's White Bull, (150.)

(713) ACKLAM,

Roan, bred by Mr. James Appleton, of Acklam; got by Orpheus, d. by Meteor, (431) g. d. by Yarborough, (705) gr. g. d. by Styford, (629)

gr. gr. g. d. by a Bull of Mr. Hollon's. Slaughtered in 1824.

(714) ACKLAM,
Roan, calved in 1823, bred by Mr. James Appleton, the property of Mr. Thompson; got by Young Lancaster, d. (Violet) by Major, g. d. by Alfred, (23) gr. g. d. by Mr. R. Colling's Grey Bull.

(715) ACORN,
Roan, calved March 21, 1827, bred by Mr. Hutchinson, the property of Mr. W. Johnson; got by Kehama, (1150) d. (Geraldine) by Sir Leoline, (603) g. d. (Jewel) by Surplice, (635) gr. g. d. (Jessy, bred by Mr. R. Colling,) by Wellington, (680.)

(716) ACTON,
Roan, calved December 8, 1822, bred by the Rev. Henry Berry, the property of Sir A. Lechmere; got by Sir Stephen, (1456) d. (Young Priestess, bred by Mr. Hustler,) by Major, (398) g. d. by North Star, (459) gr. g. d. by Windsor, (698.)

(717) ADAM.

(718) ADAMANT,
The property of Mr. R. Robson; got by Sir

Charles, (593) d. by Cleveland, g. d. by Comet, (155) gr. g. d. by Favourite, (252.)

(719) ADONIS,
Roan, calved in 1819, bred by Mr. Champion, the property of Mr. Adamson, in Ireland; got by Warrior, (673) d. (Latona) by Comet, (155) g. d. (Lily) by Mr. R. Colling's Son of Favourite, gr. g. d. by the same, gr. gr. g. d. by a Bull of Mr. Chapman's, of Dinsdale, gr. gr. gr. g. d. by Mr. R. Grimston's Bull.

(720) ADRIAN,
White, calved February 9, 1827, bred by and the property of Mr. Whitaker; got by Columbus, (903) d. (Whiteface) by Frederick, (1060) g. d. (Western Lady) by Western Comet, (689) gr. g. d. by Western Comet, (689) gr. gr. g. d. by Western Comet, (689) gr. gr. gr. g. d. (Haughton) by a Son of Favourite, (252.)

(721) ADRIAN,
Red, calved March 27, 1827, bred by and the property of Colonel Powel, Powelton, United States; got by Malcolm, (1190) d. Belle.

(722) AID-DE-CAMP,
Roan, calved in 1820, bred by Mr. Champion, the property of the Marquis of Exeter; got by

Warrior, (673) d. (Miss Mason) by Charles, (127) g. d. (Miss Colling) by Prince, (521) gr. g. d. (Magdalene, bred by Mr. C. Colling,) by Comet, (155) gr. gr. g. d. by Washington, (674.)

(723) AJAX,

Light roan, calved in 1821, bred by Mr. Donkin; got by Duke, (226) d. by Marquis, (407) g. d. by Chilton, (136) gr. g. d. by Traveller, (655) gr. gr. g. d. by a Grandson of Hubback, gr. gr. gr. g. d. by a Son of Hubback, (319.)

(724) AJAX.

(725) A-LA-MODE,

Roan, calved in 1826, bred by and the property of Mr. R. Booth; got by Young Albion, (15) d. (Albinia) by Pilot, (496) g. d. (Alexina) by Warlaby, (672) gr. g. d. (Agnes) by Albion, (14) gr. gr. g. d. by the Lame Bull, (359) gr. gr. gr. g. d. by Shipton, (587) gr. gr. gr. gr. g. d. by a Son of Suworrow, (636) gr. gr. gr. gr. gr. g. d. by a Son of the Twin-brother to Ben, gr. gr. gr. gr. gr. gr. g. d. by Twin-brother to Ben, (660.)

(726) ALBA,

White, calved in 1823, bred by and the property of Mr. Harrison, of Lowfields; got by Cupid,

(938) d. (Elvira 2d.) by Emperor, (1010) g. d. (Moss Rose) by Favourite, (256) gr. g. d. (Elvira) by Phenomenon, (491) gr. gr. g. d. (Princess) by Favourite, (252) gr. gr. gr. g. d. by Favourite, (252.)

(727) ALBERT,
White, calved in 1827, bred by and the property of Mr. R. Booth; got by Young Albion, (15) d. (Isabella) by Pilot, (496) g. d. by Agamemnon, (9.)

(728) ALBERT,
White, calved March 27, 1827, bred by and the property of Colonel Powel, Powelton, United States; got by Malcolm, (1190) d. Belle.

(729) ALBINUS,
Light grey, calved in 1822, bred by Mr. Short; got by Albion, (14) d. (Mistress) by Marske, (418) g. d. by George, gr. g. d. by Aldwark Foljambe, (734.)

(730) YOUNG ALBION,
Roan, calved in 1821, bred by Mr. Scott, of Torworth; got by Albion, (14) d. by Marske, (418) g. d. by Prince, (521) gr. g. d. by a Son of Favourite, (252.)

(731) ALBION,
White, calved in 1822, bred by Mr. Robertson, of Ladykirk; got by Diomed, (974) d. (White Pipe) by Midas, (435) g. d. (Dairy-maid) by Sultan, gr. g. d. (Ruth) by a Son of Punch, (531) gr. gr. g. d. (Yellow Sarah) by Punch, (531) gr. gr. gr. g. d. (Wheatear) by Lady Maynard's Bull, (356) gr. gr. gr. gr. g. d. (Broad Hooks) by Hubback, (319.)

(732) ALBION,
White, calved April 5, 1822, bred by Mr. Alderson; got by a Son of Harold, (291) d. (Lydia) by Atlas, (42) g. d. (Louisa, bred by George Coates,) by Paris, (483) gr. g. d. (Laura) by Palmflower, (480) gr. gr. g. d. (Lady) by Patriot, (486) gr. gr. gr. g. d. (Painted Lady) by a Son of George Coates's Roan Cow.

(733) ALDERMAN,
Roan, calved in 1825, bred by Mr. Wetherell, of Brampton, the property of the New Brunswick Agricultural Society: got by Rockingham, (560) d. (Fanny) by Comet, (155) g. d. by Henry, (301) gr. g. d. by St. John, (572) gr. gr. g. d. by Trunnell, (659) gr. gr. gr. g. d. by Danby, (190.)

(734) ALDWARK FOLJAMBE,
Bred by Mr. R. Colling; got by Favourite,

(252) d. by Favourite, (252) g. d. by Favourite, (252.)

(735) ALERT,
Red, calved in April, 1824, bred by Major Bower; got by The Dandy, (1507) d. (Alacrity) by Candour, (107) g. d. (Alcmena, bred by Mr. Gibson,) by Harlequin, (289) gr. g. d. by Petrarch, (488) gr. gr. g. d. by a Bull of Mr. C. Colling's.

(736) ALEXANDER,
Roan, bred by Mr. R. Thomas; got by Barmpton, (54) d. by a Grandson of Favourite, g. d. by Miner.

(737) ALEXANDER,
Red and white, calved in 1821, bred by Mr. Fitzgerald, the property of Mr. Holmes, in Ireland; got by Adonis, d. (Bluebell) by Charles, (127) g. d. by Neswick, (1266.)

(738) ALEXANDER,
Calved August 22, 1822, bred by the Right Honourable C. Arbuthnot; got by Albany, (13) d. (Majesty) by Midas, (435) g. d. (Maria, bred by Mr. R. Colling,) by George, (275) gr. g. d. by Midas, (435) gr. gr. g. d. by Punch, (531.)

(739) ALFRED,
Calved in 182—, the property of Mr. Fawcett, got by Constitution, (165) d. (Elvirena) by Favourite, (256) g. d. (Elvira) by Phenomenon, (491) gr. g. d. (Princess) by Favourite, (252) gr. gr. g. d. by Favourite, (252.)

(740) YOUNG ALFRED.

(741) ALI BABA,
White, calved September 11, 1824, bred by Sir Henry Carr Ibbetson, the property of Mr. Addinell; got by Diomed, (975) d. (Emily) by Meteor, (432) g. d. (Lavinia) by Comet, (155) gr. g. d. (Lily) by a Son of Favourite, gr. gr. g. d. by a Son of Favourite, gr. gr. gr. g. d. by Chapman's Bull, gr. gr. gr. gr. g. d. by a Bull of Mr. Grimston's.

(742) ALLEN-A-DALE,
Roan, calved in April, 1824, bred by Mr. Dale, the property of Mr. Smith, West Rasen; got by Lord Grantham's Snowball, d. by Wellington, (1574) g. d. by a Grandson of Minor, gr. g. d. by a Bull of Mr. Brown's, of Aldborough.

(743) ALMACK,
Roan, calved in 1826, bred by and the property of Mr. R. Booth; got by Arthur, (761) d. (Anna)

by Pilot, (496) g. d. (Ariadne) by Albion, (14) gr. g. d. (Brighteyes) by the Lame Bull, (359) gr. gr. g. d. by Shipton, (587) gr. gr. gr. g. d. by a Son of Suworrow, (636) gr. gr. gr. gr. g. d. by a Son of the Twin-brother to Ben, gr. gr. gr. gr. gr. g. d. by Twin-brother to Ben, (660.)

(744) AMBASSADOR,

Roan, calved in 1825, bred by Mr. Champion; got by Speculation, (1472) d. (Lady Grace) by Blaize, (76) g. d. (Empress, bred by Mr. R. Colling,) by Barmpton, (54) gr. g. d. (Lady Grace) by Favourite, (252) gr. gr. g. d. by Twin-brother to Ben, (660.)

(745) AMBITION,

Roan, calved in February, 1826, bred by Lord Althorp, the property of the Earl of Courtown; got by Hector, (1104) d. (Lady) by North Star, (459) g. d. by Petrarch, (488) gr. g. d. (Countess, bred by Mr. C. Colling,) by Cupid, (177) gr. gr. g. d. (Lady) by Grandson of Bolingbroke, (280) gr. gr. gr. g. d. (Phœnix) by Foljambe, (263) gr. gr. gr. gr. g. d. (Favourite) by Mr. R. Alcock's Bull, (19.)

(746) AMBO,

Roan, bred by Mr. Hickson; got by Young Comet, (157) d. by a Grandson of Favourite,

g. d. by Mr. Wetherell's Old Red Bull, (1577) gr. g. d. by a Son of the Twin-brother to Ben, (660.) Slaughtered in 1821.

(747) AMOR,

Light roan, calved June 4, 1824, bred by and the property of Major Bower; got by Prince, (1338) d. (Amelia) by Defender, (194) g. d. (Altisidora, bred by Colonel Trotter,) by Comet, (155) gr. g. d. (Marcella) by a Son of Favourite, (252) gr. gr. g. d. by a Son of Favourite, (252) gr. gr. gr. g. d. Hollon.

(748) ANTELOPE,

White, calved April 6, 1822, bred by and the property of Mr. Smith, of Dishley; got by Ketton, (346) d. (Victoria, bred by Colonel Mellish,) by Charles, (127) g. d. (Venus, bred by Colonel Trotter,) by Mr. R. Colling's Son of Favourite, gr. g. d. by Mr. R. Colling's Son of Favourite, gr. gr. g. d. Hollon.

(749) ANTICIPATION,

Roan, calved March 5, 1825, bred by Mr. Bower, of Retford, the property of Mr. Blackburne; got by Don Cossack, d. (Sprightly, bred by Mr. Scott,) by Albion, (14) g. d. by Marske, (418) gr. g. d. by Neswick, (1266) gr. gr. g. d. by Turnell's Old Red Bull, (1536) gr. gr. gr. g. d. by Captain.

(750) ANTICIPATION,
Roan, calved November 8, 1825, bred by the Marquis of Exeter, the property of Mr. Pawlett; got by Aid-de-Camp, (722) d. (Favourite) by Cupid, g. d. (Luck's-All, bred by Mr. Uppleby,) by Young Favourite, (254) gr. g. d. by Orion, (470) gr. gr. g. d. by Traveller, (655) gr. gr. gr. g. d. by Bolingbroke.

(751) ANTI POPE,
Roan, calved in 1826, bred by and the property of Mr. Bower, of Retford; got by Speculation, (1472) d. (Sprightly,) by Albion, (14) g. d. by Marske, (418) gr. g. d. by Neswick, (1266) gr. gr. g. d. by Captain Turnell's Old Red Bull, (1536) gr. gr. gr. g. d. by Captain.

(752) ANTRIM,
Calved in 1824, the property of the Marquis of Londonderry: got by Fitz-Marske, (260) d. (Lucy) by Herod, (307) g. d. (Crescent) by Chapman's Son of Punch, (122) gr. g. d. (Young Sall) by Chapman's Son of Punch, (122) gr. gr. g. d. (Sockburn Sall) by Mr. John Coates's Bull, (148.)

(753) APIS,
Calved in June, 1825, bred by Mr. Grey, of Milfield Hill; got by Neptune, (1263) d. (Lady

Grace) by His Grace, (311) g. d. (Young Premium) by Leopold, gr. g. d. (Premium) by Mayduke, (424) gr. gr. g. d. by Cupid, (177) gr. gr. gr. g. d. by Favourite, (252) gr. gr. gr. gr. g. d. (Johanna) by the Lame Bull.

(754) APOLLO,

Red roan, calved in May, 1824, bred by Mr. Wiley; got by Phenomenon, (1318) d. (Caroline) by Adonis, (6) g. d. (Camomile) by Lubin, (388) gr. g. d. by a Grandson of Mr. Charge's Grey Bull.

(755) APOLLO,

Roan, calved April 1, 1825, bred by Major Bower; got by Pioneer, (1321) d. (Alacrity) by Candour, (107) g. d. (Alcmena, bred by Mr. Gibson,) by Harlequin, (289) gr. g. d. by Petrarch, (488) gr. gr. g. d. by a Bull of Mr. C. Colling's.

(756) APOLLO,

Red and white, calved in 1825, bred by Mr. Champion; got by Blyth Favourite, (801) d. (Nutmeg, bred by Mr. George Angus,) by Leopold, g. d. by Sir Harry, gr. g. d. by Traveller, gr. gr. g. d. by Surly, gr. gr. gr. g. d. by Colonel.

(757) ARCHER,

White, calved November 8, 1824, bred by Mr.

J. Booth, of Killerby; got by Young Albion, (15) d. (Modish) by Remus, (550) g. d. (Beauty) by Albion, (14) gr. g. d. by Easby, (232) gr. gr. g. d. (Young Moss Rose) by a Son of Suworrow, (636) gr. gr. gr. g. d. (Moss Rose) by Suworrow, (636) gr. gr. gr. gr. g. d. by Mr. Booth's Son of the Twin-brother to Ben, (88) gr. gr. gr. gr. gr. g. d. by Twin-brother to Ben, (660.)

(758) ARGO,

White, calved February 6, 1827, bred by and the property of Mr. Whitaker; got by Columbus, (903) d. (April Daisy) by Frederick, (1060) g. d. (Adela) by Orpheus, (473) gr. g. d. (Alfreda) by Alfred, (23) gr. gr. g. d. by Windsor, (698) gr. gr. gr. g. d. (Old Daisy) by Favourite, (252) gr. gr. gr. gr. g. d. by Punch, (531) gr. gr. gr. gr. gr. g. d. by Hubback, (319.)

(759) ARGUS,

Roan, calved in 1825, bred by Mr. R. Booth, of Studley; got by Young Albion, (15) d. (Anna) by Pilot, (496) g. d. (Ariadne) by Albion, (14) gr. g. d. by the Lame Bull, (359) gr. gr. g. d. by Shipton, (587) gr. gr. gr. g. d. by a Son of Suworrow, (636) gr. gr. gr. gr. g. d. by a Son of the Twin-brother to Ben, gr. gr. gr. gr. gr. g. d. by Twin-brother to Ben, (660.)

(760) ARTHUR—Mr. Binns's.

Grace) by His Grace, (311) g. d. (Young Premium) by Leopold, gr. g. d. (Premium) by Mayduke, (424) gr. gr. g. d. by Cupid, (177) gr. gr. gr. g. d. by Favourite, (252) gr. gr. gr. gr. g. d. (Johanna) by the Lame Bull.

(754) APOLLO,

Red roan, calved in May, 1824, bred by Mr. Wiley; got by Phenomenon, (1318) d. (Caroline) by Adonis, (6) g. d. (Camomile) by Lubin, (388) gr. g. d. by a Grandson of Mr. Charge's Grey Bull.

(755) APOLLO,

Roan, calved April 1, 1825, bred by Major Bower; got by Pioneer, (1321) d. (Alacrity) by Candour, (107) g. d. (Alcmena, bred by Mr. Gibson,) by Harlequin, (289) gr. g. d. by Petrarch, (488) gr. gr. g. d. by a Bull of Mr. C. Colling's.

(756) APOLLO,

Red and white, calved in 1825, bred by Mr. Champion; got by Blyth Favourite, (801) d. (Nutmeg, bred by Mr. George Angus,) by Leopold, g. d. by Sir Harry, gr. g. d. by Traveller, gr. gr. g. d. by Surly, gr. gr. gr. g. d. by Colonel.

(757) ARCHER,

White, calved November 8, 1824, bred by Mr.

J. Booth, of Killerby; got by Young Albion, (15) d. (Modish) by Remus, (550) g. d. (Beauty) by Albion, (14) gr. g. d. by Easby, (232) gr. gr. g. d. (Young Moss Rose) by a Son of Suworrow, (636) gr. gr. gr. g. d. (Moss Rose) by Suworrow, (636) gr. gr. gr. gr. g. d. by Mr. Booth's Son of the Twin-brother to Ben, (88) gr. gr. gr. gr. gr. g. d. by Twin-brother to Ben, (660.)

(758) ARGO,

White, calved February 6, 1827, bred by and the property of Mr. Whitaker; got by Columbus, (903) d. (April Daisy) by Frederick, (1060) g. d. (Adela) by Orpheus, (473) gr. g. d. (Alfreda) by Alfred, (23) gr. gr. g. d. by Windsor, (698) gr. gr. gr. g. d. (Old Daisy) by Favourite, (252) gr. gr. gr. gr. g. d. by Punch, (531) gr. gr. gr. gr. gr. g. d. by Hubback, (319.)

(759) ARGUS,

Roan, calved in 1825, bred by Mr. R. Booth, of Studley; got by Young Albion, (15) d. (Anna) by Pilot, (496) g. d. (Ariadne) by Albion, (14) gr. g. d. by the Lame Bull, (359) gr. gr. g. d. by Shipton, (587) gr. gr. gr. g. d. by a Son of Suworrow, (636) gr. gr. gr. gr. g. d. by a Son of the Twin-brother to Ben, gr. gr. gr. gr. gr. g. d. by Twin-brother to Ben, (660.)

(760) ARTHUR—Mr. Binns's.

(761) ARTHUR,
Roan, calved in 1824, bred by Mr. R. Booth; got by Sir Alexander, (591) d. (Formax) by Pilot, (496) g. d. (Fairmaid) by Agamemnon, (9) gr. g. d. (Madam) by Marshal Beresford, (415) gr. gr. g. d. (Tuberose) by the Lame Bull, (359) gr. gr. gr. g. d. (Moss Rose) by Suworrow, (636.)

(762) ASPARAGUS,
Roan, calved December 31, 1822, bred by Mr. Smith, of Dishley; got by Ketton, (346) d. (Strawberry) by Lancaster, (360) g. d. (Velvet) by a Grandson of Comet, gr. g. d. by Prince.

(763) ASTYANAX,
Roan, calved April 16, 1827, bred by and the property of Mr. Grey; got by Hector, (1104) d. (Juno) by Young Star, (619) g. d. by Midas, (435) gr. g. d. by Marquis, (407) gr. gr. g. d. by Simon, (590) gr. gr. gr. g. d. by Traveller, (655) gr. gr. gr. gr. g. d. by Styford, (629) gr. gr. gr. gr. gr. g. d. by the Lame Bull, (358.)

(764) ATTRACTION,
Red and white, calved June 7, 1827, bred by Mr. Smith, of Dishley, the property of Mr. Pittam; got by Factotum, (1022) d. (Venus) by Lancaster, (360) g. d. (Cherry, bred by Mr. Wetherell,) by Ladrone, (353) gr. g. d. by

Danby, (190) gr. gr. g. d. by a Son of Favourite, (252.)

(765) BACHELOR,

Red and white, calved January 1, 1827, bred by Mr. Smith, of Dishley, the property of Mr. Heathcote; got by Paragon, (1303) d. (Dishley Dinsdale) by Barmpton, (54) g. d. (Dinsdale) by Phenomenon, (491) gr. g. d. by Favourite, (252.)

(766) YOUNG BADSWORTH,

Calved May 15, 1824, bred by Mr. Mitton, the the property of Mr. Surtees; got by President, (517) d. (Charlotte) by Atlas, (42) g. d. by George, (274) gr. g. d. by Badsworth, (47) gr. gr. g. d. by Badsworth, (47.)

(767) BANKER,

Roan, calved February 2, 1824, bred by Mr. Smith, of Dishley; got by Ketton, (346) d. (Tuberose) by Lancaster, (360) g. d. (Cherry, bred by Mr. Wetherell,) by Ladrone, (353) gr. g. d. by Danby, (190) gr. gr. g. d. by a Son of Favourite, (252.)

(768) BANQUO,

White, calved in August, 1827, bred by and the property of Colonel Powel, Powelton, Philadelphia County, United States; got by Malcolm,

(1190) d. (Virginia, bred by Mr. Law,) by General, (272) g. d. (Rosemary) by Flash, (261) gr. g. d. (Red Rose) by Petrarch, (488) gr. gr. g. d. by Alexander, gr. gr. gr. g. d. by Traveller, (655) gr. gr. gr. gr. g. d. by a Son of Bolingbroke, (86.)

(769) BARDOLPH,
Calved in 1823, bred by Mr. Lax, of Ravensworth; got by North Star, (459) d. (Beauty, bred by Mr. Jobling,) by Rockingham, (560) g. d. by Sir Harry, (1444) gr. g. d. by Colonel, gr. gr. g. d. by Mr. R. Colling's Son of Hubback, (319.)

(770) BAREFOOT,
Calved in 1823, bred by Mr. Hepworth; got by Ruler, (571) d. (Dinsdale, bred by Mr. R. Colling,) by Phenomenon, (491) g. d. by Favourite, (252.)

(771) BARMPTON, (54) Son of
His dam by Danby, g. d. by Favourite, (252.)

(772) BARON,
Got by Ketton I. (709) d. Duchess, bred by Mr. Bates.

(773) YOUNG BARONET,
Calved November 6, 1820, bred by Mr. Assheton,

jun.; got by Baronet, (62) d. (Damsel, bred by the Rev. Thomas Harrison,) by Crocus, (932) g. d. by an own Brother to North Star, (459) gr. g. d. by Favourite, (252.)

(774) BARONET,

Roan, calved March 13, 1824, bred by Sir Henry Carr Ibbetson; the property of Sir Charles Ibbetson; got by Diomed, (975) d. (Diana) by Meteor, (432) g. d. (Selina, bred by Mr. C. Colling,) by Favourite, (252) gr. g. d. (Countess) by Cupid, (177) gr. gr. g. d. (Lady) by Grandson of Bolingbroke, (280) gr. gr. gr. g. d. (Phœnix) by Foljambe, (263) gr. gr. gr. gr. g. d. (Favourite) by Mr. R. Alcock's Bull, (19.)

(775) BARONET,

Red and white, calved in 1826, bred by and the property of Mr. Cattley; got by Barrister, (776) d. (Rosamond) by Northern Light, (1281) g. d. by Snowdrop, (614) gr. g. d. by White Comet, (1582.)

(776) BARRISTER,

Roan, calved in 1823, bred by Mr. R. Booth; got by Julius Cæsar, (1143) d. (Bloom) by Pilot, (496) g. d. (Butterfly) by Marshal Beresford, (415) gr. g. d. (Ariadne) by Albion, (14) gr. gr. g. d. (Brighteyes) by the Lame Bull,

(359) gr. gr. gr. g. d. by Shipton, (587) gr. gr. gr. gr. g. d. by a Son of Suworrow, (636) gr. gr. gr. gr. gr. g. d. by a Son of the Twin-brother to Ben, gr. gr. gr. gr. gr. gr. g. d. by Twin-brother to Ben, (660.)

(777) BARTLE, (63)
Bred by Mr. Charge; got by Dalton Duke, (188) d. descended from the Studley White Bull, (627.)

(778) YOUNG BARTLE,
Bred by Mr. Charge.

(779) BARTON,
Calved in 1824, bred by Mr. Lax, of Ravensworth; got by Satellite, (1420) d. (Lady Mary) by North Star, (459) g. d. (Helen) by Snowball, (610) gr. g. d. by Sir Dimple, (594) gr. gr. g. d. by Mr. Charge's Grey Bull, (872) gr. gr. gr. g. d. by Bartle.

(780) BASHAW,
Roan, calved in 1823, bred by and the property of Mr. W. Jobson; got by Sultan, (1485) d. (Rolla, bred by General Simson,) by North Star, (458.)

(781) BEAUCHAMP,
Red and white, calved August 7, 1822, bred by

the Rev. Henry Berry, the property of Colonel Fowkes; got by Sir Stephen, (1456) d. (Legacy, bred by Mr. Wright, of Cleasby,) by Adonis, (6) g. d. Mr. Davison's Maudlin.

(782) BEDLAMITE,
Roan, calved in 182—, got by Achmet, (2) d. by Cato, (119.)

(783) BELZONI,
Red and white, calved in 1826, bred by and the property of Mr. Holmes, in Ireland; got by Captain Parry, (838) d. (Modish, bred by Mr. J. Booth,) by Remus, (550) g. d. (Beauty) by Albion, (14) gr. g. d. by Easby, (232) gr. gr. g. d. (Young Moss Rose) by a Son of Suworrow, (636) gr. gr. gr. g. d. (Moss Rose) by Suworrow, (636) gr. gr. gr. gr. g. d. by a Son of the Twin-brother to Ben, gr. gr. gr. gr. gr. g. d. by Twin-brother to Ben, (660.)

(784) BEN,
Calved in 1824, bred by and the property of Mr. D. Briggs; got by Young Major, (1186) d. (Miss Daisy) by Major, (397) g. d. by Grey Robin, (1090) gr. g. d. of the Turnell breed.

(785) BEN,
Roan, calved February 10, 1824, bred by Mr.

Paley, the property of Mr. Handley; got by Columella, (904) d. (Venus, bred by Mr. Walker,) by Constellation, (163) g. d. (Nancy) by Alfred, (23) gr. g. d. by Windsor, (698) gr. gr. g. d. by Cupid.

(786) BENEDICT,

Roan, calved January 17, 1827, bred by and the property of the Rev. Henry Berry; got by Wharfdale, (1578) d. (Miss Beauchamp) by Sir Stephen, (1456) g. d. (Minerva) by Harold, (291) gr. g. d. (Mary) by Meteor, (432) gr. gr. g. d. (Magdalena, bred by Mr. C. Colling,) by Comet, (155) gr. gr. gr. g. d. by Cupid, (177.)

(787) BILLY,

Bred by Mr. Charge; got by White Comet, (1582) d. (Lilac) by Major, (397) g. d. (2d Lady) by Favourite, (252) gr. g. d. (1st Lady) by Bartle, (777) gr. gr. g. d. Old Simmon, descended from the Studley White Bull, (627.)

(788) BILLY PITT,

Roan, calved March 1, 1823, bred by Mr. Alderson, the property of Mr. Rastall, of Newark; got by Statesman, (621) d. (Crimson) by Mr. Stourton's Bull, (623) g. d. (Poppy) by Bainton, (48) gr. g. d. bred by Mr. C. Colling.

(789) BISHOP BRUNO,
Red and white, calved in 1826, bred by Mr. Hutchinson; got by Fitz Marske, (260) d. (Brunette) by Sir Peter, (606) g. d. (Lucy) by Herod, (307) gr. g. d. (Crescent) by Chapman's Son of Punch, (122) gr. gr. g. d. (Young Sall) by Chapman's Son of Punch, (122) gr. gr. gr. g. d. (Sockburn Sall) by Mr. John Coates's Bull, (148.)

(790) BLAGDON.

(791) YOUNG BLAGDON,
Roan, the property of Mr. Rowell; got by Blagdon, (790) d. by Traveller, (655) g. d. by Bolingbroke.

(792) BLAIZE.

(793) BLANCHARD'S BULL,
Roan, bred by Mr. C. Colling.

(794) BLOT,
Roan, calved February 2, 1820, bred by Major Bower; got by Candour, (107) d. (Blossom, bred by Colonel Trotter,) by Comet, (155) g. d. (Belinda) by a Grandson of Favourite, gr. g. d. (Beauty) by Mr. Colling's Son of Favourite, gr. gr. g. d. (Old Beauty) by Mr. Colling's

Son of Favourite, gr. gr. gr. g. d. by Favourite, (252.)

(795) BLUCHER,

Roan, calved in 1820, bred by Mr. W. Jobson, of Newtown; got by Rockingham, (560) d. (Rolla, bred by General Simson,) by North Star, (458.)

(796) BLUCHER,

Red, calved in 1823, bred by Mr. R. Thornton; got by Brutus, (821) d. (Countess) by Clarence, (888) g. d. by Minor, (441) gr. g. d. by George, (275) gr. gr. g. d. by Ben, (70) gr. gr. gr. g. d. by Favourite, (252) gr. gr. gr. gr. g. d. by Punch, (531.) Dead.

(797) BLYTH,

Roan, calved in 1821, bred by Mr. Champion, got by Warrior, (673) d. (Landlady) by Mr. Jobling's Wellington, (683) out of his Wellington's dam, and she was by Phenomenon, (491) g. d. by Colonel, gr. g. d. by a Son of Hubback.

(798) BLYTH,

Calved in 1824, bred by Colonel Powel, Powelton, Philadelphia County, United States; got by Champion, (864) d. (Shepherdess, bred by Mr. Champion,) by Magnet, (392) g. d. by Prince,

(521) gr. g. d. by the Duke of Leeds's Bull, (992.)

(799) BLYTH ADONIS,
Red and white, calved in 1816, bred by Mr. Champion; got by Blyth Comet, (85) d. (Cherry) by Mr. Foljambe's Bull, bred from his Cow Cherry, g. d. Old Chance.

(800) BLYTH CHAMPION,
Roan, calved in 1822, bred by Mr. Toosey; got by Champion, (864) d. (Honeymoon, bred by Mr. Champion,) by Warrior, (673) g. d. (Primrose) by Charles, (127) gr. g. d. by Blyth Comet, (85) gr. gr. g. d. by Prince, (521) gr. gr. gr. g. d. by Patriot, (486.)

(801) BLYTH FAVOURITE,
Roan, calved in 1823, bred by Mr. Champion; got by Aid-de-Camp, (722) or Brigade Major, (817) d. (Empress, bred by Mr. R. Colling,) by Barmpton, (54) g. d. (Lady Grace) by Favourite, (252) gr. g. d. by Twin-brother to Ben, (660.)

(802) BOB,
Dark roan; got by Cyprus, (944) d. (Old Moor) by Bolingbroke, g. d. bred by Mr. Curry, of Brandon White House. Slaughtered.

(803) YOUNG BOLINGBROKE.

(804) BOLIVAR,

Red and white, calved May 5, 1825, bred by Mr. Whitaker, the property of Colonel Powel, Powelton, Philadelphia County, United States; got by Frederick, (1060) d. (Sweetheart, bred by Mr. Baker,) by Hermit, (305) g. d. (Buxom) by Lawnsleeves, (365) gr. g. d. (Barmpton, bred by Mr. R. Colling,) by Favourite, (252) gr. gr. g. d. (Brighteyes) by Favourite, (252) gr. gr. gr. g. d. (Old Brighteyes) by Favourite, (252) gr. gr. gr. gr. g. d. by Favourite, (252) gr. gr. gr. gr. gr. g. d. by Punch, (531) gr. gr. gr. gr. gr. gr. g. d. by Hubback, (319) gr. gr. gr. gr. gr. gr. gr. g. d. by Snowdon's Bull, (612) gr. gr. gr. gr. gr. gr. gr. gr. g. d. by Masterman's Bull, (422) gr. gr. gr. gr. gr. gr. gr. gr. gr. g. d. by Waistell's Bull, (669.)

(805) BOLIVAR,

White, calved in 1826, bred by Mr. Robertson, of Ladykirk, the property of the Right Hon. Charles Arbuthnot; got by Memnon, (1218) d. (Nekayah) by Diomed, (974) g. d. (Eva) by Barmpton, (54) gr. g. d. (Music) by Wellington, (679) gr. gr. g. d. (Sarah) by Sultan, gr. gr. gr. g. d. by Punch, (531.)

(806) BOLIVAR,

Roan, calved in 1827, bred by and the property of Mr. Wetherell; got by Stamford, (1476)

d. (Nonpareil) by Rockingham, (560) g. d. by Denton, gr. g. d. (Nancy) by Wellington, (678) gr. gr. g. d. by Danby, (190.)

(807) BONNY FACE,
Calved in 1823, bred by and the property of Mr. Mason; got by Dr. Syntax, (220) d. by Cato, (119) g. d. by Jupiter, (342) gr. g. d. by George, (273) gr. gr. g. d. by Chilton, (136) gr. gr. gr. g. d. by Irishman, (329) gr. gr. gr. gr. g. d. by B. (45.)

(808) BOOTH Mr. Thomas's Bull,
Got by Dr. Syntax, d. Colonel Mellish's Julia.

(809) BORDERER,
Roan, calved in 1824, bred by and the property of Mr. Barker, of Layton; got by Satellite, (1420) d. (Strawberry) by North Star, (459) g. d. by Sir Dimple, (594) gr. g. d. by Styford, gr. gr. g. d. by Mr. C. Colling's Son of Bolingbroke, gr. gr. gr. g. d. by the Lame Bull, (358) gr. gr. gr. gr. g. d. by Mr. Newby's ——.

(810) BOREAS,
White, calved in December, 1825, bred by and the property of Mr. R. Jobson; got by Neptune, (1263) d. (Eveline, bred by Mr. Donkin,) by Duke, g. d. by Marquis, (407) gr. g. d. by Chilton,

(136) gr. gr. g. d. by Traveller, (655) gr. gr. gr. g. d. Old Grace.

(811) BOUNCE,

Roan, calved in 1825, bred by and the property of Mr. Fortescue, in Ireland; got by Brigade Major, (817) d. (Beauty) by Planet, (1325) g. d. (Blyth) by Wellington, gr. g. d. by a Grandson of Favourite.

(812) BRAGANZA,

Red and white, calved in 1825, bred by Mr. Hutchinson; got by Emperor, (1015) d. (Phœnix, bred by Major Rudd,) by Constellation, (163) g. d. (Lady Ann) by Comet, (155) gr. g. d. (Countess, bred by Mr. C. Colling,) by Cupid, (177) gr. gr. g. d. (Lady) by Grandson of Bolingbroke, (280) gr. gr. gr. g. d. (Phœnix) by Foljambe, (263) gr. gr. gr. gr. g. d. (Favourite) by Mr. R. Alcock's Bull, (19.)

(813) BRAMPTON,

Roan, calved in 1823, bred by and the property of Mr. Wetherell; got by Denton, d. (Nerissa) by Comet, (155) g. d. (Nancy) by Wellington, (678) gr. g. d. by Danby, (190.)

(814) BRANDON,

Calved in November, 1820, bred by Mr. Assheton,

jun., the property of Sir John Palmer; got by Baronet, (62) d. by Crocus, (932) g. d. by Simon, (590.)

(815) BRANDSBY,
White, calved in April, 1819, bred by Mr. Wiley; got by North Star, (459) d. (Rosabella, bred by Colonel Trotter,) by Comet, (155) g. d. (Rosette) by Cecil, (120) gr. g. d. (Florette) by Shakspeare, (582) gr. gr. g. d. by a Son of the Twin-brother to Ben, gr. gr. gr. g. d. by Twin-brother to Ben, (660.)

(816) BRANDSBY,
Roan, calved in February, 1827, bred by and the property of Mr. Wiley; got by Grazier, (1085) d. (Miss Colling) by Barmpton, (54) g. d. (Lady) by Wellington, (680.)

(817) BRIGADE MAJOR,
Roan, calved in 1821, bred by Mr. Champion, the property of Mr. Fortescue, in Ireland; got by Warrior, (673) d. (Miss Mason) by Charles, (127) g. d. (Miss Colling) by Prince, (521) gr. g. d. (Magdalene, bred by Mr. C. Colling,) by Comet, (155) gr. gr. g. d. by Washington, (674.)

(818) BRILLIANT,
Roan, calved August 2, 1827, bred by Mr. Smith, of Dishley: got by Candidate, (832) d. (Jasmine)

by Comet, (155) g. d. by a Son of Favourite, (252.)

(819) BRITTON'S BULL.

(820) BROWN'S BULL, OF ALDBOROUGH.

(821) BRUTUS,
Roan, calved in 1821, bred by Mr. R. Thornton; got by Pilot, (1319) d. by Pyramus, (532) g. d. by Whitenose, (692) gr. g. d. by George, (275) gr. gr. g. d. by Ben, (70) gr. gr. gr. g. d. by Favourite, (252) gr. gr. gr. gr. g. d. by Chapman's Son of Punch, (122.)

(822) BRUTUS,
Calved May 27, 1826, bred by and the property of Mr. Grey; got by Ivanhoe, (1130) d. (Bright-eyes, bred by Mr. Donkin) by Midas (435) g. d. by Simon, (590) gr. g. d. by Traveller, (655) gr. gr. g. d. by Styford, (629) gr. gr. gr. g. d. by the Lame Bull, (358.)

(823) BUCKINGHAM,
White, calved in 1825, bred by Mr. Pilkington; got by Charles II. (879) d. by Young Lancaster, (1162) g. d. by Meteor, (431) gr. g. d. by Alfred, gr. gr. g. d. by Butterfly, gr. gr. gr. g. d. by Yarborough, (705.)

(824) BUMPER,

Dark roan, calved in 1819, bred by Mr. Short; got by Barmpton, (54) d. by Marske, (418) g. d. by Aldwark Foljambe, (734.) Slaughtered in 1825.

(825) BUMPER,

Red, calved in 1826, bred by and the property of Mr. Adamson, Ireland; got by Adonis, d. (Bluebell) by Charles, (127) g. d. by Neswick, (1266.)

(826) BUONAPARTE,

Calved in 1825, bred by and the property of Mr. Fortescue, in Ireland; got by Brigade Major, (817) d. (Blossom) by Planet, (1325) g. d. (Blyth) by Wellington, gr. g. d. by a Grandson of Favourite.

(827) BURLEIGH,

White, calved June 11, 1824, bred by the Marquis of Exeter, the property of Mr. Pawlett; got by Emperor, (1014) d. (Luck's-All) by Young Favourite, (254) g. d. by Orion, (470) gr. g. d. by Traveller, (655) gr. gr. g. d. by Bolingbroke, (86.)

(828) BURLEY,

White, calved in February, 1826, bred by Colonel Powel, of Powelton, Philadelphia County, United

States; got by Frederick, (1060) d. (Belina, bred by Mr. Whitaker,) by Barmpton, (54) g. d. by a Son of Wellington, (680) gr. g. d. by Laird.

(829) BURSTWICK.

(830) CAMILLUS,
Roan, calved April 5, 1823, bred by Mr. Smith, of Dishley; got by Lancaster, (360) d. (Pyracantha) by Barmpton, (54) g. d. (White Rose, bred by Mr. R. Colling,) by Wellington, (680) gr. g. d. by Wellington, (680) gr. gr. g. d. by Favourite, (252.)

(831) CANDIDATE,
Roan, calved in October, 1820, bred by Mr. W. Smith, West Rasen; got by Reform, (1361) d. by a Son of Eclipse, g. d. by a Grandson of the Twin-brother to Ben.

(832) CANDIDATE,
Roan, calved May 4, 1822, bred by Mr. Smith, of Dishley; got by Darlington, (955) d. (Young Lupin, bred by Mr. Wright,) by Comet, (155) g. d. (Lupin) by Mr. R. Colling's Son of Favourite, gr. g. d. by Checks, (132) gr. gr. g. d. Cherry.

(833) CANNING,
Roan, calved July 21, 1827, bred by and the

property of Mr. Whitaker; got by Frederick, (1060) d. (Yarm) by Symmetry, (643) g. d. by Meteor, (431) gr. g. d. by Windsor, (698) gr. gr. g. d. by the Grey Bull.

(834) CANTAB,
Calved September 30, 1825, bred by Mr. Thomas, of Chesterfield; got by Derby, (965) d. (Carola) by Chesterfield, (133) g. d. (Miss Chance) the dam of Charles II. (128.)

(835) CANTEEN,
Roan and white, calved in 1823, bred by Mr. Champion; got by Aid-de-Camp, (722) d. (Betsy) by Warrior, (673) g. d. (Blossom) by Blyth Comet, (85) gr. g. d. (of the Blackwell breed) bought of Mr. R. Colling.

(836) CAPTAIN.
Got by Favourite, (252.)

(837) CAPTAIN,
Roan, calved in 1824, bred by and the property of Mr. Scott, of Torworth; got by Mariner, (1193) d. (Lady) by Albion, (14) g. d. by Marske, (418) gr. g. d. by Neswick, (1266) gr. gr. g. d. by a Son of Favourite.

(838) CAPTAIN PARRY,
Red and white, calved February 2, 1823, bred

by and the property of Mr. J. Booth; got by Pilot, (496) d. (Evadne) by Young Albion, (15) g. d. (Cowslip) by Albion, (14) gr. g. d. (Young Gaudy) by a Son of Suworrow, gr. gr. g. d. (Gaudy) by Suworrow, (636) gr. gr. gr. g. d. by a Son of the Twin-brother to Ben, gr. gr. gr. gr. g. d. by Twin-brother to Ben, (660.)

(839) CARDINAL, (111)
Got by Pope, (514) d. by Chilton, (136) g. d. by Trunnell, (659.)

(840) YOUNG CARDINAL,
Got by Cardinal, (839) d. by Narcissus, (446) g. d. (bred by Mr. Angus, of Styford,) by Colonel, gr. g. d. by Styford, (629) gr. gr. g. d. by a Son of Hubback, (319.)

(841) CARDINAL,
Got by Pilot, (496.)

(842) CARLETON.
Roan, calved June 5, 1825, bred by Mr. Burrow; got by Young Western Comet, (1575) d. (Cinderella) by Mountaineer, (1252) g. d. (White Gilliver) by Western Comet, (689) gr. g. d. (Gilliver) by a Son of Favourite.

(843) CARLETON.
Light roan, calved March 5, 1826, bred by Mr. Burrow; got by Young Western Comet, (1575)

d. (White Gilliver) by Western Comet, (689) g. d. (Gilliver) by a Son of Favourite.

(844) CARLTON,
White, calved June 22, 1827, bred by and the property of the Rev. Henry Berry; got by a Son of Atlas, d. (Miss Coates, bred by Sir John Ramsden,) by a Son of Favourite, (1035) g. d. by Badsworth, (47) gr. g. d. by Badsworth, (47.)

(845) CARLTON COMET,
Roan, calved July 7, 1816, bred by Mr. Slater; got by Blyth Comet, (85) d. (Windsor) by Windsor, (698.)

(846) CARLTON FAVOURITE,
Roan, calved March 26, 1826, bred by and the property of Mr. Slater; got by Blyth Favourite, (801) d. (Young Venus) by Carlton Comet, (845) g. d. (Venus) by Prince, (521) gr. g. d. (Old Venus) by Cupid, (177.)

(847) CARLTON WARRIOR.

(848) CARN,
Roan, calved in 1825, bred by Mr. Adamson, the property of Mr. Jones; got by Sovereign, d. (Raspberry) by Adonis, g. d. (Rosette) by Charles, (127) gr. g. d. by Comet.

(849) CAROLUS,
Calved October 10, 1824, bred by Mr. Thomas, of Chesterfield; got by Walton, (671) d. (Carola) by Chesterfield (133) g. d. (Miss Chance) the dam of Charles II. (128.)

(850) CARTER'S BROKEN LEGGED BULL.

(851) CASSIUS,
Calved July 18, 1826, bred by and the property of Major Bower; got by Navigator, (1260) d. (Camilla) by Marshal Beresford, (415) g. d. (Cora, bred by Mr. C. Colling) by Favourite, (252) gr. g. d. (Countess) by Cupid, (177) gr. gr. g. d. (Lady) by Grandson of Bolingbroke, (280) gr. gr. gr. g. d. (Phœnix) by Foljambe, (263) gr. gr. gr. gr. g. d. (Favourite) by Mr. R. Alcock's Bull, (19.)

(852) CASTLE,
Red and white, calved June 6, 1823, bred by Major Bower; got by Candour, (107) d. (Cant) by Factotum, (248) g. d. (Caution) by Marshal Beresford, (415) gr. g. d. (Catherine) by Windsor, (698) gr. gr. g. d. by a Bull of Mr. R. Colling's.

(853) CASTOR,
Calved January 9, 1826, bred by and the pro-

perty of Mr. Grey; got by Ivanhoe, (1130) d. (Juno) by Young Star, (619) g. d. by Midas, (435) gr. g. d. by Marquis, (407) gr. gr. g. d. by Simon, (590) gr. gr. gr. g. d. by Traveller, (655) gr. gr. gr. gr. g. d. by Styford, (629) gr. gr. gr. gr. gr. g. d. by the Lame Bull, (358.)

(854) YOUNG CATO,

Red and white, bred by Mr. Wetherell; got by Cato, (119) d. by Comet, (155.) Dead.

(855) CATO,

Dark roan, calved April 12, 1824, bred by Mr. Champion, the property of Sir Bellingham Graham; got by Aid-de-Camp, (722) d. (Kate) by Wellington, (683) g. d. (Cathalene, bred by Mr. C. Colling) by Washington, (674.)

(856) CATO,

Roan, calved in 1824, bred by Mr. R. Thornton; got by Achmet, (2) d. (White Rose) by Young Lancaster, (1162) g. d. by Whitenose, (692) gr. g. d. by George, (275) gr. gr. g. d. by Ben, (70) gr. gr. gr. g. d. by Favourite, (252) gr. gr. gr. gr. g. d. by Chapman's Son of Punch, (122.)

(857) CATO,

Red, calved in February, 1825, bred by and the

property of Mr. Wiley; got by Grazier, (1085) d. (Cora) by Adonis, (6) g. d. (Lofty) by a Grandson of Mr. Charge's Grey Bull.

(858) CATO,

Calved November 26, 1825, the property of Mr. Nash; got by Scipio, (1421) d. (Cassandra, bred by Mr. Donkin) by Duke, g. d. (Red Rose) by Marquis, (407) gr. g. d. by Chilton, (136) gr. gr. g. d. by Ben, (70.)

(859) CATTLEY.

(860) CATTON,

Roan, calved in 1824, bred by Mr. R. Booth; got by Cardinal, (841) d. (Alexina) by Warlaby, (672) g. d. (Agnes) by Albion, (14) gr. g. d. (Brighteyes) by the Lame Bull, (359) gr. gr. g. d. by Shipton, (587) gr. gr. gr. g. d. by a Son of Suworrow, (636) gr. gr. gr. gr. g. d. by a Son of the Twin-brother to Ben, gr. gr. gr. gr. gr. g. d. by Twin-brother to Ben, (660.)

(861) CAVALIER,

White, calved in 1822, bred by Mr. W. Jobson, the property of Earl Brownlow; got by Blucher, (795) d. (Countess, bred by Mr. R. Colling) by Barmpton, (54) g. d. (Young Charlotte) by Wellington, (680) gr. g. d. (Charlotte, bred by

Mr. C. Colling) by Comet, (155) gr. gr. g. d. (Cathalene) by Washington, (674.)

(862) CAWDOR,

Roan, calved March 7, 1826, bred by and the property of Major Bower; got by Navigator, (1260) d. (Constitution) by Marshal Beresford, (415) g. d. (Constantia) by Petrarch, (488) gr. g. d. (Cora, bred by Mr. C. Colling) by Favourite, (252) gr. gr. g. d. (Countess) by Cupid, (177) gr. gr. gr. g. d. (Lady) by Grandson of Bolingbroke, (280) gr. gr. gr. gr. g. d (Phœnix) by Foljambe, (263) gr. gr. gr. gr. gr. g. d. (Favourite) by Mr. R. Alcock's Bull, (19.)

(863) CHALLENGER,

Dark red, calved in 1823, bred by Mr. Champion, the property of Mr. Gibson; got by Conqueror, (915) d. (Cinnamon) by Prince, (521) g. d. (Chesnut) by Blyth Comet, (85) gr. g. d. (Cherry) by Mr. Foljambe's Bull, from his Cow Cherry, gr. gr. g. d. Old Chance.

(864) CHAMPION,

Dark roan, calved in 1820, bred by Mr. Champion, the property of Mr. Lloyd, in America; got by Warrior, (673) d. by Palmflower, (480) g. d. by Driffield, (223) gr. g. d. by Twin-brother to Ben, (660) gr. gr. g. d. (Miss Dodsworth) by a Bull bred by Mr. John Charge, of Newton.

(865) CHAMPION,
Roan, bred by Mr. Rennie, of Phantassie; got by Pilot, (496) d. by Satellite, (1420) g. d. bred by Mr. Robertson, of Ladykirk, by Barmpton, (54) gr. g. d. by Wellington, (679.)

(866) CHAMPION,
Red and white, calved March 5, 1823, bred by and the property of Mr. Slater; got by Carlton Comet, (845) d. (Honesty, bred by Mr. Champion,) by Blyth Comet, (85.)

(867) CHAMPION,
Calved in 1823 or 1824, bred by Mr. Robson, of Holtby, near Bedale, the property of Mr. Cracroft, of Hackthorn, Lincolnshire; got by Admiral, (5) d. by Young Albion, (15) g. d. by Apollo, (36) gr. g. d. by Punch, (531.)

(868) CHANCE,
Roan, calved in May, 1826, bred by and the property of Mr. Wiley; got by Emperor, (1013) d. (Carnation) by Phenomenon, (1318) g. d. (Cora) by Adonis, (6) gr. g. d. (Lofty) by a Grandson of Mr. Charge's Grey Bull.

(869) CHANCELLOR.

(870) CHANCELLOR,
Roan, calved in 1824, bred by Mr. Wetherell,

the property of the New Brunswick Agricultural Society; got by Rockingham, (560) d. (Susan) by Denton, (198) g. d. (Selina) by Wellington, (678) gr. g. d. by Danby, (190.)

(871) CHANCELLOR,
Calved August 4, 1827, bred by Mr. Smith, of Dishley; got by Juniper, (1145) d. by a Son of Lancaster, (360) g. d. by a Grandson of Comet.

(872) MR. CHARGE'S GREY OR ROAN BULL, (123,)
Bred by Mr. John Charge; got by Favourite, (252) d. (Flecked Lady) by Young Bartle, (778) g. d. (1st Lady) by Bartle, (777) gr. g. d. Old Simmon, descended from the Studley White Bull, (627.)

(873) CHARGE'S BULL,

(874) CHARLES—Mr. Porritt's.

(875) CHARLES,
Red, calved June 7, 1824, bred by Major Bower; got by Candour, (107) d. (Cant) by Factotum, (248) g. d. (Caution) by Marshal Beresford, (415) gr. g. d. (Catherine) by Windsor, (698) gr. gr. g. d. by a Bull of Mr. R. Colling's.

(876) CHARLES,

Roan, calved in 1825, bred by and the property of Mr. Fortescue, near Dundalk, Ireland; got by Brigade Major, (817) d. (Championess) by Charles, (127) g. d. by Young Neswick, gr. g. d. by Neswick, (1266.)

(877) CHARLES,

Calved in 1825, bred by Mr. Grey, the property of Mr. Logan; got by Neptune, (1263) d. (Caroline) by Fitzduke, (259) g. d. by Mr. Culley's Son of Comet, (935) gr. g. d. by Mr. Compton's Son of Favourite, gr. gr. g. d. from the Stock of Sir William St. Quintin.

(878) CHARLES,

Roan, calved April 28, 1826, bred by and the property of Mr. Whitaker; got by Frederick, (1060) d. (Western Lady) by Western Comet, (689) g. d. by Western Comet, (689) gr. g. d. by Western Comet, (689) gr. gr. g. d. (Haughton) by a Son of Favourite, (252.)

(879) CHARLES II.

Roan, calved in 1821, bred by Mr. Cattle, and his property; got by Percy, (1312) d. by Cardinal, (839) g. d. by Lawnsleeves, (365) gr. g. d. by Mr. C. Colling's White Bull, (150.)

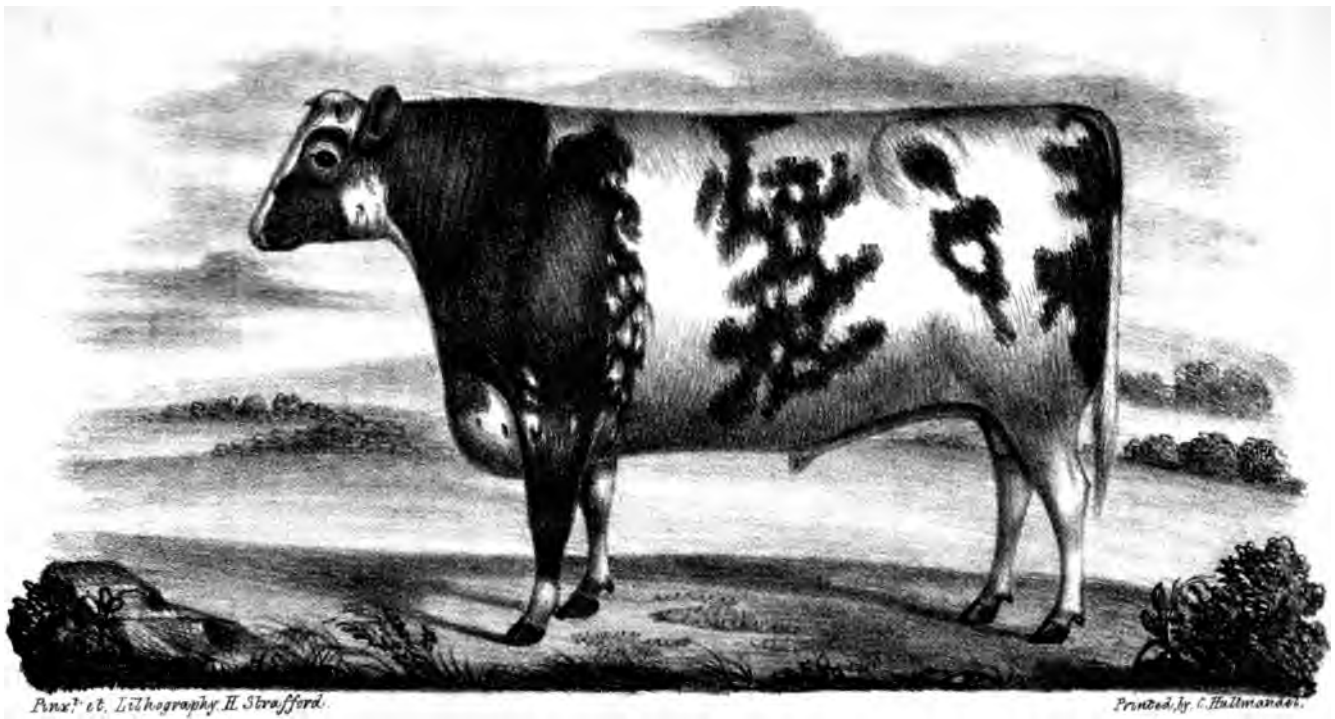

CHARLES. AGED. 1. YEAR. BRED. BY J. WHITAKER. ESQR.

(880) CHARLY,

Roan, calved in 1823, bred by Mr. James Appleton; got by Young Lancaster, d. (Charlotte) by Orpheus, (473) g. d. by Duke, gr. g. d. by Windsor, (698) gr. gr. g. d. by Mr. R. Colling's White Bull, (151.)

(881) CHARLY,

Roan, calved in 1824, bred by Mr. Wetherell; got by Rockingham, (560) d. (Tulip) by Comet, (155) g. d. by a Son of Winyard (by St. John) (572) gr. g. d. by Danby, (190.) Slaughtered in 1827.

(882) CHARMER,

Roan, calved in 1823, bred by Mr. Briggs; got by Enchanter, (244) d. (Imogene) by Remus, (550) g. d. (Lady Jane) by Comet, (155) gr. g. d. (Cleasby Lady) by a Son of Favourite (out of Mr. R. Colling's Brighteyes) gr. gr. g. d. by Mr. Hutton's Bull (322) gr. gr. gr. g. d. (Lucy) by Barningham, (56.) Slaughtered in 1827.

(883) CHATSWORTH,

Roan, calved in May, 1824, bred by Lord Althorp, the property of His Grace the Duke of Devonshire; got by Ivanhoe, (1131) d. by Regent, (544) g. d. by Comet, (155.)

(884) CHEROKEE,

Calved in 1826, bred by Colonel Powel, Powelton, Philadelphia County, United States; got by Wye Comet, (1591) d. (Lady) by a Grandson of Ossián, g. d. by Wellington.

(885) CHESTER,

Calved November 26, 1824, bred by Mr. Thomas, of Chesterfield; got by Walton, (671) d. (Charlotte, bred by Colonel Trotter) by Cupid, g. d. by Hutton, gr. g. d. by a Son of Favourite, gr. gr. g. d. by Favourite, (252) gr. gr. gr. g. d. by Bolingbroke, (86) gr. gr. gr. gr. g. d. by a Son of Duke.

(886) CHIEFTAIN,

Got by Warrior, d. by Neswick, (1266) g. d. by Captain Turnell's ——.

(887) CITIZEN,

White, calved in March, 1824, bred by Mr. Smith, of Dishley; got by Chilton, (137) d. (Tulip) by Ketton, (346) g. d. (Victoria, bred by Colonel Mellish) by Charles, (127) gr. g. d. (Venus, bred by Colonel Trotter) by Mr. R. Colling's Son of Favourite, gr. gr. g. d. by Mr. R. Colling's Son of Favourite, gr. gr. gr. g. d. Hollon.

(888) CLARENCE,
Roan, bred by Mr. R. Thornton; got by Midas, (435) d. by George, (275) g. d. by Ben, (70) gr. g. d. by the Lame Bull, (358) gr. gr. g. d. by Punch, (531.)

(889) CLARENCE,
Roan, calved June 7, 1827, bred by and the property of Mr. Whitaker; got by Frederick, (1060) d. (Moss Rose) by Western Comet, (689) g. d. (supposed) by Chapman's Son of Punch, (122.)

(890) CLEASBY,
Got by Suworrow, (636.)

(891) CLEASBY,
White, calved November 27, 1823, bred by Mr. Gresham; got by Brutus, (100) d. (Symmetry) by Cleveland, (145) g. d. by Washington, (674.)

(892) CLEVELAND.
Got by Merlin, (429) d. by Alfred, g. d. by Windsor, (698) gr. g. d. by Butterfly, gr. gr. g. d. by Yarborough, (705) gr. gr. gr. g. d. by Suworrow.

(893) CLEVELAND,
Roan, calved in 182—, bred by Major Rudd, the

property of Sir Charles Loraine; got by Emperor, d. by Barmpton, (54) g. d. by Wellington, (680) gr. g. d. by Midas, gr. gr. g. d. by Minor, gr. gr. gr. g. d. by Punch, (531.)

(894) CLIFTON,
Roan, calved in 1824, bred by and the property of Mr. Pilkington; got by Mr. Robinson's Bull, (1387) d. (Jasmine) by Young Lancaster, (1162) g. d. by Alfred, gr. g. d. by Blaize, (75) gr. gr. g. d. by Butterfly, gr. gr. gr. g. d. by Mr. R. Colling's White Bull.

(895) CLYFF,

(896) COATHAM.

(897) CŒLEBS,
Bred by Mr. Priestley; got by Blyth Comet, (85.)

(898) CŒUR-DE-LION,
Roan, calved in January, 1827, bred by Mr. Bower, the property of Mr. Justice; got by Symmetry, d. (Sylvia) by Warrior, g. d. by Emperor, gr. g. d. by Blyth Comet, (85.)

(899) COLLEY MELLOW,
Bred by Mr. Booth; got by Pilot, (496.)

(900) COLLING,

Red, calved, June 17, 1819, bred by the Hon. John Simpson; got by Lancaster, (360) d. (Juno, bred by Mr. R. Colling,) by Favourite, (252) g. d. (Wildair) by Favourite, (252) gr. g. d. by Ben, (70) gr. gr. g. d. by Hubback, (319) gr. gr. gr. g. d. by Snowdon's Bull, (612) gr. gr. gr. gr. g. d. by Sir James Pennyman's Bull, (601.)

(901) YOUNG COLLING,

Red and white, calved November 11, 1823, bred by and the property of the Hon. J. Simpson; got by Colling, (900) d. (Empress) by Ketton, (346) g. d. (Beauty) by Eclipse, (234) gr. g. d. by Neswick, (1266.)

(902) COLLING,

Roan, calved September, 6, 1827, bred by Mr. Smith, of Dishley; got by Juniper, (1145) d. (Pyracantha) by Barmpton, (54) g. d. (White Rose, bred by Mr. R. Colling,) by Wellington, (680) gr. g. d. by Wellington, (680) gr. gr. g. d. by Favourite, (252.)

(903) COLUMBUS,

Roan, calved May 15, 1825, bred by and the property of Mr. Whitaker; got by Frederick, (1060) d. (Red Daisy) by Major, (398) g. d.

by Windsor, (698) gr. g. d. (Old Daisy) by Favourite, (252) gr. gr. g. d. by Punch, (531) gr. gr. gr. g. d. by Hubback, (319.)

(904) COLUMELLA,

Roan, calved in 1821, bred by Mr. R. Booth; got by Pilot, (496) d. (Comely) by Young Albion, (15) g. d. (Twin) by Albion, (14) gr. g. d. by the Lame Bull, (359) gr. gr. g. d. by Suworrow, (636) gr. gr. gr. g. d. by Mr. Booth's Son of the Twin-brother to Ben, gr. gr. gr. gr. g. d. by Twin-brother to Ben, (660.)

(905) YOUNG COMET,

Bred by Mr. Teasdale; got by Mr. Marmaduke Wetherell's Son of Favourite, (252.)

(906) YOUNG COMET,

Roan, calved in April, 1822, bred by Mr. Wiley; got by Harold Junior, (1096) d. (Rosabella, bred by Colonel Trotter) by Comet, (155) g. d. (Rosette) by Cecil, (120) gr. g. d. (Florette) by Shakspeare, (582) gr. gr. g. d. by a Son of the Twin-brother to Ben, gr. gr. gr. g. d. by Twin-brother to Ben, (660) gr. gr. gr. gr. g. d. by Twin-brother to Ben, (660.)

(907) COMMANDER,

Red and white, calved in 1822, bred by Mr.

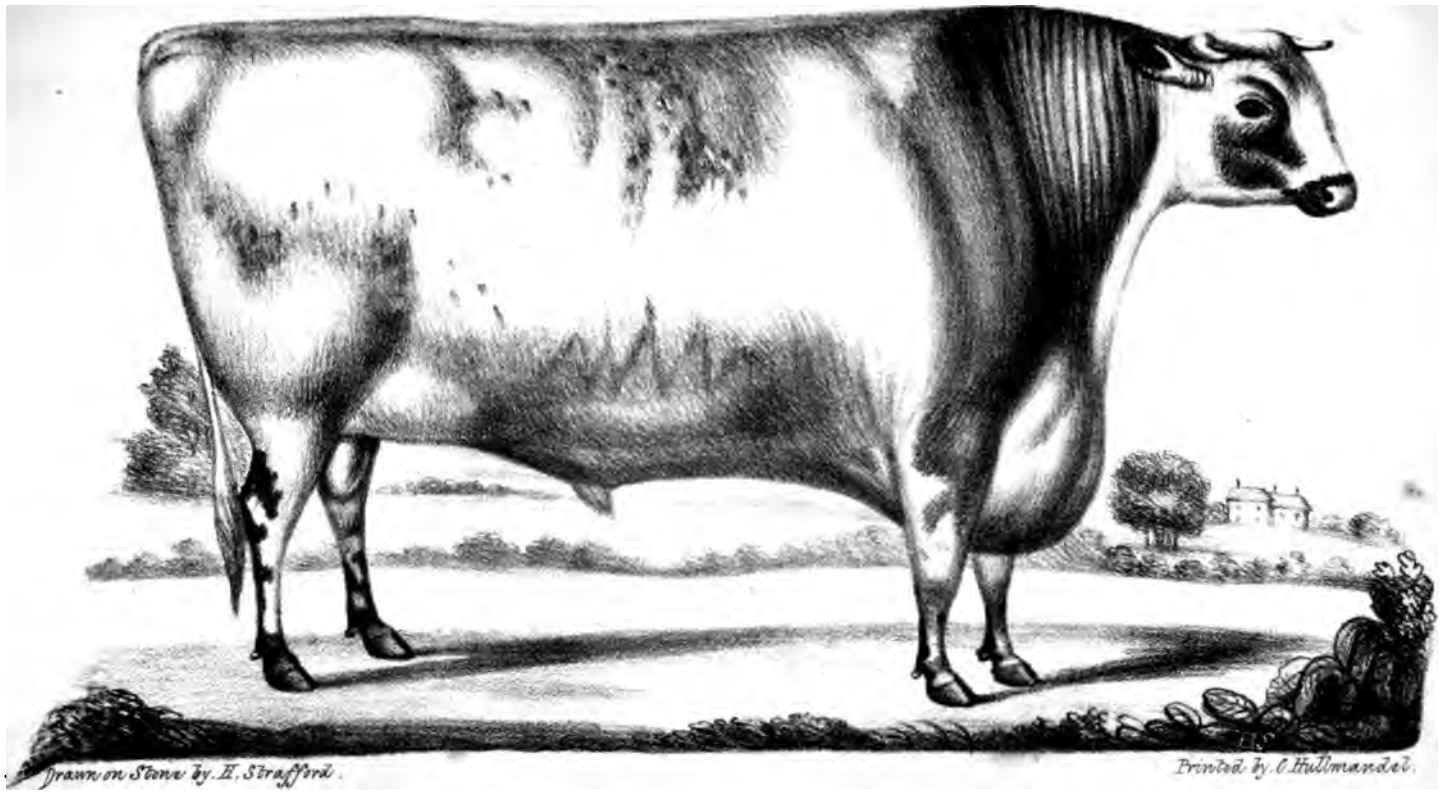

COMET. BRED BY C. COLLINGS, ESQ^R.

Champion, the property of Captain Barclay; got by Blaize, (76) d. (Cora, by Blyth Comet, (85) g. d. Old Chance.

(908) COMMODORE,
Bred by Mr. Charge; got by Sir Stephen, (1456) d. (Lilac) by Major, (397) g. d. (2d Lady) by Favourite, (252) gr. g. d. (1st Lady) by Bartle, (777) gr. gr. g. d. Old Simmon.

(909) COMPETITOR,
Red, calved June 11, 1826, bred by and the property of Mr. W. Smith, West Rasen; got by Neesham, (1261) d. (Miss Cropper) by Rob Roy, (557) g. d. by Barmpton, (54) gr. g. d. by Expectation (247) gr. gr. g. d. by Mr. Ostler's Brindled Bull, (1298.)

(910) COMPTON'S SON OF
F AVOURITE, (252.)

(911) COMUS—Mr. Ostler's.

(912) COMUS,
Got by Meteor, (431.)

(913) COMUS.

(914) COMUS,
Calved in 1823, bred by Mr. Hutchinson, the

property of the King of Wirtemberg; got by Fitz Marske, (260) d. (Jewel) by Surplice, (635) g. d. (Jessy, bred by Mr. R. Colling) by Wellington, (680) gr. g. d. descended from the Stock of the late Mr. Hill, of Blackwell.

(915) CONQUEROR,

Dark red, calved in 1818, bred by Mr. Champion; got by Warrior, (673) d. (Cherry) by Mr. Foljambe's Bull, bred from his Cow Cherry, g. d. Old Chance.

(916) CONRAD,

Calved in 1823, bred by Mr. Donkin, the property of Mr. Ruddock; got by Duke, d. (Daisy, bred by Mr. R. Colling,) by Barmpton, (54) g. d. by Wellington, (680) gr. g. d. by Favourite, (252) gr. gr. g. d. by Favourite, (252) gr. gr. gr. g. d. by Favourite, (252.)

(917) CONSPIRATOR,

Roan, calved in 1826, bred by and the property of Major Bower; got by Pioneer, (1321) d. (Consternation) by Prince, (1338) g. d. (Constitution) by Marshal Beresford, (415) gr. g. d. (Constantia) by Petrarch, (488) gr. gr. g. d. (Cora, bred by Mr. C. Colling,) by Favourite, (252) gr. gr. gr. g. d. (Countess) by Cupid, (177) gr. gr. gr. gr. g. d. (Lady) by Grandson of Bolingbroke, (280) gr. gr. gr. gr. gr. g. d.

(Phœnix) by Foljambe, (263) gr. gr. gr. gr. gr. gr. g. d. (Favourite) by Mr. R. Alcock's Bull, (19.)

(918) CONSTANTINE,
Roan, calved March 19, 1827, bred by and the property of Major Bower; got by Navigator, (1260) d. (Conscience) by Defender, (194) g. d. (Constantia) by Petrarch, (488) gr. g. d. (Cora, bred by Mr. C. Colling,) by Favourite, (252) gr. gr. g. d. (Countess) by Cupid, (177) gr. gr. gr. g. d. (Lady) by Grandson of Bolingbroke, (280) gr. gr. gr. gr. g. d. (Phœnix) by Foljambe, (263) gr. gr. gr. gr. gr. g. d. (Favourite) by Mr. R. Alcock's Bull.

(919) CONSTELLATION,
Red and white, calved in 1819, bred by the Marquis of Exeter; got by Blyth Comet, (85) d. (Profit, bred by Mr. Champion,) by Neswick.

(920) CORINTHIAN,
Roan, calved in October, 1825, bred by Mr. Hutchinson, the property of Lord Althorp; got by Fitz Marske, (260) d. by Wonderful, (700) g. d. by North Star, (459) gr. g. d. by Petrarch, (488) gr. gr. g. d. (Countess) by Cupid, (177) gr. gr. gr. g. d. (Lady) by Grandson of Bolingbroke, (280) gr. gr. gr. gr. g. d. (Phœnix) by

Foljambe, (263) gr. gr. gr. gr. gr. g. d. (Favourite) by Mr. R. Alcock's Bull, (19) gr. gr. gr. gr. gr. gr. g. d. by Mr. Jacob Smith's Bull, (608) gr. gr. gr. gr. gr. gr. gr. g. d. by Mr. Jolly's Bull, (337.)

(921) CORINTHIAN TOM,
Roan, calved October 12, 1823, bred by Mr. Paley; got by Frederick, (1060) d. (Cinderella, bred by Mr. Whitaker,) by Prospero, (530) g. d. by Western Comet, (689.)

(922) CORPORAL,
Roan, calved in 1824, bred by and the property of Mr. Fortescue, in Ireland; got by Brigade Major, (817) d. (Chance) by Planet, (1325) g. d. (Championess) by Charles, (127) gr. g. d. by Young Neswick, (1268) gr. gr. g. d. by Neswick, (1266.)

(923) CORRISOR.

(924) CORYPHŒUS,
Red and white, calved in 1822, bred by Mr. Hutchinson, the property of Mr. ——— the Speaker of the House of Assembly, New Brunswick, United States; got by Sir Leoline, (603) d. (Welcome) by Herod, (307) g. d. (Beauty) by Mr. Buston's Son of Styford, (103) gr. g. d.

(Young Sall) by Chapman's Son of Punch, (122) gr. gr. g. d. (Sockburn Sall) by Mr. John Coates's Bull, (148.)

(925) COSSACK,
Red, calved in 1814, bred by Mr. Champion; got by Blyth Comet, (85) d. (Cherry) by Mr. Foljambe's Bull, bred from his Cow Cherry, g. d. Old Chance.

(926) COTES,
Red and white, calved in March, 1818, bred by Mr. White; got by Denton, d. by a Son of Henry, g. d. by Henry, gr. g. d. by Danby, (190.)

(927) COUNSELLOR,
Red and white, calved in 1826, bred by Mr. Cattley; got by Barrister, (776) d. (Red Mulberry) by Mars, (413) g. d. by Snowdrop, (614) gr. g. d. by White Comet, (1582.)

(928) COXCOMB,
Calved in 1822, bred by the Rev. Thomas Harrison, the property of Mr. Tibbits; got by Northumberland, (1286) d. (Red Rose) by Windsor, (698) g. d. (Pink) by Simon, (590) gr. g. d. bred by Mr. Angus, by Colonel, gr. gr. g. d. by Styford, (629) gr. gr. gr. g. d. by a Son of Hubback, (319.)

(929) CRICKETTER,

Calved December 12, 1822, bred by Mr. Thomas, of Chesterfield; got by Palmflower, (480) d. (Charlotte, bred by Colonel Trotter,) by Cupid, g. d. by Hutton, gr. g. d. by a Son of Favourite, gr. gr. g. d. by Favourite, (252) gr. gr. gr. g. d. by Bolingbroke, (86) gr. gr. gr. gr. g. d. by a Son of Duke.

(930) CRIMSTON,

Roan, calved in 1819, bred by Mr. R. Thomas, of Eryholme; got by Lancaster, (360) d. (Clara, bred by Mr. R. Colling,) by Lancaster, (360) g. d. (Venus) by Wellington, (680) gr. g. d. by George, (275) gr. gr. g. d. by Favourite, (252) gr. gr. gr. g. d. by Punch, (531) from a Sister to the Dam of the White Heifer that travelled.

(931) CRIPPLE,

Roan, calved in 1819, bred by Mr. R. Thomas, of Eryholme, the property of Mr. Dodd, of Chenies; got by a Son of Comet, (155) d. by a Grandson of Favourite, (252) g. d. by Phenomenon.

(932) CROCUS,

Calved in 1810, bred by the Rev. Thomas Harrison, of Firby; got by the Brother to North Star, (459) d. (Pink) by Simon, (590) g. d. (bred by Mr. Angus, of Styford,) by Colonel,

gr. g. d. by Styford, (629) gr. gr. g. d. by a Son of Hubback, (319.)

(933) CROSBY'S DUN BULL.

(934) CRUSADER,
Calved in 1824, bred by and the property of Mr. W. Jobson; got by Blucher, (795) d. (Countess, bred by Mr. R. Colling,) by Barmpton, (54) g. d. (Young Charlotte) by Wellington, (680) gr. g. d. (Charlotte, bred by Mr. C. Colling,) by Comet, (155) gr. gr. g. d. (Cathalene) by Washington, (674.)

(935) MR. CULLEY'S SON OF COMET, (155.)

(936) MR. CULLEY'S GREY BULL,
Got by a Son of Mr. Compton's Fat Cow, bred by Mr. C. Colling.

(937) CUPID,
Red, calved in 1811, bred by General Simson; got by North Star, (458) d. by Punch, (531) g. d. by Favourite, (252.)

(938) CUPID,
Calved in 1820, bred by Mr. Bolden; got by Remus, (550) d. (Lady Jane, bred by Mr. Wright,) by Comet, (155) g. d. (Cleasby Lady)

by a Son of Favourite, gr. g. d. (Lucinda) by Mr. Hutton's Bull of Marske, (323) gr. gr. g. d. (Lucy, bred by Mr. Walker,) by Barningham, (56.)

(939) CUPID,

Red and white, calved in 1822, bred by Mr. Champion; got by Conqueror, (915) d. (Moss Rose) by Charles, (127) g. d. (Cora) by Blyth Comet, (85) gr. g. d. Old Chance.

(940) YOUNG CUPID,

White, calved in 1824, bred by Mr. Hinde, of Beaumont Castle, the property of Mr. Robinson; got by Cupid, (938) d. (Princess, bred by Mr. Binns,) by Favourite, (256) g. d. (Elvira) by Phenomenon, (491) gr. g. d. (Princess) by Favourite, (252) gr. gr. g. d. by Favourite, (252.)

(941) CUPID,

Red and white, calved in 1825, bred by Mr. Cattley; got by Pelias, (1311) d. (Countess) by Northern Light, (1281) g. d. (Red Rose) by Juniper, (1144) gr. g. d. (White Rose) by Snowdrop, (614) gr. gr. g. d. (Cherry) by Mr. Charge's Son of Major.

(942) CUPID,

Roan, calved in March, 1825, bred by and the property of Mr. Wiley; got by Grazier, (1085)

d. (Fair Ellen) by Adonis, (6) g. d. (Wildair) by Mr. Wrightson's Grandson of Phenomenon, (491) gr. g. d. by Punch, (531.)

(943) CYMRO,

Roan, calved August 19, 1825, bred by the Rev. Henry Berry, the property of Mr. J. Berry; got by Wharfdale, (1578) d. (Prima, bred by Mr. Whitaker,) by Mentor, (427) g. d. (Prettylass) by Harold, (291) gr. g. d. (Prettymaid, bred by Mr. Charge,) by Duke, (225) gr. gr. g. d. by Mr. Charge's Grey Bull, (872) gr. gr. gr. g. d. descended from the Studley White Bull.

(944) CYPRUS,

Light Roan, got by Mr. Wailes' ——, d. by Butterfly, g. d. by Mr. Curry's ——. Slaughtered.

(945) CZAR,

Red roan, calved in 1824, bred by and the property of the Marquis of Exeter; got by Meteor, (1226) d. (Empress) by Atlas, (42) g. d. (Innocence) by Windsor, (698) gr. g. d. by Windsor, (698.)

(946) DAINTY DAVY,

Calved in 1822, bred by Mr. Thomas, of Chesterfield; got by Palmflower, (480) d. (Dainty, bred by Mr. Raynes,) by Captain, (108) g. d.

(Old Dainty, Captain's dam,) by Mr. Raynes's Roan Bull, gr. g. d. a thorough-bred short-horned Cow, bought of Mr. Booth, of Killerby.

(947) YOUNG DAISY,

Roan, calved in May, 1820, bred by Mr. Whitaker, the property of the Rev. J. A. Rhodes; got by Orpheus, (473) d. (Red Daisy, bred by Mr. Hustler,) by Major, (398) g. d. by Windsor, (698) gr. g. d. (Old Daisy) by Favourite, (252) gr. gr. g. d. by Punch, (531) gr. gr. gr. g. d. by Hubback, (319.)

(948) DAMASCUS,

Bred by the Rev. Thomas Harrison, the property of Mr. Tibbits; got by Cecil, (120) d. (Damask) by Cecil, (120) g. d. (Red Rose) by Windsor, (698) gr. g. d. (Pink) by Simon, (590) gr. gr. g. d. by Colonel, gr. gr. gr. g. d. by Styford, (629) gr. gr. gr. gr. g. d. by a Son of Hubback, (319.)

(949) DANBY—MR. POOLE'S.

(950) DANBY—SON OF.

(951) DANDY,

Red and white, calved in March, 1824, bred by and the property of Lord Althorp; got by Sir-

loin, (604) d. (Cecilia) by Wellington, (680) g. d. by Phenomenon, (491) gr. g. d. by Favourite, (252) gr. gr. g. d. by Favourite, (252) gr. gr. gr. g. d. by Favourite, (252) gr. gr. gr. gr. g. d. by a Son of Hubback, (319) gr. gr. gr. gr. gr. g. d. (Beauty) out of Punch's dam.

(952) DANIEL,

Red and white, calved in 1823, bred by Mr. Wetherell, of Brampton; got by Denton, d. (Aurora) by Comet, (155) g. d. by Henry, (301) gr. g. d. by Danby, (190.)

(953) DARIUS,

Bred by Mr. Thomas Robinson, of Marsh House; got by Young Lancaster, d. by Windsor, (698) g. d. by Butterfly, gr. g. d. by Cupid.

(954) DARIUS,

Calved in 1826, bred by and the property of Mr. Edmonds; got by The Squire, (1512) d. (Daisy) by Midas, g. d. by Boughton, (90) gr. g. d. by a Son of Windsor, (698.)

(955) DARLINGTON,

Red roan, calved June 30, 1820, bred by Mr. Smith, of Dishley; got by Lancaster, (360) d. (Victoria, bred by Col. Mellish,) by Charles, (127) g. d. (Venus, bred by Col. Trotter,) by

Mr. R. Colling's Son of Favourite, gr. g. d. by Mr. Colling's Son of Favourite, gr. gr. g. d. Hollon.

(956) DARLINGTON,

Roan, calved in 1821, bred by and the property of Mr. Wetherell, of Brampton; got by North Star, (460) d. (Captive) by Comet, (155) g. d. (Cora) by Baronet, (60) gr. g. d. by Cripple, gr. gr. g. d. by Irishman, (329) gr. gr. gr. g. d. by Hubback, (319.)

(957) DAVENPORT,

Roan, calved June 13, 1827, bred by and the property of Major Bower; got by Pioneer, (1321) d. (Damsel) by Jasper, (331) g. d. (Daphne) by Jupiter, (344) gr. g. d. (Daisy, bred by Mr. C. Colling,) by a Grandson of Favourite, gr. gr. g. d. (Old Daisy) by Favourite, (252) gr. gr. gr. g. d. by Punch, (531) gr. gr. gr. gr. g. d. by Hubback, (319.)

(958) DAVID,

Calved in 1826, bred by Mr. Pilkington; got by Daniel, (952) d. (Caroline) by Wellington, g. d. (Countess, bred by the late Mr. Newby, of Thorpe, out of a Sister to his Premium Cow,) by a Son of Favourite.

(959) DAVY,

Calved in 1821, bred by Mr. Thomas, of Chesterfield; got by Ancaster, (31) d. (Dainty, bred by Mr. Raynes,) by Captain, (108) g. d. (Old Dainty, Captain's dam,) by Mr. Raynes's Roan Bull, gr. g. d. a thorough-bred short-horned Cow, bought of Mr. Booth, of Killerby.

(960) DEFIANCE,

Calved in 1824, bred by Colonel Powel, Powelton, Philadelphia County, United States; got by Bishop, (73) d. (Stately, bred by Mr. Wetherell,) by North Star, (460) g. d. (Laura, alias Susan,) by Denton, (198) gr. g. d. (Selina) by Wellington, (678) gr. gr. g. d. by Danby, (190.)

(961) DENMARK,

Bred by Mr. Hepworth, of Rogerthorpe; got by Atlas, (42) d. by Albion, (14) g. d. (Daisy) by Badsworth, (47) gr. g. d. (Premium, bred by Major Colling,) by Mr. R. Grimston's Bull, (282) gr. gr. g. d. by Dalton Duke, (188.)

(962) DENMARK,

Calved April 8, 1823, bred by Mr. Smith, of Dishley, the property of Mr. Bittam; got by Lancaster, (360) d. (Dishley Dinsdale) by Barmpton, (54) g. d. (Dinsdale) by Phenomenon, (491) gr. g. d. by Favourite, (252.)

(963) YOUNG DENTON,

Roan, calved in 1816, bred by Mr. Wetherell, who sold him to Colonel Powel, of Powelton, near Philadelphia, United States; got by Denton, (198) d. (Cora) by Baronet, (60) g. d. by Cripple, gr. g. d. by Irishman, gr. gr. g. d. by Hubback, (319.)

(964) DENTON, (198) SON OF,

Dam Primrose, by Comet, (155) g. d. (Old Red Rose) by Trunnell, (659) gr. g. d. by Danby, (190.)

(965) DERBY,

White, calved July 9, 1823, bred by Mr. Thomas, of Chesterfield; got by Aid-de-Camp, (722) d. (Dairymaid, bred by Mr. George Angus,) by Leopold, g. d. by Sir Harry, gr. g. d. by Mr. Wailes's Duke, gr. gr. g. d. by Surly, (1489.)

(966) DEVONSHIRE,

Roan, calved June 8, 1826, bred by and the property of Mr. Whitaker; got by Frederick, (1060) d. (Dulciana) by Enchanter, (244) g. d. (Red Daisy) by Major, (398) gr. g. d. by Windsor, (698) gr. gr. g. d. (Old Daisy) by Favourite, (252) gr. gr. gr. g. d. by Punch, (531) gr. gr. gr. gr. g. d. by Hubback, (319.)

(967) DIADEM,
White, calved December 20, 1825, bred by Mr. Whitaker; got by Prince Comet, (1342) d. (Dido) by Enchanter, (244) g. d. (Dandy) by Midas, (435) gr. g. d. (Strawberry) by Yarborough, (705) gr. gr. g. d. (Snowdrop) by Duke, (224) gr. gr. gr. g. d. (Darling) by Traveller, (655) gr. gr. gr. gr. g. d. (Flowery) by Bolingbroke, (86) gr. gr. gr. gr. gr. g. d. a Cow of Mr. Boazman's.

(968) DIAMOND—Mr. Spedding's.

(969) DICK,
Red and white, calved in 1823, bred by Mr. John Cattle, the property of Mr. Watson; got by Prince, d. (Crooktail) by Juniper, (1144) g. d. (Old Beauty) by Lawnsleeves, (365) gr. g. d. by Mr. C. Colling's White Bull, (150.)

(970) DIE REICH.

(971) YOUNG DIMPLE,
Bred by Mr. Allison; got by Sir Dimple, (594.)

(972) DINMONT,
White, calved in 1821, bred by Mr. Hepworth; got by Barmpton, (54) d. (Dinsdale, bred by Mr. R. Colling,) by Phenomenon, (491) g. d. by Favourite, (252.)

(973) DINNING'S BULL,

Bred by Mr. Dinning; got by Barmpton, (54) d. (Caroline, bred by Mr. R. Colling,) by Young Barmpton, (55) g. d. (Wildair) by George, (275) gr. g. d. (Wildair) by Favourite, (252) gr. gr. g. d. by Ben, (70) gr. gr. gr. g. d. by Hubback, (319) gr. gr. gr. gr. g. d. by Snowdon's Bull, (612) gr. gr. gr. gr. gr. g. d. by Sir James Pennyman's Bull, (601.)

(974) DIOMED,

Roan, calved in 1820, bred by Mr. Robertson, Ladykirk, the property of Mr. Smith, Budle, Northumberland; got by Cato, (119) d. (Alba) by Barmpton, (54) g. d. (Vesta) by Midas, (435) gr. g. d. by Sultan, gr. gr. g. d. by Sultan, gr. gr. gr. g. d. by Lady Maynard's Bull, (356.)

(975) DIOMED,

Red and white, calved April 21, 1822, bred by Sir Henry Carr Ibbetson, the property of Mr. Bradshaw, near Lancaster; got by Meteor, (432) d. (Wanton) by Regent, (1363) g. d. (Frolic) by——— gr. g. d. (Playful) by———.

(976) DIOMED,

Roan, calved in 1824, bred by Mr. Champion, got by Aid-de-Camp, (722) d. (Duchess) by Duke, g. d. (Young Diana, bred by Mr. R.

Colling,) by George, (275) gr. g. d. (Diana) by Favourite, (252) gr. gr. g. d. (Wildair) by Favourite, (252) gr. gr. gr. g. d. by Ben, (70) gr. gr. gr. gr. g. d. by Hubback, (319) gr. gr. gr. gr. gr. g. d. by Snowdon's Bull, (612) gr. gr. gr. gr. gr. gr. g. d. by Sir James Pennyman's Bull, (601.)

(977) DIRECTOR,

Red and white, calved March 2, 1825, bred by Mr. Smith, of Dishley; got by Paragon, (1303) d. (Rarity) by Lancaster, (360) g. d. (Spot, bred by Mr. Brentnall,) by a Grandson of Comet.

(978) DISCOUNT,

Roan, calved October 24, 1824, bred by Mr. Smith, of Dishley, the property of Mr. Brown; got by Paragon, (1303) d. (Hyacinth) by Darlington, (955) g. d. (Lively) by Ketton, (346) gr. g. d. (Fanny, bred by the Reverend ——— Vaughan,) by Blucher, gr. gr. g. d. by Pope, (514.)

(979) DISHLEY,

Red and white, calved October 22, 1821, bred by Mr. Smith, of Dishley, the property of Mr. Amos Brentnall, Rahway, New Jersey, America; got by Lancaster, (360) d. (Cattle's Cherry) by a Son of Comet, g. d. by Marske, (418.)

(980) DISHLEY COMET,
Roan, calved October 21, 1825, bred by Mr. Smith, of Dishley; got by Lancaster, (360) d. (Lively) by Ketton, (346) g. d. (Fanny, bred by the Rev. —— Vaughan,) by Blucher, gr. g. d. by Pope, (514.)

(981) DISHLEY GRANGE,
Roan, calved April 15, 1827, bred by Mr. Smith, of Dishley, the property of Mr. Bestwick; got by Paragon, (1303) d. (Lilac) by Lancaster, (360) g. d. (Fanny) by Blucher, gr. g. d. by Pope, (514.)

(982) DISHLEY KETTON,
Roan, calved June 27, 1822, bred by Mr. Smith, of Dishley, the property of Mr. Kirkham; got by Ketton, (346) d. (Alpine, bred by Colonel Trotter,) by Mr. R. Colling's Son of Favourite, (252) g. d. by a Son of Favourite, (252.)

(983) DISPATCH,
Bred by the Marquis of Exeter, the property of Mr. Laxton; got by Aid-de-Camp, (722) d. (Matchless) by Warrior, (673) g. d. (Myrtle) by Windsor, (698) gr. g. d. by Windsor, (698)

(984) DOCTOR SYNTAX,
Red and white, calved in 1815, bred by Mr.

Champion; got by Charles, (127) d. (Magdalene, bred by Mr. C. Colling,) by Comet, (155) g. d. by Washington, (674.)

(985) DODDINGTON,
Got by Rockingham, (560) d. supposed by a Bull of Mr. Robertson's, of Ladykirk.

(986) DON COSSACK,
Red and white, calved in 1817, bred by Mr. Champion; got by Charles, (127) d. (Cherry) by Mr. Foljambe's Bull, bred from his Cow Cherry, g. d. Old Chance.

(987) DON QUIXOTE,
Calved in 1826, the property of Mr. J. Fawcett; got by Pizarro, (1323) d. (Elvirena) by Favourite, (256) g. d. (Elvira) by Phenomenon, (491) gr. g. d. (Princess) by Favourite, (252) gr. gr. g. d. by Favourite, (252.)

(988) DREADNOUGHT,
Calved November 29, 1824, bred by Mr. Smith, of Dishley, the property of Messrs. Knight and Marmot; got by Paragon, (1303) d. (Violet) by Lancaster, (360) g. d. (Nancy, bred by Mr. Glaister,) by Wellington, (678) gr. g. d. by Danby, (190.)

(989) DRINKROW'S BULL.

(990) DUKE,
Got by Charles, (127.)

(991) YOUNG DUKE,
Got by Duke, (225.)

(992) DUKE OF LEEDS'S BULL,
Bred by Sir George Strickland.

(993) DUNSTON,
Calved May 1, 1825, bred by and the property of Mr. Thomas, of Chesterfield; got by Walton, (671) d. (Dairymaid, bred by Mr. George Angus,) by Leopold, g. d. by Sir Harry, gr. g. d. by Mr. A. Wailes's Duke, gr. gr. g. d. by Surly.

(994) DUPLICATE,
Got by Blucher.

(995) MR. DYON'S ROAN BULL.

(996) EBOR,
Red and white, calved in 1824, bred by Mr. R. Thomas, Eryholme; got by Eryholme, (1018) d. (Young Charlotte, bred by Mr. R. Colling,) by Wellington, (680) g. d. (Charlotte, bred by Mr. C. Colling,) by Comet, (155) gr. g. d. (Cathalene) by Washington, (674) gr. gr. g. d. by a Son of Cupid, (177.)

(997) EBOR,
Roan, calved in February, 1827, bred by and the property of Mr. Wiley; got by Midas, (1230) d. (Patch,) by Adonis, (6) g. d. by Midas, (435) gr. g. d. by Punch, (531.)

(998) ECHO,
Calved in 1824, bred by Mr. Alderson, the property of Mr. Fretwell; got by Studley, (628) d. (Lottery) by a Son of Albion, (14) g. d. (Lucy) by Favourite, (257) gr. g. d. (Lily, bred by Mr. Langdale,) by Bainton, (48.)

(999) ECLIPSE,
Got by Planet, (1324) d. by Crocus.

(1000) ECLIPSE JUNIOR,
Got by Eclipse.

1001) EDMUND,
Bred by Mr. J. W. Parrington; got by Alfred, (23) d. by Washington, g. d. by Cleasby, (141.)

(1002) EDWARD,
Red and white, calved March 4, 1824, bred by and the property of Mr. Whitaker; got by Frederick, (1060) d. (Red Daisy, bred by Mr. Hustler,) by Major, (398) g. d. by Windsor, (698) gr. g. d. (Old Daisy) by Favourite, (252)

gr. gr. g. d. by Punch, (531) gr. gr. gr. g. d. by Hubback, (319.)

(1003) EDWARD,

Calved September 7, 1825, bred by and the property of Mr. Thomas, of Chesterfield; got by Walton, (671) d. (Ellen) by Captain Candid, (110) g. d. (Eliza) by a Grandson of Comet, gr. g. d. bred by Mr. Nicholson, from a Heifer immediately descended from the stock of Mr. Brown, of Aldborough.

(1004) EDWARD,

Roan, calved February 21, 1827, bred by and the property of Colonel Powel, Powelton, Philadelphia County, United States; got by Malcolm, (1190) d. (Lady) by a Grandson of Ossian, g. d. by Wellington.

(1005) EDWIN,

Roan, calved July 3, 1825, bred by Mr. Whitaker; got by Wharfdale, (1578) d. (Ella) by Enchanter, (244) g. d. (Emma) by Wellington, (679) gr. g. d. (Venus) by Major, (397) gr. gr. g. d. by Mr. Charge's Grey Bull, (872) gr. gr. gr. g. d. by Favourite, (252) descended from the Studley White Bull, (627.)

(1006) EDWIN,

Roan, calved December 4, 1825, bred by and

the property of Mr. Burrow, Carleton Hall; got by Young Western Comet, (1575) d. (Young Countess) by Diamond, (205) g. d. (Countess) by Favourite, (256) gr. g. d. by a Bull of Mr. Charge's.

(1007) ELECTION,
White, calved July 6, 1825, bred by Mr. Smith, of Dishley; got by Lancaster, (360) d. (North Daisy) by Charles, (127.)

(1008) ELTON,
Red and white, calved February 9, 1827, the property of Mr. Hutchinson; got by Kehama, (1150) d. (Jessy, bred by Mr. R. Colling,) by Wellington, (680) g. d. descended from the stock of the late Mr. Hill, of Blackwell.

(1009) EMPEROR,
Roan, calved in 1812, bred by Mr. Champion; got by Prince, (521) d. (Magdalene, bred by Mr. C. Colling,) by Comet, (155) g. d. by Washington, (674.)

(1010) EMPEROR,
Light roan, calved in 1816, bred by Mr. Binns; got by Favourite, (256) d. (Elvira) by Phenomenon, (491) g. d. (Princess) by Favourite, (252) gr. g. d. by Favourite, (252.)

(1011) EMPEROR,
Bred by Mr. Curry, of Brandon; got by Wellington, (683) d. by Sir Rowland, (1455) g. d. by a Son of Phenomenon, gr. g. d. by Irishman.

(1012) EMPEROR,
Got by Blyth Comet, (85.)

(1013) EMPEROR,
Roan, calved in 1821, bred by Lord Feversham; got by Baron, (58) d. (Wildair, bred by Mr. R. Colling,) by George, (275) g. d. (Wildair) by Favourite, (252) gr. g. d. by Ben, (70) gr. gr. g. d. by Hubback, (319) gr. gr. gr. g. d. by Snowdon's Bull, (612) gr. gr. gr. gr. g. d. by Sir James Pennyman's Bull, (601.)

(1014) EMPEROR,
Roan, calved in 1821, bred by and the property of the Marquis of Exeter; got by Meteor, (1226) d. (Empress) by Atlas, (42) g. d. by Windsor, (698) gr. g. d. by Windsor, (698.)

(1015) EMPEROR,
Bred by Mr. Stapylton; got by Constellation, d. (White Rose, bred by Major Rudd,) by Leopold, (372) g. d. (Stately) by Major, (397) gr. g. d. by an own Brother to Mr. R. Colling's White Heifer, gr. gr. g. d. from the stock of Sir James Pennyman.

(1016) EMPEROR,
Yellow red and white, bred by Mr. Champion, the property of Mr. Latouche, Ireland; got by ——.

(1017) ENCHANTER, SON OF,
Bred by Mr. Briggs; got by Enchanter, (244) d. (Ceres, bred by Mr. Wright,) by Atlas, (42) g. d. (Cleasby Lady) by a Son of Favourite, (out of Mr. R. Colling's Brighteyes,) gr. g. d. (Lucinda) by Mr. Hutton's Bull, (322) gr. gr. g. d. (Lucy) by Barningham, (56.)

(1018) ERYHOLME,
Red and white, calved in 1822, bred by Mr. R. Thomas, of Eryholme; got by Barmpton, (54) d. (Clara, bred by Mr. R. Colling,) by Lancaster, (360) g. d. (Venus) by Wellington, (680) gr. g. d. by George, (275) gr. gr. g. d. by Favourite, (252) gr. gr. gr. g. d. by Punch, (531) from a Sister to the Dam of the White Heifer that travelled.

(1019) ESK.

(1020) ETON,
Got by Windsor, (698.)

(1021) EXMOUTH,
Bred by Mr. W. Charlton; got by Duke of

Wellington, (231) d. by a Son of Mr. Jobling's Sir Harry, g. d. by Duke, (228) gr. g. d. by Yarborough, (705) gr. gr. g. d. by Bolingbroke, (86.)

(1022) FACTOTUM,

Roan, calved February 16, 1823, bred by Mr. Smith, of Dishley; got by Lancaster, (360) d. (Sally, bred by Mr. R. Colling,) by Favourite, (252) g. d. by Favourite, (252) gr. g. d. by Favourite, (252.)

(1023) FAIRFAX,

Roan, calved June 14, 1826, bred by and the property of Mr. Whitaker; got by Frederick, (1060) d. (Matilda) by Marquis, (408) g. d. (Moss Rose) by Western Comet, (689) gr. g. d. supposed by Chapman's Son of Punch, (122.)

(1024) FALCON,

Calved in February, 1825, bred by and the property of Mr. Fortescue, Ireland; got by Brigade Major, (817) d. (Favourite) by Wellington, g. d. by ———, gr. g. d. by a Son of Favourite, gr. gr. g. d. by Mr. Brown's White Bull.

(1025) FANATIC,

Red, calved in 1809, bred by Mr. Short; got by Aldwark Foljambe, (734) d. by Martin Aylesby, (1205) g. d. by Barningham, (56.)

(1026) YOUNG FARMER.

(1027) FASHION,
Roan, calved in 1825, bred by and the property of Mr. R. Booth; got by Sir Alexander, d. (Fatima) by Pilot, (496) g. d. (Fancy) by Agamemnon, (9) gr. g. d. (Madam) by Marshal Beresford, (415) gr. gr. g. d. (Tuberose) by the Lame Bull, (359) gr. gr. gr. g. d. (Old Moss Rose) by Suworrow, (636.)

(1028) FAVOURITE,
Roan, bred by Mr. R. Thomas, of Eryholme; got by Whisker, d. by Orpheus, g. d. by Alfred, gr. g. d. by Mr. Colling's Grey Bull, a Son of Favourite, (252.)

(1029) FAVOURITE,
Roan, calved in 1824, the property of Mr. Worth, of Marston; got by Ivanhoe, (1131) d. (Rosabella, bred by Lord Althorp,) by Lancaster, (360) g. d. (Rosette, bred by Mr. R. Colling,) by Wellington, (680) gr. g. d. (Red Rose) by Favourite, (252) gr. gr. g. d. by Punch, (531) gr. gr. gr. g. d. by Foljambe, (263) gr. gr. gr. gr. g. d. by Hubback, (319.)

(1030) FAVOURITE,
Roan, calved in 1824, bred by Mr. John Wood-

house; got by ———, d. (Beauty) by Young Dimple, g. d. by Wellington, gr. g. d. by Duke, gr. gr. g. d. by a Son of Mr. Charge's Grey Bull, (872) gr. gr. gr. g. d. by a Son of Mr. James Brown's White Bull.

(1031) FAVOURITE,
White, calved May 15, 1825, bred by and the property of Mr. Burrow, Carleton Hall; got by Young Western Comet, (1575) d. (Lady Betty) by Diamond, (205) g. d. (Betty, bred by Mr. Gibson, Quermore Park,) by Favourite, (256) gr. g. d. by a Bull of Mr. Charge's.

(1032) FAVOURITE,
White, calved in 1826, bred by Mr. Robertson, the property of Sir William Cooke; got by Diomed, (974) d. (Hyperbole) by Valentine, (661) g. d. (Short-Tail) by Wellington, (679) gr. g. d. (Honeysuckle) by Sultan, gr. gr. g. d. (Jane) by Signior, (588.)

(1033) FAVOURITE, (252) SON OF,
Bred by Mr. R. Colling; his dam Brighteyes, by Favourite, (252.)

(1034) FAVOURITE, (256) SON OF.

(1035) FAVOURITE, (257) SON OF,
His dam by Badsworth, (47.)

(1036) FIELD MARSHAL,
Roan, calved in 1820, bred by Mr. W. Jobson; got by Rockingham, (560) d. (Venus, bred by Mr. Luke Scott,) by Cupid, (180.) Died in 1824.

(1037) FIELD MARSHAL,
Calved in September, 1824, bred by and the property of Mr. R. Jobson; got by Blucher, (795) d. (Damsel, bred by Mr. R. Colling,) by Barmpton, (54) g. d. (Dinsdale) by Phenomenon, (491) gr. g. d. by Favourite, (252.)

(1038) FINGAL,
Red and white, calved in March, 1823, bred by Mr. Beasley, of Thrussington; the property of Mr. Doughty; got by Conqueror, (915) d. by Midas, (435) g. d. by Boughton, (90) gr. g. d. by Windsor, (698) gr. gr. g. d. by a Son of Favourite, (252.)

(1039) FIRBY,
Roan, bred by the Rev. Thomas Harrison, the property of Mr. S. Robson; got by Northumberland, (1286) d. (Carnation) by Cecil, (120) g. d. (Pink) by Simon, (590) gr. g. d. bred by Mr. Angus, of Styford, by Colonel, gr. gr. g. d. by Styford, (629) gr. gr. gr. g. d. by a Son of Hubback, (319.)

(1040) FIRBY,

Roan, calved in April, 1826, bred by the Rev. Thomas Harrison, the property of Lord Althorp; got by Percy, (1314) d. (Red Rose) by Windsor, (698) g. d. by Simon, (590) gr. g. d. by Colonel, gr. gr. g. d. by Styford, (629) gr. gr. gr. g. d. by a Son of Hubback, (319.)

(1041) FITZ CHARLES,

Spotted red and white, bred by and the property of Mr. Pilkington; got by Charles II. (879) d. (Sweet Pea) by Young Lancaster, (1162) g. d. by Blaize, (75) gr. g. d. by Butterfly, gr. gr. g. d. by Windsor, (698.)

(1042) FITZ FAVOURITE,

Calved February 24, 1819, bred by Mr. Binns; got by Favourite, (256) d. (Elvira) by Phenomenon, (491) g. d. (Princess) by Favourite, (252) gr. g. d. by Favourite, (252.)

(1043) FITZ MIDAS,

Grey, calved January 20, 1826, bred by and the property of Mr. Webster; got by Midas, (1231) d. (Lady) by Bedford, (68) g. d. (Cora) by Meteor, (432) gr. g. d. (Lucilla) by ———.

(1044) FITZ SULTAN,

Red and white, calved in 1823, bred by Mr.

Jobson, the property of Major Frankland; got by Sultan, (1485) d. (Venus, bred by Luke Scott,) by Cupid, (180.)

(1045) FITZ WILLIAM,
Red and white, calved in September, 1825, bred by Mr. Oates; got by Malcolm, (1190) d. (Trifle) by Bedford, (68) g. d. (Trinket) by Meteor, (432) gr. g. d. (Princess) by Western Comet, (689) gr. gr. g. d. (Selina, bred by Mr. C. Colling,) by Favourite, (252) gr. gr. gr. g. d. (Countess) by Cupid, (177) gr. gr. gr. gr. g. d. (Lady) by Grandson of Bolingbroke, (280) gr. gr. gr. gr. gr. g. d. (Phœnix) by Foljambe, (263) gr. gr. gr. gr. gr. gr. g. d. (Favourite) by Mr. R. Alcock's Bull, (19.)

(1046) FLAMMOCK,
Red and white, calved in April, 1825, bred by Lord Althorp, the property of Earl Spencer; got by Hector, (1104) d. (Countess, bred by General Simson,) by Young Star, (619.)

(1047) FLASH,
Roan, calved in February, 1826, bred by and the property of Mr. Wiley; got by Grazier, (1085) d. (Fair Ellen) by Adonis, (6) g. d. (Wildair) by a Grandson of Phenomenon, (491) gr. g. d. by Punch, (531.)

(1048) FLEANCE,

Red, calved in August, 1827, bred by and the property of Colonel Powel, Powelton, Philadelpha County, United States; got by Malcolm, (1190) d. (Lady Betty, bred by Mr. Whitaker,) by Alonzo, (28) g. d. by Meteor, (431) gr. g. d. by Yarborough, (705) gr. gr. g. d. by Styford, (629) gr. gr. gr. g. d. by Hollou's Bull, (313.)

(1049) FLORIAN,

Red and white, calved in April, 1826, bred by and the property of Colonel Powel, Powelton, Philadelphia County, United States; got by Wye Comet, (1591) d. (Shepherdess) by Magnet, (392) g. d. by Prince, (521) gr. g. d. by the Duke of Leeds's Bull, (992.)

(1050) FLORIZEL,

Roan, calved in 1822, bred by Mr. Thomas, of Chesterfield; got by Palmflower, (480) d. (Fairmaid) by Pyramus, (532) g. d. (Anna Maria, Pyramus's dam,) by a Son of Favourite, (252.)

(1051) MR. FOLJAMBE'S BULL.

(1052) FORESTER,

Calved August 31, 1825, bred by Mr. Thomas, of Chesterfield; got by Walton, (671) d. (Fairmaid) by Pyramus, (532) g. d. (Anna Maria, Pyramus's dam,) by a Son of Favourite, (252.)

(1053) FORESTER,
Red and white, calved in January, 1826, bred by and the property of Mr. R. Booth; got by Pilot, (496) d. (Fairmaid) by Agamemnon, (9) g. d. (Madam) by Marshal Beresford, (415) gr. g. d. (Tuberose) by the Lame Bull, (359) gr. gr. g. d. (Moss Rose) by Suworrow, (636.)

(1054) FORESTER,
Calved March 9, 1826, bred by Mr. Smith, of Dishley, the property of Mr. Freeman; got by Paragon, (1303) d. (Rosebud) by Ketton, (346) g. d. (Iris) by a Son of Blyth Comet, (85.)

(1055) FORESTER,
Roan, calved June 5, 1826, bred by and the property of Mr. J. Booth; got by Percy, (1313) d. (Evadne) by Young Albion, (15) g. d. (Cowslip) by Albion, (14) gr. g. d. (Young Gaudy) by a Son of Suworrow, gr. gr. g. d. by Suworrow, (636) gr. gr. gr. g. d. by Mr. Booth's Son of the Twin-brother to Ben, (88) gr. gr. gr. gr. g. d. by Twin-brother to Ben, (660.)

(1056) FORTUNE.

(1057) FOWBERRY,
Roan, calved in 1820, bred by Mr. Culley; got

by a Son of Wellington, d. (White Lady) by Chilton, (136.)

(1058) FRANK,

Roan, calved February 13, 1825, bred by Major Bower, the property of Mr. Iveson: got by Pioneer, (1321) d. (Faction) by Marshal Beresford, (415) g. d. (Faculty) by Marshal Beresford, (415) gr. g. d. (Florette) by Shakspeare, (582) gr. gr. g. d. (Old Red Rose) by a Son of the Twin-brother to Ben, gr. gr. gr. g. d. by Twin-brother to Ben, (660) gr. gr. gr. gr. g. d. by Twin-brother to Ben, (660.)

(1059) FRANK,

Roan, calved in 1827, bred by and the property of Mr. R. Booth; got by Pilot, (496) d. (Fancy) by Agamemnon, (9) g. d. (Madam) by Marshal Beresford, (415) gr. g. d. (Tuberose) by the Lame Bull, (359) gr. gr. g. d. (Old Moss Rose) by Suworrow, (636.)

(1060) FREDERICK, (267)

Roan, calved January 18, 1821, bred by Mr. Charge, the property of Mr. Whitaker; got by Hulton, (1121) d. (Orbit) by Comet, (155) g. d. (Splendour) by Comet, (155) gr. g. d. (Flecked Twin) by Major, (397) gr. gr. g. d. (Red Simmon) by Favourite, (252) gr. gr. gr.

g. d. (Flecked Simmon) by Bartle, (777) gr. gr. gr. gr. g. d. Old Simmon, descended from the Studley White Bull, (627.)

(1061) FREDERICK,
Red and white, calved in 1824, bred by Mr. Hutchinson, the property of the Rev. ——— Milner, Appleby; got by Fitz Marske, (260) d. (Jessy, bred by Mr. R. Colling,) by Wellington, (680) g. d. descended from the stock of the late Mr. Hill, of Blackwell.

(1062) FREEMAN,
Roan, calved in 1824, bred by and the property of Mr. Cattley; got by Mr. Mason's Son of Farmer, d. (Fancy) by Whitworth, (695) g. d. (Strawberry) by Mr. Charge's Son of Comet, gr. g. d. by a Son of Mr. Charge's Grey Bull.

(1063) FREEMAN,
Roan, calved January 5, 1827, bred by Mr. Smith, of Dishley, the property of Mr. Bircham; got by Paragon, (1303) d. (Hyacinth) by Darlington, (955) g. d. (Lively) by Ketton, (346) gr. g. d. (Fanny) by Blucher, gr. gr. g. d. by Pope, (514.)

(1064) FREE MASON,
Roan, calved December 18, 1827, bred by and the property of Mr. Wetherell; got by Stamford,

(1476) d. (Susan) by Denton, (198) g. d. (Selina) by Wellington, (678) gr. g. d. by Danby, (190.)

(1065) GENERAL,
Dark roan, calved April 14, 1821, bred by Mr. Paley; got by Young Sedbury, (1425) d. (Bloody, bred by Lord Grantham,) by Snowball, g. d. (Old Bloody) by Charles, (127) gr. g. d. by a Grandson of Favourite.

(1066) GEORGE,
Bred by Mr. R. Colling; got by George, (275) d. by Phenomenon, (491) g. d. by Favourite, (252) gr. g. d. by Punch, (531) gr. gr. g. d. by Foljambe, (263) gr. gr. gr. g. d. by Hubback, (319.)

(1067) GEORGE—Mr. Codd's.

(1068) GEORGE,
Roan, calved in 1821, bred by the Marquis of Exeter; got by Northern Light, (457) d. (Esther) by Marske, (418) g. d. by Freeman, (269) gr. g. d. by Danby, (190) gr. gr. g. d. by a Son of Danby, (190) gr. gr. gr. g. d. by Danby, (190.)

(1069) GEORGE,
Roan, calved in 1823, bred by and the property of the Marquis of Exeter; got by George,

(1068) d. (Duchess) by Meteor, (1226) g. d. (Innocence) by Windsor, (698) gr. g. d. by Windsor, (698.)

(1070) GEORGE,
Roan, calved in 1825, bred by Mr. Wetherell, Brampton, the property of the New Brunswick Agricultural Society; got by Darlington, (956) d. (Nonpareil) by Rockingham, (560) g. d. by Denton, gr. g. d. (Nancy) by Wellington, gr. gr. g. d. by Danby, (190.)

(1071) GEORGE, (274) SON OF,
His dam by Badsworth, (47.)

(1072) GIRLINGTON.

(1073) GLENDOWER,
Roan, calved in March, 1824, bred by Lord Althorp, the property of Mr. Graburn; got by Ivanhoe, (1131) d. by His Grace, (311) g. d. by Lancaster, (360) gr. g. d. (Rosette, bred by Mr. R. Colling,) by Wellington, (680) gr. gr. g. d. (Red Rose) by Favourite, (252) gr. gr. gr. g. d. by Punch, (531) gr. gr. gr. gr. g. d. by Foljambe, (268) gr. gr. gr. gr. gr. g. d. by Hubback, (319.)

(1074) GLOCESTER,
White, calved February 28, 1825, bred by Mr.

Whitaker, the property of Col. Powel, Powelton, Philadelphia County, United States; got by Frederick, (1060) d. (Adela) by Orpheus, (473) g. d. (Alfrede) by Alfred, (23) gr. g. d. by Windsor, (698) gr. gr. g. d. (Old Daisy) by Favourite, (252) gr. gr. gr. g. d. by Punch, (531) gr. gr. gr. gr. g. d. by Hubback, (319.)

(1075) GOLDFINDER,
Got by Mr. James Brown's White Bull.

(1076) GOLIAH,
Roan, calved April 18, 1827, bred by and the property of Mr. Cattley; got by Isaac, (1129) d. (Countess) by Northern Light, (1281) g. d. (Red Rose) by Juniper, (1144) gr. g. d. (White Rose) by Snowdrop, (614) gr. gr. g. d. by Mr. Charge's Son of Major.

(1077) GOVERNOR,
Bred by Mr. Booth; got by Pilot, (496) d. by Albion, (14) g. d. by Suworrow, (636.)

(1078) GOVERNOR,
Roan, calved in 1824, bred by Mr. Smith, of Dishley; got by Chilton, (137) d. (Woodbine) by Atlas, (42) g. d. (Stella, bred by Colonel Trotter,) by Mr. R. Colling's Son of Favourite, (252) gr. g. d. by a Son of Favourite, gr. gr. g. d. by Favourite, (252.)

(1079) GOVERNOR,
White, calved February 6, 1825, bred by Mr. Champion; got by Aid-de-Camp, (722) d. (Marcia) by Blyth Comet, (85) g. d. (Mira, bred by Colonel Mellish,) by Charles, (127) gr. g. d. (Maria, bred by Mr. R. Colling,) by George, (275) gr. gr. g. d. by Midas, (435) gr. gr. gr. g. d. by Punch, (531.)

(1080) GRANBY,
Roan, calved in May, 1825, bred by and the property of Mr. Beasley; got by Blyth, (797) d. by Warrior, (673) g. d. by Adonis, (6) gr. g. d. by Mr. R. Colling's Son of Phenomenon, gr. gr. g. d. by Punch, (531.)

(1081) GRANBY,
Red, calved in June, 1827, bred by Mr. Wiley, the property of Sir William Ingilby; got by Grazier, (1085) d. (Juno) by Phenomenon, (1318) g. d. (Winifred) by North Star, (459) gr. g. d. (Wildair) by a Grandson of Phenomenon.

(1082) GRANDSON OF COMET,
Bred by Miss Wright.

(1083) GRANDSON OF HERMIT, (305)
Bred by Mr. Baker; got by a Son of Hermit,

(305) d. by Lawnsleeves, (365) out of Barmpton, by Favourite, (252.)

(1084) GRANDSON OF LANCASTER, (360)

Got by Clarence, (888) d. by Lancaster, (360) g. d. by Midas, (435) gr. g. d. by Simon, (590.)

(1085) GRAZIER,

Red, calved in December, 1819, bred by and the property of Mr. Wiley; got by Midas, (435) d. (Patch) by Adonis, (6) g. d. by Midas, (435) gr. g. d. by Punch, (531.)

(1086) GRAZIER,

Roan, calved in May, 1824, bred by and the property of Mr. W. Smith, West Rasen; got by Reform, (1361) d. (Vesta) by Reform, (1361) g. d. Old Cora.

(1087) GREENHOLME,

Red, calved March 5, 1822, bred by Mr. Whitaker; got by Cleveland, (146) d. (Matilda) by Marquis, (408) g. d. (Moss Rose) by Western Comet, (689) gr. g. d. supposed by Chapman's Son of Punch, (122.)

(1088) GRENADIER,

Roan, calved June 15, 1824, bred by Mr. Cham-

pion, the property of Mr. Glew; got by Aid-de-Camp, (722) d. (Landlady, bred by Mr. Jobling,) by Wellington, (683) g. d. by Phenomenon, (491) gr. g. d. by Colonel, (152) gr. gr. g. d. by a Son of Hubback, (319.)

(1089) GREY BULL,
Bred by Mr. R. Colling; got by Mr. R. Colling's White Bull, (151.)

(1090) GREY ROBIN.

(1091) GRIMALDI,
Red and white, calved in 1825, bred by Mr. Cottrell, the property of Mr. Vaughan; got by Sir Charles, (1439) d. (Georgiana, bred by Sir Charles Morgan,) by Furioso, (270) g. d. by ———, gr. g. d. (Stranger) by Chapman's Son of Punch, (122) gr. gr. g. d. (Old Roany) by Dickson's Grandson of Punch, (213) gr. gr. gr. g. d. by Checks, (132) gr. gr. gr. gr. g. d. (Red Sall) by Mr. R. Grimston's Bull, gr. gr. gr. gr. gr. g. d. (Sockburn Sall) by Mr. John Coates's Bull, (148.)

(1092) GUY.

(1093) HACKFALL,
Calved December 5, 1823, bred by Mr. Alderson,

the property of Mr. Grace; got by Studley, (628) d. (Lucy) by Favourite, (257) g. d (Lily, bred by Mr. Langdale,) by Bainton, (48.)

(1094) HAMILTON,
Got by Brandon, (814) d. (Geranium) by Rob Roy, (556) g. d. (Sweetbrier) by Midas, (435) gr. g. d. (Snowdrop) by Crocus, (932) gr. gr. g. d. by Simon, (590.)

(1095) HARDICANUTE.

(1096) HAROLD JUNIOR,
White, calved in 1819, bred by Mr. Wiley; got by Harold, (291) d. by Adonis, (6) g. d. by a Grandson of Phenomenon, gr. g. d. by Punch, (581.)

(1097) HAROLD JUNIOR, SON OF,
White, calved in May, 1821, bred by Mr. Wiley; got by Harold Junior, (1096) d. (Rosabella, bred by Colonel Trotter,) by Comet, (155) g. d. (Rosette) by Cecil, (120.)

(1098) HARPHAM,
Roan, calved in 1820, bred by Mr. W. Cattle; got by Mars, d. (Old Beauty) by Lawnsleeves, (365) g. d. by Mr. C. Colling's White Bull, (150.)

(1099) HARRY,

Roan, calved in 1822, bred by the Rev. Thomas Harrison, the property of Sir Charles Knightley; got by Northumberland, (1286) d. (Damask) by Cecil, (120) g. d. (Red Rose) by Windsor, (698) gr. g. d. (Pink) by Simon, (590) gr. gr. g. d. by Colonel, gr. gr. gr. g. d. by Styford, (629) gr. gr. gr. gr. g. d. by a Son of Hubback, (319.)

(1100) HARSTON,

Roan, calved in 1823, bred by Mr. White, the property of Mr. Beasley, of Harston, near Grantham; got by Rockingham, (560) d. by Adonis, (6) g. d. by a Grandson of Favourite.

(1101) HAUTBOY,

Bred by Mr. Charge, got by Newton, (1271) d. (Strawberry) by a Son of Comet, (155) g. d. by a Son of Major, gr. g. d. by the Grey Bull, (872) gr. gr. g. d. by Favourite, (252) gr. gr. gr. g. d. by Bartle, (777.)

(1102) HEADLAM,

Bred by Mr. Wade, of Headlam; got by Washington, (674) d. by a Grandson of Favourite.

(1103) HECTOR,

Bred by Mr. Wilks; got by Wellington, (679.)

(1104) HECTOR,
Roan, calved in 1820, bred by Mr. Donkin; got by Duke, (226) d. (Red Rose) by Marquis, (407) g. d. by Chilton, (136) gr. g. d. by Ben, (70.)

(1105) HECTOR,
Red and white, calved in January, 1825, bred by and the property of Mr. Wiley; got by Grazier, (1085) d. (Miss Colling, bred by Mr. R. Colling,) by Barmpton, (54) g. d. (Lady) by Wellington, (680.)

(1106) HECTOR THE FIRST,
White, calved June 6, 1820, bred by Mr. Claridge; got by Ambo, (746) d. (Vesper, bred by Colonel Trotter,) by Comet, (155) g. d. (Venus) by Mr. Colling's Son of Favourite, gr. g. d. by Mr. Colling's Son of Favourite, out of Hollon.

(1107) HECTOR THE SECOND,
White, calved June 5, 1821, bred by Mr. Claridge; got by Ambo, (746) d. (White Rose) by Meteor, (431) g. d. (Fairy) by Duke, gr. g. d. (Old Daisy) by Favourite, (252) gr. gr. g. d. by Punch, (531) gr. gr. gr. g. d. by Hubback, (319.)

(1108) HERCULES,
Roan, calved August 20, 1822, bred by Mr.

Smith, of Dishley, the property of Mr. C. Mundy; got by Milo, (439) d. (Stella, bred by Colonel Trotter,) by Mr. Colling's Son of Favourite, g. d. by a Son of Favourite, gr. g. d. by Favourite, (252.)

(1109) HERO,
Roan, calved in 1825, bred by Mr. Owst; got by Marshal Blucher, d. (Lady Frances) by Loyalty, (1180) g. d. by Napoleon, (1257) gr. g. d. by Die Reich, (970.)

(1110) HERO,
Roan, calved in 1826, bred by Mr. Wiley, the property of Sir William Ingilby; got by Grazier, (1085) d. (Elvira) by Phenomenon, (1318) g. d. (Lavinia) by Harold, (291) gr. g. d. (Cora) by Adonis, (6) gr. gr. g. d. (Lofty) by a Grandson of Mr. Charge's Grey Bull.

(1111) HEWICK,
Red and white, calved in 1822, bred by Mr. John Woodhouse; got by ———, d. (Beauty) by Young Dimple, g. d. by Wellington, gr. g. d. by Duke, gr. gr. g. d. by a Son of Mr. Charge's Grey Bull, (872) gr. gr. gr. g. d. by a Son of Mr. James Brown's White Bull.

(1112) HIGHFLYER—Mr. Charge's.

(1113) HILL'S BULL,
Red and white, bred by Mr. Hill, Blackwell; got by Mr. F. Hunt's Son of James Masterman's Bull.

(1114) HODSACK.

(1115) HOLLYHOCK,
Red, calved November 28, 1821, bred by the Hon. J. Simpson; got by Colling, (900) d. (Princess) by Ketton, (846) g. d. (Yarborough) by Eclipse, (234) gr. g. d. by Yarborough, (705.)

(1116) HONEST JOHN,
Red, bred by Mr. Wetherell; got by Comet, (155) d. by Danby, (190.) Died in ——.

(1117) HOTSPUR,
Bred by the Rev. Thomas Harrison; got by Northumberland, (1286) d. by Wellington, (683) g. d. by Narcissus, (1258) gr. g. d. bred by Mr. Angus, of Styford, by Colonel, gr. gr. g. d. by Styford, (629) gr. gr. gr. g. d. by a Son of Hubback, (319.)

(1118) HOTSPUR,
Roan, calved in 1825, bred by and the property of Mr. Fortescue, in Ireland; got by Brigade Major, (817) d. (Honeysuckle) by Magnet, (392) g. d. (Honey) by Charles, (127) gr. g. d. (Honesty) by Blyth Comet, (85.)

(1119) YOUNG HOUGHTON,
Bred by and the property of Mr. Mason, of Chilton; got by Houghton, (318) d. by Charles, (127) g. d. (Clio) by Comet, (155) gr. g. d. (Captive) by St. John, (572) gr. gr. g. d. (Cora) by Chilton, (136) gr. gr. gr. g. d. (Marcia) by Mr. Mason's White Bull, (421) or Simon, (590) gr. gr. gr. gr. g. d. (Gaudy) by Favourite, (252) gr. gr. gr. gr. gr. g. d. (Fortune, bred by Mr. C. Colling,) by Bolingbroke, (86) gr. gr. gr. gr. gr. gr. g. d. by Foljambe, (263) gr. gr. gr. gr. gr. gr. gr. g. d. by Hubback, (319) gr. gr. gr. gr. gr. gr. gr. gr. g. d. bred by Mr. Maynard.

(1120) HOWGRAVE,
Got by Charles, (127.)

(1121) HULTON,
Bred by Mr. Charge; got by Newton, (1271) d. (Meteor) by Comet, (155) g. d. (Best Twin) by Favourite, (252) gr. g. d. (Flecked Simmon) by Bartle, (777) gr. gr. g. d. Old Simmon, descended from the Studley White Bull, (627.)

(1122) HUNT'S ROAN BULL.

(1123) HUTTON,
Calved in 1824; got by Young Dimple, d. by Adam, (717) g. d. by Duke, gr. g. d. by ———,

gr. gr. g. d. by a Son of Mr. James Brown's White Bull.

(1124) HUTTON'S RED BULL.

(1125) HUTTON'S SON OF COMET, (155.)

(1126) HUTTON'S SON OF MINER.

(1127) HYMEN,
Red and white, calved in 1821, bred by Mr. Champion; got by Magnet, (392) d. Crimson.

(1128) IRELAND,
Calved in 1823; got by Sir Leoline, (603) d. (Lucy, bred by Mr. Hutchinson,) by Herod, (307) g. d. (Crescent) by Chapman's Son of Punch, (122) gr. g. d. (Young Sall) by Chapman's Son of Punch, (122) gr. gr. g. d. (Sockburn Sall) by Mr. John Coates's Bull, (148.)

(1129) ISAAC,
Roan, calved in 1825, bred by and the property of Mr. R. Booth, Studley; got by Young Albion, (15) d. (Isabella) by Pilot, (496) g. d. by Agamemnon, (9.)

(1130) IVANHOE,
Calved in 1820, bred by Mr. Donkin, of Sandoe;

got by Duke, (226) d. (Jessy) by Midas, (435) g. d. by Oliver, gr. g. d. by Chilton, (136) gr. gr. g. d. Old Grace.

(1131) IVANHOE,

Roan, calved in February, 1822, bred by and the property of Lord Althorp; got by Cecil, (120) d. (Brighteyes of 1817) by Midas, (435) g. d. by Meteor, (431) gr. g. d. by Petrarch, (488) gr. gr. g. d. by Alexander, (20) gr. gr. gr. g. d. by Traveller, (655) gr. gr. gr. gr. g. d. by a Son of Bolingbroke, (86.)

(1132) JACK CADE,

Red and white, calved in 1824, bred by Mr. Hutchinson, the property of Mr. G. Brigham; got by Fitz Marske, (260) d. (Mrs. Liddell) by Herod, (307) g. d. (Old Roany) by Mr. F. Dickson's Grandson of Punch, (213) gr. g. d. (Roaned Heifer) by Checks, (132) gr. gr. g. d. (Red Sall) by Mr. R. Grimston's Bull, gr. gr. gr. g. d. (Sockburn Sall) by Mr. John Coates's Bull, (148.)

(1133) JACK TAR,

Red and white, calved October 21, 1822, bred by Mr. J. Booth; got by Pilot, (496) d. (Valentine) by Blucher, (82) g. d. (Countess) by Albion, (14) gr. g. d. by Shakspeare, (582) gr. gr. g. d. by Easby, (232.)

(1134) JAMES,
White, calved January 27, 1827, bred by and the property of Col. Powel; got by Malcolm, (1190) d. (Fairy) by Young Denton, (963) g. d. (Prize) by Young Denton, (963) gr. g. d. Buckhorn.

(1135) JASON,
Roan, calved in 1822, bred by and the property of Mr. Laxton; got by Cotes, (926) d. by Rockingham, (560) g. d. by Sir Harry, gr. g. d. by Cleasby, gr. gr. g. d. by a Son of Daisy, gr. gr. gr. g. d. by Colonel.

(1136) JAVELIN,
White and red, calved in 1824, bred by and the property of Mr. W. Jobson; got by Sultan, (1485) d. (Ewart Charlotta) by Charles, g. d. by Yarborough, (705.)

(1137) JEM OR JIM—Mr. Charlton's.

(1138) JERRY,
Calved March 20, 1822, bred by Mr. Alderson; got by a Son of Harold, (291) d. (Ruby) by Atlas, (42) g. d. (Rosette, bred by George Coates,) by Palmflower, (480) gr. g. d. (Rose) by Patriot, (486) gr. gr. g. d. by Twin-brother to Ben, (660) gr. gr. gr. g. d. by Barningham,

(56) gr. gr. gr. gr. g. d. by a Bull bred by Mr. John Charge.

(1139) JERRY,
White, calved in 1822; got by Barmpton, d. by Wellington, g. d. by Comet.

(1140) JERRY,
Calved in 1825, bred by Mr. Hustler, the property of Mr. James Appleton; got by Whisker, d. by Major, g. d. by Yarborough, (705) gr. g. d. by the Grey Bull, gr. gr. g. d. by Styford.

(1141) JOCELYNE,
Roan, calved February 20, 1827, bred by and the property of Mr. Grey; got by Hector, (1104) d. (Jessica, bred by Mr. Donkin,) by Duke, (226) g. d. (Juno) by Young Star, (619) gr. g. d. (Narcissa) by Midas, (435) gr. gr. g. d. by Marquis, (407) gr. gr. gr. g. d. by Simon, (590) gr. gr. gr. gr. g. d. by Traveller, (655) gr. gr. gr. gr. gr. g. d. by Styford, (629) gr. gr. gr. gr. gr. gr. g. d. by the Lame Bull, (358.)

(1142) JOHANNOT,
Bred by Mr. C. Colling, and got by his Cupid, (177.)

(1143) JULIUS CÆSAR,
Bred by Mr. Booth; got by Young Albion, (15)

d. by Albion, (14) g. d. by Easby, (232) gr. g. d. Red Rose.

(1144) JUNIPER,
Bred by Mr. Mason; got by Jupiter, (342) d. by Freedom, g. d. by Chilton, (136) gr. g. d. by B, (45.)

(1145) JUNIPER,
Roan, calved in February, 1824, bred by Sir George Crewe, the property of the Hon. J. Simpson; got by Tippoo, (649) d. (Aurora, bred by Col. Trotter,) by Comet, (155) g. d. (Marcella) by a Son of Favourite, (252) gr. g. d. by a Son of Favourite, gr. gr. g. d. Hollon.

(1146) JUNIUS,
White and red, calved in 1825, bred by and the property of Mr. W. Jobson; got by Sultan, (1485) d. (Ewart Charlotta) by Charles, g. d. by Yarborough, (705.)

(1147) JUPITER,
Red; got by North Star, (458) d. by Punch, (531) g. d. by Favourite, (252.)

(1148) YOUNG JUPITER,
Bred by Mr. Mason; got by Jupiter, (342) d. by Pope, (514) g. d. by Chilton, (136) gr. g. d. by Favourite, (252) gr. gr. g. d. by B, (45.)

Young Jupiter happened a misfortune, and was slaughtered in or about 1819.

(1149) JUPITER AMMON,
Roan and white, calved in 1826, bred by and the property of Mr. Rowell; got by Exmouth, (1021) d. (Moor) by Bob, (802) g. d. (Old Moor) by Bolingbroke.

(1150) KEHAMA,
Roan, calved in 1824, bred by Mr. Hutchinson; got by Fitz Marske, (260) d. (Peterella) by Sir Peter, (606) g. d. (Welcome) by Herod, (307) gr. g. d. (Beauty) by Mr. Buston's Son of Styford, (103) gr. gr. g. d. (Young Sall) by Chapman's Son of Punch, (122) gr. gr. gr. g. d. (Sockburn Sall) by Mr. John Coates's Bull, (148.)

(1151) KENULPH,
Red and white, calved in 1826, bred by and the property of Mr. White; got by Cardinal, (113) d. (Laurustina) by Denton, (198) g. d. (Vesper, bred by Mr. R. Colling,) by Wellington, (680) gr. g. d. by Favourite, (252) gr. gr. g. d. by Favourite, (252.)

(1152) KETTON,
Nearly all white, bred by Mr. Hepworth; got

by a Son of Cupid, (177) d. by Mr. C. Colling's Son of Favourite, (252.)

(1153) KILLHAM,
Got by Barmpton, (54) d. (bred by Mr. R. Colling) by Wellington, (680) g. d. by Comet, (155) gr. g. d. by Favourite, (252.)

(1154) KINGSEY,
Red and white, calved in 1816, bred by Mr. Short; got by Marske, (418) d. by Aldwark Foljambe, (734.) Slaughtered in 1825.

(1155) KINGSTON,
Roan, calved in 1823, bred by Mr. Thomas, of Chesterfield; got by Walton, (671) d. (Katherine) by Achmet, (2) g. d. (Johanna of 1812) by Mr. T. Wetherell's Bull, (690) gr. g. d. (Johanna of 1806) by Favourite, (252.)

(1156) KIRKBY,
Roan, calved in 1823, bred by Mr. Wetherell, the property of the New Brunswick Agricultural Society; got by Rockingham, (560) d. (Captive) by Comet, (155) g. d. (Cora) by Baronet, (60) gr. g. d. by Cripple, gr. gr. g. d. by Irishman, (329) gr. gr. gr. g. d. by Hubback, (319.)

(1157) LADURLAD,
Calved in 1824, bred by Mr. Hutchinson; got

by Fitz Marske, (260) d. (Christabel) by Sir Leoline, (603) g. d. (Lucy) by Herod, (307) gr. g. d. (Crescent) by Chapman's Son of Punch, (122) gr. gr. g. d. (Young Sall) by Chapman's Son of Punch, (122) gr. gr. gr. g. d. (Sockburn Sall) by Mr. John Coates's Bull, (148.)

(1158) LAIRD,
Got by Chieftain, (135) d. (Duchess) by Daisy Bull, (186) g. d. by Favourite, (252) gr. g. d. by Hubback, (319) gr. gr. g. d. by Mr. James Brown's Old Red Bull, (97.)

(1159) LAIRD,
Roan, calved in 1826, bred by and the property of Mr. Cattley; got by Aaron, (711) d. (Lady) by Whitworth, (1584) g. d. by White Comet, (1582) gr. g. d. by a Son of Major, (397.)

(1160) LAME BULL,
Roan, calved in 1824, bred by and the property of Mr. Scott, of Torworth; got by Mariner, (1193) d. (Moss Rose) by George, g. d. by Prince, (521) gr. g. d. by a Son of Favourite, (252.)

(1161) LANCASTER,
Got by Lancaster, (360) d. (Kate, bred by Mr. R. Colling,) by Wellington, (680) g. d. by Phenomenon, (491) gr. g. d. by Favourite, (252.)

(1162) YOUNG LANCASTER,
White, calved in 1819, bred by Mr. R. Colling; got by Lancaster, (360) d. (Young Dinsdale) by Wellington, (680) g. d. (Dinsdale) by Phenomenon, (491) gr. g. d. by Favourite, (252.)

(1163) LAUREATE,
Roan, calved in 1823, bred by Mr. Hutchinson; got by Waterloo, d. (Ruby, bred by Major Rudd,) by Petrarch, (488) g. d. by Major, gr. g. d. (Stranger) by Chapman's Son of Punch, (122) gr. gr. g. d. (Old Roany) by Dickson's Grandson of Punch, (213) gr. gr. gr. g. d. (Roaned Heifer) by Checks, (132) gr. gr. gr. gr. g. d. (Red Sall) by Mr. R. Grimston's Bull, gr. gr. gr. gr. gr. g. d. (Sockburn Sall) by Mr. John Coates's Bull, (148.)

(1164) LEGACY,
Dark roan, calved in 1822, bred by Mr. Champion; got by Warrior, (673) d. (Miss Colling) by Prince, (521) g. d. (Magdalene, bred by Mr. C. Colling,) by Comet, (155) gr. g. d. by Washington, (674.)

(1165) LEICESTER,
Red, calved in 1822, bred by Mr. Wetherell; got by Rockingham, (560) d. (Ruby) by Denton, (198) g. d. (Old Red Rose) by Trunnell, (659) gr. g. d. by Danby, (190.) Leicester died in 1825.

(1166) LENOX,

Roan, calved November 21, 1823, bred by and the property of the Hon. J. Simpson; got by Ketton, (346) d. (Miss Lenox, bred by Miss Wright,) by Remus, (550) g. d. (Baroness) by Baron, (58) gr. g. d. (Susan) by Mr. Mason's ———, gr. gr. g. d. by a Grandson of Favourite.

(1167) LEONIDAS,

Calved August 29, 1825, bred by and the property of Mr. Thomas, Chesterfield; got by Walton, (671) d. (Lily, bred by Col. Trotter,) by Eclipse, (236) g. d. (Primrose) by the Thick-horned Bull, (656) gr. g. d. (Maria) and gr. gr. g. d. (both) by Sons of Favourite, (252.)

(1168) LILLIPUT,

White, calved in 1821, bred by Mr. R. Thomas, of Eryholme, the property of Mr. Wilkinson, Northumberland; got by Young Lancaster, d. (Young Charlotte, bred by Mr. R. Colling,) by Wellington, (680) g. d. (Charlotte, bred by Mr. C. Colling,) by Comet, (155) gr. g. d. (Cathalene) by Washington, (674) gr. gr. g. d. by a Son of Cupid.

(1169) LILYPUT,

Calved in October, 1823, bred by Mr. Thomas,

of Chesterfield; got by Aid-de-Camp, (722) d. (Lily, bred by Mr. Walker,) by Dr. Syntax, g. d. by George, (276) gr. g. d. by Neswick, (1266.)

(1170) LINDRICK,

Bred by Mr. Harrison, of Lindrick; got by Columella, d. (Red Rose) by Honest John, g. d. by Wellington, gr. g. d. by a Son of Favourite, gr. gr. g. d. by Favourite.

(1171) LIONEL,

Got by Ossian, (476) d. (Young Laura, bred by Mr. C. Colling,) by Comet, (155) g. d. (Laura) by Favourite, (252) gr. g. d. (Lady) by Grandson of Bolingbroke, (280) gr. gr. g. d. (Phœnix) by Foljambe, (263) gr. gr. gr. g. d. (Favourite) by Mr. R. Alcock's Bull, (19.)

(1172) LISBON,

Calved April 2, 1826, bred by and the property of Mr. Claridge; got by Darius, (953) d. (White Rose, bred by Mr. Hustler,) by Meteor, (431) g. d. (Fairy) by Duke, gr. g. d. (Old Daisy) by Favourite, (252) gr. gr. g. d. by Punch, (531) gr. gr. gr. g. d. by Hubback, (319.)

(1173) LITTLE JOHN,

Roan, calved March 12, 1824, bred by and the

property of the Hon. J. Simpson; got by Lancaster, (360) d. (Cinara) by Colling, (900) g. d. (Bonny) by Neswick, gr. g. d. (Young Nance) by George, (274) gr. gr. g. d. (Nance) by Neswick, (1266.)

(1174) LOCKINGTON,
Roan, calved in June, 1822, bred by Mr. Smith, of Dishley, the property of Mr. Rinder; got by Pilot, (499) d. (Laurustina) by Remus, (550) g. d. (Alpine, bred by Colonel Trotter,) by Mr. R. Colling's Son of Favourite, (252) gr. g. d. by a Son of Favourite, (252.)

(1175) LONGWAIST,
Calved in 1826, bred by and the property of Mr. Robertson, Ladykirk; got by Memnon, (1218) d. (Helen) by Diomed, (974) g. d. (Frolic) by Midas, (435) gr. g. d. (Fancy) by Wellington, (679) gr. gr. g. d. by Sultan, gr. gr. gr. g. d. by Sultan, gr. gr. gr. gr. g. d. by Punch, (531) gr. gr. gr. gr. gr. g. d. by Ladykirk, (355.)

(1176) LORD HENRY P.,
Roan, calved in December, 1825, bred by and the property of Mr. R. Jobson; got by Doddington, (985) d. (Damsel, bred by Mr. R. Colling,) by Barmpton, (54) g. d. by Phenomenon, (491) gr. g. d. by Favourite, (252.)

(1177) LORD NELSON,
Red and white, calved in 1825, bred by Mr. Rowell, the property of Mr. Robson; got by Young Blagdon, (791) d. (Moor) by Bob, (802) g. d. (Old Moor) by Bolingbroke.

(1178) LORENZO,
Red and white, calved in January, 1823, bred by and the property of Mr. Wiley; got by Harold Junior, (1096) d. (Winifred) by North Star, (459) g. d. (Wildair) by a Grandson of Phenomenon, gr. g. d. by Punch, (531.)

(1179) YOUNG LORENZO,
Red and white, calved in 1823, bred by Mr. Fortescue, the property of Mr. Archbold, Ireland; got by Lorenzo, (385) d. (Blossom) by Planet, (1325) g. d. (Blyth) by Wellington, gr. g. d. by a Grandson of Favourite.

(1180) LOYALTY.

(1181) LUCIEN,
Roan, calved July 20, 1827, bred by and the property of Mr. Grey; got by Hector, (1104) d. (Lady Grace) by His Grace, (311) g. d. (Young Premium) by Leopold, gr. g. d. (Premium) by Mayduke, (424) gr. gr. g. d. by Cupid, (177) gr. gr. gr. g. d. by Favourite, (252) out of Johanna.

(1182) LUMINARY,
Calved in 1825, bred by Mr. Robertson, of Ladykirk; got by Diomed, (974) d. by Valentine, (661) g. d. by Midas, (435.)

(1183) MAC GEORGE,
Bred by the Rev. John Benson; got by George, (273.)

(1184) MAGICIAN,
Bred by Mr. Curwen; got by General, (272) d. (Jeanie Deans) by Oscar, (475) g. d. by Star, gr. g. d. by North Star.

(1185) MAJESTY,
Red and white, calved in 1823, bred by Mr. R. Thomas, of Eryholme, the property of Messrs. Watson and White; got by Marquis, (409) d. (Princess Charlotte) by Lancaster, (360) g. d. (Young Charlotte) by Wellington, (680) gr. g. d. (Charlotte) by Comet, (155) gr. gr. g. d. (Cathalene) by Washington, (674.)

(1186) YOUNG MAJOR,
Calved in 1819, bred by Mr. Grant; got by Major, (397) d. by Major, (397) g. d. a Turnell Cow.

(1187) YOUNG MAJOR,
Roan, calved in 1820, bred by Mr. Wetherell;

got by Major, (398) d. (Ceres) by Comet, (155) g. d. (Cora) by Baronet, (60) gr. g. d. by Cripple, gr. gr. g. d. by Irishman, gr. gr. gr. g. d. by Hubback, (319.) Slaughtered in 1824.

(1188) MAJOR,

Calved in 1823, bred by Mr. Thomas, Chesterfield; got by Palmflower, (480) d. (Mary) by Achmet, (2) g. d. (Johanna of 1812) by Mr. T. Wetherell's Bull, (690) gr. g. d. (Johanna of 1806) by Favourite, (252.)

(1189) MALBRO',

Red and white, calved May 4, 1824, bred by Mr. Whitaker, the property of Mr. Edwards; got by Frederick, (1060) d. (Matilda) by Marquis, (408) g. d. (Moss Rose) by Western Comet, (689) gr. g. d. supposed by Chapman's Son of Punch, (122.)

(1190) MALCOLM,

Red and white, calved March 30, 1823, bred by Mr. Whitaker, the property of Colonel Powel, Powelton, Philadelphia County, United States; got by Enchanter, (244) d. (Western Lady) by Western Comet, (689) g. d. by Western Comet, (689) gr. g. d. by Western Comet, (689) gr. gr. g. d. (Haughton) by a Son of Favourite, (252.)

(1191) MALCOLM GRÆME.

(1192) MARFLEET'S OLD RED BULL.

(1193) MARINER,
Roan, calved in 1821, bred by Mr. R. Briggs; got by Pilot, (496) d. (Imogen, bred by Miss Wright,) by Remus, (550) g. d. (Lady Jane) by Comet, (155) gr. g. d. (Cleasby Lady) by a Son of Favourite, (252) gr. gr. g. d. (Lucinda) by Mr. Hutton's Bull, (322) gr. gr. gr. g. d. (Lucy) by Barningham, (56.) Slaughtered in 1827.

(1194) YOUNG MARMION,
Roan, calved in 1827, bred by and the property of Mr. Harrison, Lowfields; got by Marmion, d. (Moss Rose) by Favourite, (256) g. d. (Elvira) by Phenomenon, (491) gr. g. d. (Princess) by Favourite, (252) gr. gr. g. d. by Favourite, (256.)

(1195) MARPLOT,
Roan, calved September 5, 1826, bred by and the property of the Rev. Henry Berry; got by Wharfdale, (1578) d. (Millicent, bred by Mr. Whitaker,) by Prince of Waterloo, (528) g. d. by Mayflower, (425) gr. g. d. by a Bull of Mr. Nicholson's.

(1196) MARQUIS,
Red and white, bred by Mr. Sympson, of Skipton;

got by the Rev. —— Penny's Bull, d. (Countess, out of the Earl of Strathmore's Marchioness,) by Marske, (418.)

(1197) MARQUIS—Mr. Baker's.

(1198) MARQUIS,
Calved August 20, 1827, bred by Mr. Smith, of Dishley, the property of Mr. Browne; got by Juniper, (1145) d. (Matchless) by a Son of Midas, (435) g. d. by a Grandson of Comet.

(1199) MARS,
Red and white, calved in June, 1818, bred by Mr. Wiley; got by Jupiter, (343) d. (Rosabella, bred by Col. Trotter,) by Comet, (155) g. d. (Rosette) by Cecil, (120) gr. g. d. (Florette) by Shakspeare, (582) gr. gr. g. d. by a Son of the Twin-brother to Ben, gr. gr. gr. g. d. by Twin-brother to Ben, (660) gr. gr. gr. gr. g. d. by Twin-brother to Ben, (660.)

(1200) MARS,
Red and white; calved in 1825, bred by Mr. Hutchinson; got by Fitz Marske, (260) d. (Helena) by Norman Willy, (456) g. d. (Judith) by Orlando, (471) gr. g. d. (Sally, bred by Mr. George Hutchinson,) by Herod, (307) gr. gr. g. d. (Snowdrop) by Mr. M. Hutton's Bull.

(1201) MARSKE,
Got by Marske, (418.)

(1202) MARSKE—Mr. Bowmer's.

(1203) MARKSMAN,
Red roan, calved in 1826, bred by Mr. Bower, the property of Mr. G. Marshall; got by Blyth Favourite, (801) d. (Cherry) by Young Alfred, g. d. by St. John, gr. g. d. by Windsor, (698) gr. gr. g. d. by Cupid.

(1204) MARSTON,
Roan, calved in 1822, bred by Mr. R. Thornton, the property of Mr. Worth; got by a Grandson of Comet, d. (Cowslip) by a Son of Midas, (435) g. d. by George.

(1205) MARTIN AYLESBY,
Bred by Mr. Ostler; got by Mr. R. Colling's White Bull, d. Mr. Ostler's Brown Cow, by ——.

(1206) MARTIN BREE,
Red, calved in 1824, got by Emperor, (1015) d. (Rosa, bred by Mr. Stapylton,) by Wonderful, (700) g. d. (Lady, bred by Major Rudd,) by North Star, (459) gr. g. d. (Lady Mary) by Petrarch, (488.) Dead.

(1207) MASTER BARKE,
Calved June 24, 1825, bred by Mr. Thomas, of Chesterfield; got by Derby, (965) d. (Miss Barke) by Palmflower, (480) g. d. (Miss Barker) by Achmet, (2.)

*(1208) MATCHEM,
Roan, calved in 1824, bred by Mr. James Appleton, the property of Mr. Thompson; got by Young Lancaster, d. (Venus) by Apollo, (36) g. d. (Ruby) by North Star, gr. g. d. by Alfred, (23) gr. gr. g. d. by Windsor, (698) gr. gr. gr. g. d. by own Brother to Ben, (70.)

(1209) MATCHLESS,
Red and white, calved July 21, 1826, bred by and the property of Mr. Whitaker; got by Malcolm, (1190) d. (Moss Rose) by Western Comet, (689) g. d. supposed by Chapman's Son of Punch, (122.)

(1210) MATT,
Roan, calved in 1825, bred by Mr. Dyon; got by Mariner, (1193) d. (Matilda) by Albion, (14) g. d. (Martha) by Ostorius, (1299) gr. g. d. (Miss Martin) by Young Neswick, gr. gr. g. d. (Martin,) by Fanatic, (1025) gr. gr. gr. g. d. by Mr. Dyon's Old Roan Bull, gr. gr. gr. gr. g. d. by Meynell, (1229.)

(1211) MAXIMILIAN,

Red and white, calved August 11, 1823, bred by Mr. Whitaker, the property of Mr. Skipworth; got by Enchanter, (244) d. (Nonsuch) by Harold, (291) g. d. (Golden Pippin, bred by Mr. R. Colling,) by North Star, (459) gr. g. d. (Beauty) by Favourite, (252) gr. gr. g. d. (Beauty) by Favourite, (252) gr. gr. gr. g. d. (Beauty) by Favourite, (252) gr. gr. gr. gr. g. d. (the dam of Punch) by Broken Horn, (95) gr. gr. gr. gr. gr. g. d. bred by Mr. Best, of Manfield.

(1212) MAXIMUS,

Calved in 1825, bred by Mr. Thomas, of Chesterfield; got by Walton, (671) d. (Mary) by Achmet, (2) g. d. (Johanna of 1812) by Mr. T. Wetherell's Bull, (690) gr. g. d. (Johanna of 1806) by Favourite, (252.)

(1213) MAXIMUS,

White, calved April 2, 1827, bred by Mr. Smith, of Dishley; got by Lancaster, (360) d. (Rosette) by Inclination, (326) g. d. (Miss Colling, bred by Mr. R. Colling,) by Wellington, (680) gr. g. d. by Wellington, (680.)

(1214) MAYDUKE,

Got by Mayduke, (424) d. by Minor, (441) g. d. from the neighbourhood of Barmpton, near Darlington.

(1215) MAYDUKE,

Roan, calved in 1824, bred by Mr. R. Thornton; got by Pilot, (1319) d. by Lancaster, (360) g. d. by Punch, (531) gr. g. d. by Simon, (590.)

(1216) MAYNARDUS,

Calved July 10, 1824, bred by Mr. Thomas; got by Walton, (671) d. (Mayflower) by Chesterfield, (133) g. d. (Maynardia, bred by Mr. J. L. Maynard,) by Adam, (717) gr. g. d. (Favourite) by a Bull bred by Mr. Maynard, gr. gr. g. d. (Grizzle) also bred by Mr. Maynard.

(1217) MELLOW,

White, calved in 1825, bred by Mr. Dyon; got by Colley Mellow, (899) d. (Meteor) by Mariner, (1193) g. d. (Miss Martin) by Young Neswick, gr. g. d. (Martin) by Fanatic, (1025) gr. gr. g. d. by Mr. Dyon's Roan Bull, gr. gr. gr. g. d. by Meynell, (1229.)

(1218) MEMNON,

Roan, calved in June, 1824, bred by and the property of Mr. Robertson, of Ladykirk; got by Diomed, (974) d. (Hybla) by Sirius, (598) g. d. (Fancy) by Wellington, (679) gr. g. d. (Cowslip) by Sultan, (631) gr. gr. g. d. (Lively) by Sultan, gr. gr. gr. g. d. (Lady Bird) by Punch, (531) gr. gr. gr. gr. g. d. (My Lady) by Ladykirk, (355.)

(1219) MEMNON,

Calved in 1825, bred by and the property of Mr. Lax; got by Satellite, (1420) d. (Purity) by Eclipse, (238) g. d. (Margaret) by North Star, (459) gr. g. d. (Esther) by Sir Dimple, (594) gr. gr. g. d. by Denton, (198) gr. gr. gr. g. d. by Henry, (301) gr. gr. gr. gr. g. d. by Styford, (629) gr. gr. gr. gr. gr. g. d. by a Son of Bolingbroke, gr. gr. gr. gr. gr. gr. g. d. by the Lame Bull, (358.)

(1220) MEMNON,

Calved in 1825, bred by Mr. Baxter; got by Whisker, d. (Beauty) by Baronet, (61) g. d. by Alfred, (23) gr. g. d. by Cupid, (177) gr. gr. g. d. by Mr. Barker's Bull of Brompton.

(1221) MEMNON,

Roan, calved October 19, 1825, bred by Mr. J. Booth, of Killerby; got by Young Albion, (15) d. (Modish) by Remus, (550.) Memnon died in 1826.

(1222) MEMNON,

Roan, calved November 20, 1825, bred by Mr. Wetherell, of Brampton, the property of the New Brunswick Agricultural Society, United States; got by Rockingham, (560) d. (Velvet) by Major, (398) g. d. (Vesta) by Denton, (198)

gr. g. d. (Venus) by Comet, (155) gr. gr. g. d. by Freedom, (268) gr. gr. gr. g. d. by Herdsman, (304.)

(1223) MEMNON,

Red and white, calved August 31, 1826, bred by Mr. Whitaker, the property of Col. Powel, Powelton, Philadelphia County, United States; got by Frederick, (1060) d. (Yarico) by Alonzo, (28) g. d. (Yellow Rose, bred by Mr. Baxter,) by Major, (398) gr. g. d. by Mr. R. Colling's Grey Bull, (a Son of the White Bull,) gr. gr. g. d. by Styford, (629.)

(1224) MENTOR,

Roan, calved in February, 1827, bred by Mr. Dyon; got by Majesty, (1185) d. (Moggy) by Mariner, (1193) g. d. (Magdalene) by Regent, (544) gr. g. d. (Miss Martin) by Young Neswick, gr. gr. g. d. (Martin) by Mr. Dyon's Old Roan Bull, gr. gr. gr. g. d. by Meynell, (1229.)

(1225) MERCURY,

Roan, calved in February, 1826, bred by and the property of Mr. Wiley; got by Grazier, (1085) d. (Miss Colling, bred by Mr. R. Colling,) by Barmpton, (54) g. d. (Lady) by Wellington, (680.)

Pinx.t et Lithography H Strafford.

Printed by Hullmandel

MEMNON. AGED. 9. MONTHS. THE PROPERTY. OF COL. POWEL.

(1231) MIDAS,

Red and white, calved May 15, 1823, bred by Sir Henry Carr Ibbetson, the property of Sir Charles Ibbetson; got by Meteor, (432) d. (Red Rose, bred by the Rev. Thomas Harrison, and by him called Daffodil,) by Windsor, (698) g. d. by Narcissus, (1258) gr. g. d. by Favourite, (252.)

(1232) MIDAS, SON OF,

Got by Midas, (435) d. Sister to Mr. Wetherell's Captive, by Comet, (155.)

(1233) YOUNG MIDAS,

Roan, calved in 1826, got by Diomed, (974) d. (Queen Mary) by Sirius, (598) g. d. (Frolic) by Midas, (435) gr. g. d. (Fancy) by Wellington, (679) gr. gr. g. d. (Cowslip) by Sultan, (631) gr. gr. gr. g. d. (Lady Bird) by Punch, (531) gr. gr. gr. gr. g. d. (My Lady) by Ladykirk, (355.)

(1234) MIDDLESBRO',

Calved November 25, 1826, bred by Mr. Parrington, the property of Mr. Payne; got by Wonderful, (700) d. by Baron, (58) g. d. by Symmetry, (643) gr. g. d. by Jupiter, gr. gr. g. d. by Phenomenon, gr. gr. gr. g. d. by Favourite, (252) gr. gr. gr. gr. g. d. by Favourite, (252) gr. gr. gr. gr. gr. g. d. by Punch, (531.)

(1235) MIDDLETON,
Got by Mr. Brown's Bull of Aldborough, d. a Cow of Mr. Thompson's, of Girlington.

(1236) MILO,
Red and white, calved in 1825, bred by Mr. Robertson; got by Diomed, (974) d. (Hyperbole) by Valentine, (661) g. d. (Short Tail) by Wellington, (679) gr. g. d. (Honeysuckle) by Sultan, gr. gr. g. d. (Jane) by Signior, (588.)

(1237) MINA.

(1238) MINA,
Calved in 1823, bred by Mr. Donkin; got by Duke, d. (Narcissa) by Midas, (435) g. d. by Marquis, (407) gr. g. d. by Simon, (590) gr. gr. g. d. by Traveller, (655) gr. gr. gr. g. d. by Styford, (629) gr. gr. gr. gr. g. d. by the Lame Bull, (358.)

(1239) MINA,
Calved in March, 1825, the property of Mr. Fawcett; got by Pizarro, (1323) d. (Elvirena) by Favourite, (256) g. d. (Elvira) by Phenomenon, (491) gr. g. d. (Princess) by Favourite, (252) gr. gr. g. d. by Favourite, (252.)

(1240) MINA,
Calved November 26, 1825, bred by and the

property of Mr. Grey; got by Scipio, (1421) d. (Minerva, bred by Mr. Donkin,) by Duke, (226) g. d. by Midas, (435) gr. g. d. by Chilton, (136) gr. gr. g. d. by Traveller, (655) gr. gr. gr. g. d. by a Grandson of Hubback, gr. gr. gr. gr. g. d. by a Son of Hubback, (319.)

(1241) MINOR,

Roan, calved March 11, 1826, bred by and the property of Mr. D. Briggs; got by Young Major, (1186) d. by Major, (397) g. d. by Major, (397) gr. g. d. a Turnell Cow.

(1242) MINOS,

Got by Achmet, (2) d. by Satellite, (1420) g. d. by Mr. Robertson's ———.

(1243) MIRACLE,

Roan, calved in April, 1822, bred by Mr. Wiley; got by Harold Junior, (1096) d. (Patch) by Adonis, (6) g. d. by Midas, (435) gr. g. d. by Punch, (531.)

(1244) MIRZA,

Roan, calved June 22, 1827, bred by and the property of the Rev. Henry Berry; got by Wharfdale, (1578) d. (Moppet) by Sir Stephen, (1456) g. d. (Mary) by Meteor, (432) gr. g. d. (Magdalena, bred by Mr. C. Colling,) by Comet, (155) gr. gr. g. d. by Cupid, (177.)

(1245) MISSON LANCASTER.

(1246) MONA—Mr. Vansittart's.

(1247) MONA,
Bred by Sir Henry Carr Ibbetson; got by Bedford, (68.)

(1248) MONK,
Bred by Mr. Humble; got by a Bull of Mr. Wrightson's, of Cusworth; d. bred by Mr. Fawkes, of Barmbro' Grange.

(1249) MONK,
Calved in 1824, bred by Col. Powel, Powelton, Philadelphia County, United States; got by Bishop, (73) d. (Virginia, bred by Mr. Law, Washington,) by General, (272) g. d. (Rosemary, bred by Mr. Curwen,) by Flash, (261) gr. g. d. by Petrarch, (488) gr. gr. g. d. by Alexander, gr. gr. gr. g. d. by Traveller, (655) gr. gr. gr. gr. g. d. by a Son of Bolingbroke.

(1250) MONK,
Roan, calved July 10, 1826, bred by and the property of Mr. Whitaker; got by Frederick, (1060) d. (Diana, bred by Sir Henry Carr Ibbetson, by Meteor, (432) g. d. (Selina, bred by Mr. C. Colling,) by Favourite, (252) gr. g. d.

(Countess) by Cupid, (177) gr. gr. g. d. (Lady) by Grandson of Bolingbroke, (280) gr. gr. gr. g. d. (Phœnix) by Foljambe, (263) gr. gr. gr. gr. g. d. (Favourite) by Mr. R. Alcock's Bull, (19.)

(1251) MONKEY,
Red and white, calved in March, 1825, bred by Mr. Short; got by Mariner, (1193) d. (Caroline) by Barmpton, (54.)

(1252) MOUNTAINEER,
Got by Wellington, d. by Favourite, (256) g. d. by Favourite, (256.)

(1253) MOUNTAINEER,
Red and white, calved February 21, 1825, bred by and the property of Mr. Assheton, junior; got by Brandon, (814) d. (Geranium, bred by Mr. Edmonds,) by Midas, (435) g. d. (Damsel, bred by the Rev. Thomas Harrison,) by Crocus, (932) gr. g. d. by an own Brother to North Star, (459) gr. gr. g. d. by Favourite, (252.)

(1254) MR. MUNDY'S BULL.

(1255) MYNHEER,
Roan, calved December 23, 1825, bred by and the property of the Rev. Henry Berry; got by

Wharfdale, (1578) d. (Minna) by Nestor, (452) g. d. (Minerva) by Harold, (291) gr. g. d. (Mary) by Meteor, (432) gr. gr. g. d. (Magdalena, bred by Mr. C. Colling,) by Comet, (155) gr. gr. gr. g. d. by Cupid, (177.)

(1256) MY THUNDER,

Red and white, calved in 1825, bred by Mr. Hutchinson; got by Emperor, (1015) d. (Princess) by Leopold, (372) g. d. (Tulip, bred by Major Rudd,) by Lancaster, (360) gr. g. d. (Ruby) by Petrarch, (488) gr. gr. g. d. (Stranger) by Chapman's Son of Punch, (122.)

(1257) NAPOLEON,

Red and white, calved in 1815, bred by Mr. Owst; got by Patriot, (486) d. (Silversides) by Occator, (1290.)

(1258) NARCISSUS, (446)

Got by Chilton, (136) d. (Tidy, bred by Mr. Mason,) by Simon, (590) g. d. (Fortune, bred by Mr. C. Colling,) by Bolingbroke, (86) gr. g. d. by Foljambe, (263) gr. gr. g. d. by Hubback, (319.)

(1259) NAVARINO,

Roan, calved April 5, 1827, bred by and the property of Lord Althorp; got by Ivanhoe, (1131) d. (Datura) by Sirloin, (604) g. d.

(Tuberose) by Midas, (435) gr. g. d. by Sir Oliver, (605) gr. gr. g. d. by Alexander, (20) gr. gr. gr. g. d. by Traveller, (655) gr. gr. gr. gr. g. d. by Bolingbroke, (86.)

(1260) NAVIGATOR,

Light roan, calved January 9, 1822, bred by Mr. Booth, of Warlaby, the property of Major Bower; got by Pilot, (496) d. by Young Albion, (15) g. d. (Venus) by the Lame Bull, (359) gr. g. d. (Killerby, Moss Rose,) by Suwarrow, (636) gr. gr. g. d. by a Son of Twin-brother to Ben, (88) gr. gr. gr. g. d. by Twin-brother to Ben, (660.)

(1261) NEESHAM,

Roan, calved in June, 1822, bred by Mr. J. C. Maynard, the property of Mr. Smith, of West Rasen; got by Sir Alexander, (591) d. (Eveline, bred by —— Wright, of Cleasby,) by Comet, (155) g. d. (Young Lupine) by Comet, (155) gr. g. d. (Lupine) by Mr. R. Colling's Son of Favourite, (252) gr. gr. g. d. by Checks, (132) gr. gr. gr. g. d. Cherry.

(1262) NELSON,

Red, calved in February, 1823, bred by Mr. White; got by Rockingham, d. (Vesper, bred by Mr. R. Colling,) by Wellington, (680) g. d. by Favourite, (252) gr. g. d. by Favourite, (252.)

(1263) NEPTUNE,

Roan, calved in 1822, bred by Mr. Donkin; got by Duke, (226) d. (Daisy, bred by Mr. R. Colling,) by Barmpton, (54) g. d. by Wellington, (680) gr. g. d. by Favourite, (252) gr. gr. g. d. by Favourite, (252) gr. gr. gr. g. d. by Favourite, (252.) Slaughtered in April, 1827.

(1264) NERO,

Calved in 1821, bred by Mr. Thomas, of Chesterfield; got by Ancaster, (31) d. (Nancy, bred by Mr. Woodcock,) by Blyth Comet, (85) g. d. (Dainty) by a Grandson of Favourite, gr. g. d. (Old Dainty) by a Son of Favourite, (252.)

(1265) NERO,

Red, calved in April, 1826, bred by and the property of Mr. Wiley; got by Grazier, (1085) d. (Catherine) by Phenomenon, (1318) g. d. (Beauty) by Adonis, (6) gr. g. d. by Mr. Charge's Grey Bull, (872.)

(1266) NESWICK, (453)

Red and white, bred by Mr. Grimston, of Neswick; got by Bainton, (48) d. (Daisy, bred by Mr. Drinkrow,) by Grandson of Bolingbroke, (280) g. d. by Twin-brother to Ben, (660) gr. g. d. by Barningham, (56) gr. gr. g. d. by a Bull of Miss Milbank's, bred by Mr. John Charge.

(1267) YOUNG NESWICK.

(1268) YOUNG NESWICK,
Bred by Mr. Champion; got by Neswick, (1266.)

(1269) NETHERBY,
White, calved January 1, 1825, bred by and the property of Mr. Bradshaw; got by Sir — G. Graham's Cupid, (d.) (Roseberry) by Western Comet, (689) g. d. by Comet, (155) gr. g. d. by a Son of Favourite, (252.)

(1270) NEWBY,
White, calved in 1823, bred by Lord Grantham, the property of Mr. R. Simpson; got by Star, (618) d. (Premium) by Snowball.

(1271) NEWTON,
Bred by Mr. Charge; got by Comet, (155) d. (Fanny) by the Grey Bull, (872) g. d. (Lady Short-Tail) by Johannot, (1142) gr. g. d. (2d Lady) by Favourite, (252) gr. gr. g. d. (1st Lady) by Bartle, (777) gr. gr. gr. g. d. Old Simmon, descended from the Studley White Bull, (627.)

(1272 NICHOLLS'S BULL.
Got by Meteor.

(1273) NICHOLSON'S BULL.

(1274) NIMROD,
Got by Blyth Comet, (85.)

(1275) NIMROD,
Roan, calved in 1823, bred by the Marquis of Exeter; got by Emperor, (1014) d. (Profit, bred by Mr. Champion,) by Neswick, (1266) g. d. (Red Rose) by ———.

(1276) NORMAN,
Roan, calved October 9, 1821, bred by Mr. Claridge, Jerveaux Abbey; got by Ambo, (746) d. (Vesper) by Comet, (155) g. d. (Venus) by Mr. Colling's Son of Favourite, gr. g. d. by Mr. Colling's Son of Favourite.

(1277) NORMAN,
Roan, calved in March, 1825, the property of Mr. A. Maynard; got by Young Albion, (15) d. (Redneck) by Palmsun, (1302) g. d. (Redneck) by a Son of Mr. Maynard's Old Yellow Favourite, gr. g. d. (Favourite) by a Son of Dalton Duke, (188) gr. gr. g. d. (Favourite) by Mr. R. Alcock's Bull, (19.)

(1278) NORMANBY,
Roan, calved in May, 1824, bred by Mr. W. Smith, West Rasen, the property of Mr. Hargrave; got by Policy, (1329) d. (Miss Cropper) by Rob Roy, (557) g. d. by Barmpton, (54) gr.

g. d. by Expectation, (247) gr. gr. g. d. by Mr. Ostler's Brindled Bull, (1298.)

(1279) NORTHAMPTON.

(1280) NORTHERN LIGHT,
Roan, calved in 1820, bred by Mr. Barker, the property of Mr. Beasley; got by North Star, (459) d. (Lily, by Mr. Allison's Son of Sir Dimple, (594) g. d. by Sir Dimple, (594) gr. g. d. by Layton, (366) gr. gr. g. d. by Styford, gr. gr. gr. g. d. by Mr. C. Colling's Son of Bolingbroke, gr. gr. gr. gr. g. d. by the Lame Bull, (358.)

(1281) NORTHERN LIGHT,
Mr. Radcliffe's,
Got by Young Jupiter, (1148) d. by Snowdrop, g. d. by Symmetry, gr. g. d. by a Grandson of Favourite.

(1282) NORTHINGS,
Roan, calved in 1822, bred by Mr. John Cattle, the property of Mr. Addison; got by Young Cato, (854) d. (Crooktail) by Juniper, (1144) g. d. (Old Beauty) by Lawnsleeves, (365) gr. g. d. by Mr. C. Colling's White Bull, (150.)

(1283) NORTH POLE,
Roan, calved in May, 1819, bred by Mr. Wiley;

got by North Star, (459) d. (Strawberry) by Adonis, (6) g. d. (Neesham) by Mr. R. Colling's Son of Phenomenon, gr. g. d. by Punch, (531.)

(1284) NORTH STAR, SON OF,
Got by North Star, (460) d. by Comet, (155) g. d. by Baronet, (60) gr. g. d. by Cripple, gr. gr. g. d. by Irishman, gr. gr. gr. g. d. by Hubback, (319.)

(1285) NORTH STAR, SON OF,
Bred by Mr. Appleton; got by North Star, d. by Duke, g. d. by Mr. C. Colling's Grey Bull.

(1286) NORTHUMBERLAND, (466)
Got by Barmpton, (54) d. by Wellington, (680) g. d. (Maria, bred by Mr. R. Colling,) by George, (275) gr. g. d. by Midas, (435) gr. gr. g. d. by Punch, (531.)

(1287) NORTON,
Calved in 1819, bred by Mr. Earnshaw; got by Atlas, (42) d. (Lady) by Bracken, (91) g. d. (Young Countess, bred by Mr. C. Colling,) by Comet, (155) gr. g. d. (Countess) by Cupid, (177) gr. gr. g. d. (Lady) by Grandson of Bolingbroke, (280) gr. gr. gr. g. d. (Phœnix) by Foljambe, (263) gr. gr. gr. gr. g. d. (Favourite) by Mr. R. Alcock's Bull, (19.)

(1288) NOTTINGHAM,
Calved in 1822, the property of Mr. Calder; got by Satellite, d. by Baronet, g. d. by Cleveland, gr. g. d. by Symmetry.

(1289) NOVELTY,
Roan, calved August 15, 1825, bred by Mr. Pawlett, the property of Mr. Bennet; got by Emperor, (1014) or George, (1069) d. (Speculation, bred by the Marquis of Exeter,) by Constellation, (919) g. d. (Cora) by Phenomenon, (491) gr. g. d. by Windsor, (698) gr. gr. g. d. by Windsor, (698.)

(1290) OCCATOR.

(1291) OHIO,
Calved in 1825, bred by and the property of Colonel Powel, Powelton, Philadelphia County, United States; got by Wye Comet, (1591) d. (Virginia, bred by Mr. Law, Washington,) by General, (272) g. d. (Rosemary) by Flash, (261) gr. g. d. (Red Rose) by Petrarch, (488) gr. gr. g. d. by Alexander, gr. gr. gr. g. d. by Traveller, (655) gr. gr. gr. gr. g. d. by a Son of Bolingbroke, (86.)

(1292) ORION,
Roan, calved in 1823, bred by Mr. Hutchinson; got by Sir Leoline, (603) d. (Jessy, bred by Mr.

R. Colling,) by Wellington, (680) g. d. descended from the stock of the late Mr. Hill, of Blackwell. Dead.

(1293) YOUNG ORPHEUS,
Roan, calved in 1820, bred by Mr. James Appleton; got by Orpheus, (473) d. (Ruby) by North Star, g. d. by Alfred, (23) gr. g. d. by Windsor, (698) gr. gr. g. d. by an own Brother to Ben, (70.)

(1294) OSAGE,
Roan, calved in March, 1826, bred by Colonel Powel, Powelton, Philadelphia County, United States; got by Wye Comet, (1591) d. (Virginia, bred by Mr. Law, Washington,) by General, (272) g. d. (Rosemary, bred by Mr. Curwen,) by Flash, (261) gr. g. d. (Red Rose) by Petrarch, (488) gr. gr. g. d. by Alexander, gr. gr. gr. g. d. by Traveller, (655) gr. gr. gr. gr. g. d. by a Son of Bolingbroke.

(1295) OSBERTON,
The property of Mr. Martin, Colston Basset; got by Emperor, d. by a Son of Eastern Comet, (233.)

(1296) OSBERTON,
Red and white, calved in 1824, bred by and the

property of Mr. Dodd; got by a Son of Warrior, d. (Miss Foljambe, bred by Mr. Foljambe,) by Emperor, g. d. by Blyth Comet, (85.)

(1297) OSMOND,
Roan, calved in April, 1826, bred by Mr. Wiley; pot by Grazier, (1085) d. (Lily) by Harold Junior, (1096) g. d. (Amelia) by Adonis, (6) gr. g. d. by Midas, (435) gr. gr. g. d. by Punch, (531.)

(1298) OSTLER'S BRINDLED BULL.

(1299) OSTORIUS,
Calved in 1815, bred by Mr. Short; got by Young Sir Charles, (1437) d. by Brother to North Star, (459.) Slaughtered in 1824.

(1300) OVERTON,
Red and white, calved in 1826, bred by and the property of Mr. Baker; got by Eclipse Junior, (1000) d. (Burleigh) by Crispin, g. d. (the Marquis of Exeter's Favourite) by ———.

(1301) PALM.

(1302) PALMSUN.

(1303) PARAGON,
Red and white, calved July 6, 1822, bred by and

the property of Mr. Smith, of Dishley; got by Ketton, (346) d. (Young Nonpareil, bred by Mr. R. Colling,) by Barmpton, (54) g. d. (Nonpareil) by Wellington, (680) gr. g. d. (Juno) by Favourite, (252) gr. gr. g. d. (Wildair) by Favourite, (252) gr. gr. gr. g. d. by Ben, (70) gr. gr. gr. gr. g. d. by Hubback, (319) gr. gr. gr. gr. gr. g. d. by Snowdon's Bull, (612) gr. gr. gr. gr. gr. gr. g. d. by Sir James Pennyman's Bull, (601.)

(1304) PARAGON.

(1305) PARRINGTON.

(1306) PARSON,

Red and white, calved in 1820, bred by Mr. Barker, the property of Mr. H. Allison; got by North Star, (459) d. (Brighteyes, bred by Mr. Thompson, of Girlington,) by a Son of Mr. Brown's White Bull, g. d. by Mr. R. Robinson's Son of Mr. Brown's Red Bull, gr. g. d. by Mr. W. Barker's Bull.

(1307) PAUL,

Roan, calved April 17, 1822, bred by Mr. J. Booth, Killerby; got by Pilot, (496) d. (Amy) by Young Albion, (15) g. d. (Duchess) by the Lame Bull, (359) gr. g. d. (Moss Rose) by

Suworrow, (636) gr. gr. g. d. by Mr. Booth's Son of the Twin-brother to Ben, (88) gr. gr. gr. g. d. by Twin-brother to Ben, (660.)

(1308) PAYMASTER,
Red and white, calved January 14, 1827, bred by and the property of Mr. Smith, of Dishley; got by Paragon, (1303) d. (Rosemary) by Darlington, (955) g. d. (Wildair) by Ketton, (346) gr. g. d. (Victoria) by Charles, (127) gr. gr. g. d. (Venus) by Mr. R. Colling's Son of Favourite, gr. gr. gr. g. d. by Mr. R. Colling's Son of Favourite, gr. gr. gr. gr. g. d. Hollon.

(1309) PEARL,
White, calved January 2, 1823, bred by Mr. Smith, of Dishley; got by Darlington, (955) d. (North Daisy) by Charles, (127.)

(1310) PEARSON'S BULL,
Got by Young Lancaster.

(1311) PELIAS,
Roan, calved in 1823, bred by and the property of Mr. R. Booth; got by Pilot, (496) d. (Alexina) by Warlaby, (672) g. d. (Agnes) by Albion, (14) gr. g. d. (Brighteyes) by the Lame Bull, (359) gr. gr. g. d. by Shipton, (587) gr. gr. gr. g. d. by a Son of Suworrow, (636) gr.

gr. gr. gr. g. d. by a Son of the Twin-brother to Ben, gr. gr. gr. gr. gr. g. d. by Twin-brother to Ben, (660.)

(1312) PERCY,
Red and white, calved in 1817, bred by Mr. John Cattle; got by Charles, (127) d. by Windsor, (698) g. d. by Marske, gr. g. d. by Mr. Colling's Grey Bull, or Aylesby, (44.)

(1313) PERCY,
Roan, calved December 2, 1820, bred by Mr. J. Booth, Killerby; got by Pilot, (496) d. (Young Rosette) by Albion, (14) g. d. (Rosette) by Shakspeare, (582) gr. g. d. (Red Rose) by a Son of the Twin-brother to Ben.

(1314) PERCY,
Calved in October, 1822, bred by and the property of the Rev. Thomas Harrison, of Firby; got by Northumberland, (1286) d. (Young Pink) by Cecil, (120) g. d. (Pink) by Simon, (590) gr. g. d. (bred by Mr. Angus, of Styford,) by Colonel, gr. gr. g. d. by Styford, (629) gr. gr. gr. g. d. by a Son of Hubback, (319.)

(1315) PERCY,
Roan, calved in October, 1825, bred by and the property of Sir Charles Ibbetson; got by Young

Marske, d. (Emily) by Meteor, (432) g. d. (Lavinia) by Comet, (155) gr. g. d. (Lily) by Mr. Colling's Son of Favourite, gr. gr. g. d. by Mr. Colling's Son of Favourite, gr. gr. gr. g. d. by a Bull of Mr. Chapman's, of Dinsdale, gr. gr. gr. gr. g. d. by a Bull of Mr. Grimston's.

(1316) PETER BELL,

Calved in 1825, bred by Mr. Hutchinson; got by Fitz Marske, (260) d. (Christabel) by Sir Leoline, (603) g. d. (Lucy) by Herod, (307) gr. g. d. (Crescent) by Chapman's Son of Punch, (122) gr. gr. g. d. (Young Sall) by Chapman's Son of Punch, (122) gr. gr. gr. g. d. (Sockburn Sall) by Mr. John Coates's Bull, (148.)

(1317) PEVERIL,

White, calved January 1, 1822, bred by Mr. Alderson; got by Harold, (291) d. (Louisa Palatine) by Palatine, (478) g. d. (Louisa) by Paris, (483) gr. g. d. (Laura) by Palmflower, (480) gr. gr. g. d. (Lady) by Patriot, (486) gr. gr. gr. g. d. (Painted Lady) by a Son of George Coates's Roan Cow. Slaughtered.

(1318) PHENOMENON,

Roan, calved in January, 1820, bred by Mr. Wiley; got by Midas, (435) d. (Neesham) by Mr. R. Colling's Son of Phenomenon, g. d. by Punch, (531.)

(1319) PILOT,
White, calved in 1818, bred by Mr. R. Thornton, of Barmpton; got by Pyramus, (532) d. by Whitenose, (692) g. d. by George, gr. g. d. by Ben, (70) gr. gr. g. d. by Favourite, (252) gr. gr. gr. g. d. by Chapman's Son of Punch, (122.)

(1320) PILOT,
Got by Blyth Comet, (85.)

(1321) PIONEER,
Roan, calved January 20, 1822, bred by Mr. Booth, of Warlaby, the property of Major Bower; got by Pilot, (496) d. by Young Albion, (15) g. d. by Albion, (14) gr. g. d. by the Lame Bull, (359) gr. gr. g. d. (Moss Rose) by Suworrow, (636) gr. gr. gr. g. d. by Mr. Booth's Son of the Twin-brother to Ben, (88) gr. gr. gr. gr. g. d. by Twin-brother to Ben, (660.)

(1322) PIRATE,
Roan, calved in 1823, bred by Mr. R. Thornton; got by Pilot, (1319) d. by Pyramus, (532) g. d. by Whitenose, (692) gr. g. d. by George, (275) gr. gr. g. d. by Ben, (70) gr. gr. gr. g. d. by Favourite, (252) gr. gr. gr. gr. g. d. by Chapman's Son of Punch, (122.)

(1323) PIZARRO,
Calved in May, 1822, the property of Mr. R. Fawcett; got by Favourite, (256.)

(1324) PLANET,
Got by Cecil, (120.)

(1325) PLANET,
Got by Blyth Comet, (85) d. (Young Spangle) by Prince, (521.)

(1326) PLANET,
Red and white, calved in 1823, bred by and the property of Lord Grantham; got by Star, (618) d. (Premium) by Snowball.

(1327) PLUTARCH,
Roan, calved in April, 1821, bred by Mr. Wiley, the property of Lord Milton; got by North Pole, (1283) d. (Patch) by Adonis, (6) g. d. by Midas, (435) gr. g. d. by Punch, (531.)

(1328) POLE STAR,
Red and white, calved in 1826, bred by and the property of Mr. Adamson, Ireland; got by Captain Parry, (838) d. (Sweet Pea) by Adonis, (719) g. d. (Strawberry) by Minor, (441) gr. g. d. by a Brother to Wellington, gr. gr. g. d. by a Son of Favourite, (252.)

(1329) POLICY,
Got by Young Favourite, (255.)

(1330) POLLUX,
Calved January 9, 1826, bred by Mr. Grey, the property of Mr. Alexander; got by Ivanhoe, (1130) d. (Juno) by Young Star, (619) g. d. (Narcissa) by Midas, (435) gr. g. d. by Marquis, (407) gr. gr. g. d. by Simon, (590) gr. gr. gr. g. d. by Traveller, (655) gr. gr. gr. gr. g. d. by Styford, (629) gr. gr. gr. gr. gr. g. d. by the Lame Bull, (358.)

(1331) PREMIER,
Roan, calved in 1822, bred by Mr. R. Booth; got by Pilot, (496) d. (Fancy) by Agamemnon, (9) g. d. (Madam) by Marshal Beresford, (415) gr. g. d. (Tuberose) by the Lame Bull, (359) gr. gr. g. d. (Moss Rose) by Suworrow, (636.)

(1332) PREMIER,
Roan, calved in October, 1822, bred by Mr. Grey, the property of Mr. Rutherford; got by Fitz Duke, (259) d. (Young Premium) by Leopold, g. d. (Premium, bred by Mr. Compton,) by Mayduke, (424) gr. g. d. by Cupid, (177) gr. gr. g. d. by Favourite, (252) out of Johanna.

(1333) PREMIER,
Roan, calved October 8, 1824, bred by the Rev.

Henry Berry, the property of Mr. Hook; got by Acton, (716) d. (Mary, bred by Mr. Whitaker,) by Meteor, (432) g. d. (Magdalena, bred by Mr. C. Colling,) by Comet, (155) gr. g. d. by Cupid, (177.)

(1334) PRESIDENT,
Roan, calved February 4, 1827, bred by and the property of Mr. Cattley; got by Isaac, (1129) d. (Beauty) by Mars, (413) g. d. by a Son of Comet.

(1335) PRETENDER,
Roan, calved in December, 1822, bred by and the property of Mr. White; got by Rockingham, d. (Blossom) by Lubin, g. d. by a Grandson of Mr. Charge's Grey Bull.

(1336) PRIME MINISTER,
Roan, bred by Mr. Rennie; got by Killham, (1153) d. by Diamond, (206) g. d. by Mr. — Colling's Major.

(1337) PRIME MINISTER,
White, calved August 19, 1825, bred by and the property of the Rev. Henry Berry; got by Wharfdale, (1578) d. (Prima) by Mentor, (427) g. d. (Prettylass) by Harold, (291) gr. g. d. (Prettymaid, bred by Mr. John Charge,) by Duke, (225) gr. gr. g. d. by the Grey Bull.

(1338) PRINCE,
Roan, calved March 15, 1820, bred by Major Bower; got by Candour, (107) d. (Primrose) by Albion, (14) g. d. (Florette, bred by Mr. Booth,) by Shakspeare, (582) gr. g. d. (Old Red Rose) by a Son of the Twin-brother to Ben, gr. gr. g. d. by Twin-brother to Ben, (660) gr. gr. gr. g. d. by Twin-brother to Ben, (660.)

(1339) PRINCE,
White, with red neck, calved in April, 1821, bred by Mr. R. Jobson; got by Rockingham, (560) d. (Princess) by Young Star, (619) g. d. General Simson's, Queen.

(1340) PRINCE,
Roan, calved in 1823, bred by and the property of Mr. Fortescue, Ireland; got by Adonis, (719) d. (Princess) by Vulcan, (1556) g. d. (Prize, bred by Mr. Walker,) by ———.

(1341) PRINCE,
Roan, calved in 1825, bred by Major Rudd; got by Commodore, (908) d. (Primrose) by Lancaster, (360) g. d. (Proserpine) by Petrarch, (488) gr. g. d. (Princess) by Comet, (155) gr. gr. g. d. (Peeress) by Favourite, (252) gr. gr. gr. g. d. (Cherry) by Favourite, (252) gr. gr. gr. gr. g. d. (Old Cherry) by the Lame Bull,

(357) gr. gr. gr. gr. gr. g. d. by Hubback, (319.) Prince died in 1826.

(1342) PRINCE COMET,
Roan, calved March 29, 1824, bred by Mr. Gaunt; got by Frederick, (1060) d. (Queen Bess) by Cleveland, (146) g. d. (Moss Rose) by Western Comet, (689) gr. g. d. supposed by Chapman's Son of Punch, (122.)

(1343) PRINCE HAL,
Roan, calved September 4, 1824, bred by the Rev. Henry Berry, the property of Mr. J. Berry; got by Sir Stephen, (1456) d. (Minerva, bred by Mr. Whitaker,) by Harold, (291) g. d. (Mary) by Meteor, (432) gr. g. d. (Magdalena, bred by Mr. C. Colling,) by Comet, (155) gr. gr. g. d. by Cupid, (177.)

(1344) PRINCE WILLIAM,
Roan, calved December 14, 1826, bred by and the property of Mr. Whitaker; got by Glocester, (1074) d. (Red Daisy, bred by Mr. Hustler,) by Major, (398) g. d. by Windsor, (698) gr. g. d. (Old Daisy) by Favourite, (252) gr. gr. g. d. by Punch, (531) gr. gr. gr. g. d. by Hubback, (319.)

(1345) PROSPERO,
Calved February 9, 1826, bred by and the pro-

perty of Mr. Fortescue, Ireland; got by Brigade Major, (817) d. (Snowdrop) by Warrior, (673) g. d. by Charles, (127) gr. g. d. by Prince, (521.)

(1346) PROTECTOR,
Red and white, calved in 1820, bred by and the property of Mr. John Cattle; got by Percy, (1312) d. (Beauty) by Cardinal, (111) g. d. (Old Beauty) by Lawnsleeves, (365) gr. g. d. by Mr. C. Colling's White Bull, (150.)

(1347) PROTECTOR,
Red and white, calved in 1822, bred by Mr. R. Booth; got by Pilot, (496) d. (Alexina) by Warlaby, (672) g. d. (Agnes) by Albion, (14) gr. g. d. (Brighteyes) by the Lame Bull, (359) gr. gr. g. d. by Shipton, (587) gr. gr. gr. g. d. by a Son of Suworrow, gr. gr. gr. gr. g. d. by a Son of the Twin-brother to Ben, gr. gr. gr. gr. gr. g. d. by Twin-brother to Ben, (660.)

(1348) PUBLICOLA,
Red and white, calved in 1823, bred by Mr. Hall; got by Petronius, (490) d. (Kate, bred by Mr. George Hutchinson,) by Orlando, (471) g. d. (Duchess) by Herod, (307) gr. g. d. (Alpha) by Alfred, (23) gr. gr. g. d. (Old Roany) by Dickson's Grandson of Punch, (213) gr. gr. gr. g. d. (Roaned Heifer) by Checks, (132.)

(1349) QUAKER,
Red and white, calved in 1805, bred by Mr. Slater; got by Driffield, (223) d. (Old Beauty, bred by Mr. Cartwright,) by Mr. Crossby's Dun Bull, (933.)

(1350) QUALITY,
Red and white, calved in 1823, bred by Mr. Champion, the property of Mr. Warrener; got by Aid-de-Camp, (722) d. (Moss Rose) by Charles, (127) g. d. (Cora) by Blyth Comet, (85) gr. g. d. Old Chance.

(1351) QUATERNION,
Roan, calved in 1821, bred by Mr. Champion, the property of Messrs. Rogerson and Astey; got by Blaize, (76) d. (Marcia) by Blyth Comet, (85) g. d. (Mira) by Charles, (127) gr. g. d. (Maria, bred by Mr. R. Colling,) by George, (275) gr. gr. g. d. by Midas, (435) gr. gr. gr. g. d. by Punch, (531.)

(1352) RABBI,
Calved in 1825, bred by Mr. Short; got by Rough Robin, (1404) d. (Madam) by Marske, (418.)

(1353) RABY,
White, calved in 1825, bred by Mr. Pilkington;

got by Darlington, d. (Caroline) by Wellington, g. d. (Countess, bred by the late Mr. Newby, of Thorpe, out of a Sister to his Premium Cow,) by a Son of Favourite.

(1354) RAINBOW,

Red and white, calved July 2, 1827, bred by and the property of the Earl of Chesterfield; got by Director, (977) d. (Princess, bred by Mr. Smith,) by Chilton, (137) g. d. (Strawberry) by Lancaster, (360) gr. g. d. (Velvet) by a Grandson of Comet, gr. gr. g. d. by Prince.

(1355) RAMILLIES,

Roan, calved May 22, 1824, bred by Mr. Whitaker; got by Marquis, (1197) d. (Shift, bred by Mr. Baker,) by Hermit, (305) g. d. (Bonny) by Lawnsleeves, (365) gr. g. d. (Barmpton, bred by Mr. R. Colling,) by Favourite, (252) gr. gr. g. d. (Brighteyes) by Favourite, (252) gr. gr. gr. g. d. (Old Brighteyes) by Favourite, (252) gr. gr. gr. gr. g. d. by Favourite, (252) gr. gr. gr. gr. gr. g. d. by Punch, (531) gr. gr. gr. gr. gr. gr. g. d. by Hubback, (319) gr. gr. gr. gr. gr. gr. gr. g. d. by Snowdon's Bull, (612) gr. gr. gr. gr. gr. gr. gr. gr. g. d. by Masterman's Bull, (422) gr. gr. gr. gr. gr. gr. gr. gr. gr. g. d. by Mr. Waistell's Bull, (669.)

(1358) **RAVEN.**

Roan, calved in 1824, the property of Mr. W. [illegible]: got by Sandiln, (1[illegible]) by a Son of Wellington, (6[illegible]) g. d. by [illegible] gr. g. d. by Prince, (3[illegible])

(1359) **RAYMOND.**

Calved in 1825, bred by and the property of Colonel Powel, Powelton, Philadelphia County, United States: got by Wise Counsel, (1391) d. (Sunday, bred by Mr. Wentworth, by North Star, (99) g. d. Laura, alias Susan, by Denton, (2[illegible]) gr. g. d. Selima, by Wellington, (678) gr. gr. g. d. by Dunos, (8[illegible])

(1360) **RAYMOND.**

Red and white, calved April 8, 1826, bred by and the property of Mr. Whitaker: got by Midas, (1231) d. (Princess, bred by Sir Henry Carr Ibbetson,) by Western Comet, (689) g. d. (Selima, bred by Mr. C. Colling,) by Favourite, (252) gr. g. d. (Countess) by Cupid, (177) gr. gr. g. d. (Lady) by Grandson of Bolingbroke, (250) gr. gr. gr. g. d. (Phœnix) by Foljambe, (263) gr. gr. gr. gr. g. d. (Favourite) by Mr. R. Alcock's Bull, (19.)

(1359) **REALITY,**

Red and white, calved in 1826, bred by Mr.

Cottrell; got by Squib, (1475) d. (Racket) by Rocket, (1390) g. d. by Furioso, (270) gr. g. d. by ———, gr. gr. g. d. (Stranger) by Chapman's Son of Punch, (122) gr. gr. gr. g. d. (Old Roany) by Mr. F. Dickson's Grandson of Punch, (213) gr. gr. gr. gr. g. d. (Roaned Heifer) by Checks, (132) gr. gr. gr. gr. gr. g. d. (Red Sall) by Mr. R. Grimston's Bull, (282) gr. gr. gr. gr. gr. gr. g. d. (Sockburn Sall) by Mr. John Coates's Bull, (148.)

(1360) REASBY BULL.

(1361) REFORM,
Roan, calved in 1817, bred by Mr. C. Charge; got by Snowball, (610) d. by Headlam, (1102) g. d. by Clyff, (695) gr. g. d. by a Bull of Mr. Brown's, of Aldborough.

(1362) REGENT,
Dark red and white, calved in 1814, bred by Mr. Champion; got by Prince, (521) d. (Magdalene, bred by Mr. C. Colling,) by Comet, (155) g. d. by Washington, (674.)

(1363) REGENT,
Got by Mayduke, (424) d. Juliet, bred by Mr. Charge, of Newton.

(1364) REGENT.

(1365) REGENT,

Calved in February, 1822, bred by Sir Henry Carr Ibbetson; got by Bedford, (68) d. (Princess) by Western Comet, (689) g. d. (Selina, bred by Mr. C. Colling,) by Favourite, (252) gr. g. d. (Countess) by Cupid, (177) gr. gr. g. d. (Lady) by Grandson of Bolingbroke, (280) gr. gr. gr. g. d. (Phœnix) by Foljambe, (263) gr. gr. gr. gr. g. d. (Favourite) by Mr. R. Alcock's Bull, (19.)

(1366) REGENT,

Red, calved in 1823, bred by the Rev. John Benson; got by Western Comet, or a Son of General, d. (Oriana, bred by Mr. Gibson,) by Orion, (470) g. d. by Alexander, gr. g. d. by Traveller, (655) gr. gr. g. d. by Bolingbroke, (86.)

(1367) YOUNG REGENT,

Roan, calved in 1825, bred by and the property of Mr. Scott; got by Rough Robin, (1404) d. (Snowdrop) by Regent, (544) g. d. by Albion, (14) gr. g. d. by Marske, (418) gr. gr. g. d. by Blyth Comet (85) gr. gr. gr. g. d. by a Son of Favourite.

(1368) REGENT,

Roan, calved in 1826, bred by Mr. Cattley, the property of Mr. J. Robinson; got by Aaron,

(711) d. (Rosabella) by Northern Light, (1281) g. d. by White Comet, (1582.)

(1369) REMUS,
Calved in August, 1820, bred by the Right Hon. C. Arbuthnot; got by Baronet, (62) d. (Portia) by Petrarch, (488) g. d. (Peeress, bred by Mr. C. Colling,) by Favourite, (252) gr. g. d. (Cherry) by Favourite, (252) gr. gr. g. d. by the Lame Bull, (357) gr. gr. gr. g. d. by Hubback, (319.)

(1370) REMUS,
Red and white, calved June 22, 1821, bred by Mr. Smith, of Dishley, the property of Mr. Evans; got by Remus, (550) d. (Young Lupine, bred by Mr. Wright,) by Comet, (155) g. d. (Lupine) by Mr. Colling's Son of Favourite, gr. g. d. by Checks, (132) gr. gr. g. d. (Cherry) by ———.

(1371) REMUS,
Calved in 1822, bred by Mr. Thomas, of Chesterfield; got by Palmflower, (480) d. (Rosamond, bred by Col. Mellish,) by Blyth Comet, (85) g. d. Col. Mellish's Daisy, by ———.

(1372) REMUS,
Roan, calved in 1824, bred by Mr. Short; got by Regent, (544) d. (Active) by Albion, (14)

g. d. (Miss Elizabeth) by Marske, (418) gr. g. d. (Starch) by Brother to North Star, (459) gr. gr. g. d. (Allspice) by Martin Aylesby, (1205) gr. gr. gr. g. d. by Barningham, (56) gr. gr. gr. gr. g. d. by Barningham, (56.)

(1373) REMUS,

Red and white, calved in 1825, bred by Mr. Harrison, of Lowfields, near Kirkby Lonsdale; got by Cupid, (938) d. (Elvira 2d) by Emperor, (1010) g. d. (Moss Rose) by Favourite, (256) gr. g. d. (Elvira) by Phenomenon, (491) gr. gr. g. d. (Princess) by Favourite, (252) gr. gr. gr. g. d. by Favourite, (252.) Died in 1826.

(1374) REVIEWER,

Red and white, calved in 1827, bred by and the property of Mr. James Appleton; got by Prince, (1341) d. (Rosebud) by Young Lancaster, g. d. (Ruby) by North Star, gr. g. d. by Alfred, (23) gr. gr. g. d. by Windsor, (698) gr. gr. gr. g. d. by an own Brother to Ben, (70.)

(1375) REX,

Roan, calved in October, 1824, bred by and the property of Mr. Farrer; got by Emperor, (1015) d. (Harriet) by Leopold, (372) g. d. (Phœnix, bred by Major Rudd,) by Constellation, (163) gr. g. d. (Lady Ann) by Comet, (155) gr. gr.

g. d. (Conntess, bred by Mr. C. Colling,) by Cupid, (177) gr. gr. gr. g. d. (Lady) by Grandson of Bolingbroke, (280) gr. gr. gr. gr. g. d. (Phœnix) by Foljambe, (263) gr. gr. gr. gr. gr. g. d. (Favourite) by Mr. R. Alcock's Bull, (19.)

(1376) RICHARD,
Bred by Mr. Mason; got by Dr. Syntax, (220) d. by Cato, (119) g. d. by Sir Oliver, (605) gr. g. d. (Charmer) by Chilton, (136) gr. gr. g. d. (Merrylass) by Favourite, (252) gr. gr. gr. g. d. (Red Rose) by Ben, (70.)

(1377) RICHARD,
Roan, calved in 1826; got by Wye Comet, (1591) d. (Fairy) by Young Denton, g. d. (Prize) by Young Denton, (963) gr. g. d. Buckhorn.

(1378) RICHARD PLANTAGENET,
White, with roan ears, calved April 27, 1825, bred by and the property of Mr. Cottrell; got by Sir Charles, (1439) d. (Tredegar, bred by Sir Charles Morgan,) by Furioso, (270) g. d. by ———, gr. g. d. (Stranger) by Chapman's Son of Punch, (122) gr. gr. g. d. (Old Roany) by Mr. Dickson's Grandson of Punch, (213) gr. gr. gr. g. d. (Roaned Heifer) by Checks,

(132) gr. gr. gr. gr. g. d. (Red Sall) by Mr. R. Grimston's Bull, gr. gr. gr. gr. gr. g. d. (Sockburn Sall) by Mr. John Coates's Bull, (148.)

(1379) RICHARDSON'S BULL.

(1380) RICHMOND,
Roan, calved in 1823, bred by Mr. Rennie; got by Satellite, (1420) d. by Barmpton, (54) g. d. by Wellington, (679) gr. g. d. bred by Mr. Robertson, of Ladykirk.

(1381) ROAN,
Bred by Mr. R. Colling; got by Favourite, (252) or Yarborough, (705.)

(1382) ROAN ROBIN,
Roan, calved February 13, 1824, bred by Mr. Slater; got by Triune, (1531) d. (Ruby) by Prince, (521) g. d. by Mr. Bowmer's Marske, (1202) gr. g. d. (Old Beauty, bred by Mr. Cartwright,) by Mr. Crossby's Dun Bull, (933.)

(1383) ROBIN,
Roan, calved in 1825, bred by and the property of Mr. Scott; got by Rough Robin, (1404) d. (Mary Ann) by Albion, (14) g. d. (Moss Rose) by George, gr. g. d. by Prince, (521) gr. gr. g. d. by a Son of Favourite.

(1384) ROBIN ADAIR,
Red and white, calved May 6, 1827, bred by and the property of Mr. Cottrell; got by Squib, (1475) d. (Racket) by Rocket, g. d. (Maria) by Furioso, (270) gr. g. d. by ———, gr. gr. g. d. (Stranger) by Chapman's Son of Punch, (122.)

(1385) ROBIN HOOD,
White, calved February 9, 1825, bred by the Hon. J. Simpson; got by Lancaster, (360) d. (Pomona, bred by Miss Wright,) by Primus, (520) g. d. (Laurustina) by Comet, (155) gr. g. d. (Laura) by Tom, (652) gr. gr. g. d. (Cleasby Lady) by a Son of Favourite, gr. gr. gr. g. d. (Lucinda) by Mr. Hutton's Bull, (323) gr. gr. gr. gr. g. d. Lucy, bred by Mr. Walker.

(1386) ROBIN HOOD,
Roan, got by Cleveland, d. by Diamond, g. d. by Major.

(1387) ROBINSON'S BULL,
Got by Baron, (58) d. by Windsor, (698) g. d. by Cupid, gr. g. d. by Roan, (1381) gr. gr. g. d. by Suworrow.

(1388) ROB ROY,
Red and white, calved in 1821, bred by Mr.

Alderson; got by Harold, (291) d. (Crimson) by Mr. Stourton's Bull, (623) g. d. (Poppy, bred by Mr. Langdale,) by Bainton, (48) gr. g. d. bred by Mr. C. Colling.

(1389) ROB ROY,
Roan, calved in 1822, bred by Mr. R. Thornton, the property of Mr. Wilson, Northumberland; got by Pilot, (1319) d. (Sweetbrier) by Clarence, (888) g. d. by Mr. Charge's Grey Bull, (872) gr. g. d. by Mr. Hutton's Red Bull, (322.)

(1390) ROCKET,
Roan and white, calved in 1819, bred by Mr. Champion; got by Blyth Comet, (85) d. by Prince, (521.)

(1391) ROCKET,
Calved in 1824, bred by Mr. Hepworth, the property of Mr. Rodwell; got by Ruler, (571) d. (Rosette) by Atlas, (42) g. d. (Rosa) by a Son of Favourite, (252) gr. g. d. by a Son of Favourite, (252) gr. gr. g. d. by Punch, (531.)

(1392) RODNEY,
Red, calved April 12, 1827, bred by Lord Althorp, the property of Earl Spencer; got by Dandy, (951) d. (Medusa) by Regent, (544)

g. d. (Vixen) by a Brother to Mr. R. Colling's Moss Rose, gr. g. d. (bred by Mr. Charge) by a Son of Favourite, (252.)

(1393) ROLLA,
Roan, calved in May, 1824, bred by Mr. Wiley, the property of Mr. Sigsworth; got by Phenomenon, (1318) d. (Lavinia) by Harold, (291) g. d. (Cora) by Adonis, (6) gr. g. d. by a Grandson of Mr. Charge's Grey Bull.

(1394) ROMAN,
Red and white, calved November 16, 1822, bred by and the property of Mr. Laxton; got by Remus, (1369) d. (Maria, bred by Mr. Lax,) by Lincoln, (376) g. d. by Barmpton, (54) gr. g. d. by Lawnsleeves, gr. gr. g. d. by a Son of Duke.

(1395) ROMAN,
Roan, calved in 1825, bred by and the property of Mr. Hepworth; got by Barefoot, (770) d. (Rosemary) by Dinmont, (972) g. d. (Rosette) by Atlas, (42) gr. g. d. (Rosa, bred by Colonel Trotter,) by a Son of Favourite, (252) gr. gr. g. d. by a Son of Favourite, (252) gr. gr. gr. g. d. by Punch, (531.)

(1396) ROMEO.

(1397) ROMEO,
Roan, calved in 1824; got by Jerry, d. by Diamond, g. d. by Major.

(1398) ROMULUS,
Calved August 13, 1820, bred by the Right Hon. C. Arbuthnot; got by Baronet, (62) d. (Portia) by Petrarch, (488) g. d. (Peeress, bred by Mr. C. Colling,) by Favourite, (252) gr. g. d. (Cherry) by Favourite, (252) gr. gr. g. d. by the Lame Bull, (357) gr. gr. gr. g. d. by Hubback, (319.)

(1399) ROMULUS,
Calved in 1820, bred by Mr. Thomas, of Chesterfield; got by Warrior, d. (Rosamond, bred by Col. Mellish,) by Blyth Comet, (85) g. d. Col. Mellish's Daisy, by ———.

(1400) ROMULUS,
Roan, calved in March, 1824, bred by Mr. Short; got by Regent, (544) d. (Adept) by Albion, (14) g. d. by Marske, (418) gr. g. d. by Sir Charles, (592.)

(1401) ROMULUS,
Roan, calved in 1825, bred by Mr. Harrison, of Lowfields; got by Cupid, (938) d. (Elvira 2d) by Emperor, (1010) g. d. (Moss Rose) by Fa-

vourite, (256) gr. g. d. (Elvira) by Phenomenon, (491) gr. gr. g. d. (Princess) by Favourite, (252) gr. gr. gr. g. d. by Favourite, (252.) Died in 1826.

(1402) ROMULUS,
White, calved in 1826, bred by Mr. Robertson; got by Memnon, (1218) d. (Luna) by Diomed, (974) g. d. (Europa) by Sirius, (598) gr. g. d. (Short-Tail) by Wellington, (679) gr. gr. g. d. (Honeysuckle) by Sultan, gr. gr. gr. g. d. (Jane) by Signior, (588.)

(1403) ROMULUS,
Roan, calved May 27, 1827, bred by and the property of Mr. Cattley; got by Isaac, (1129) d. (Roseberry) by Whitworth, (695) g. d. (Gaudy) by Snowdrop, (614) gr. g. d. by a Grandson of Favourite.

(1404) ROUGH ROBIN,
Got by Sirius, (598) d. by Baronet, g. d. by Cleveland, gr. g. d. by Marske.

(1405) ROWLEY,
Roan, calved in 1826, bred by and the property of Mr. Pilkington; got by Daniel, (952) d. (Sweet Pea) by Young Lancaster, (1162) g. d. by Blaize, (75) gr. g. d. by Butterfly, gr. gr. g. d. by Windsor, (698.)

(1406) ROYAL DUKE,
Red and white, calved October 20, 1824, bred by and the property of Mr. Gresham; got by Denmark, (961) d. (Symmetry, bred by Mr. Parrington,) by Cleveland, (145) g. d. by Washington, (674.)

(1407) ROYALIST,
Roan, calved in 1824, bred by and the property of Mr. Scott; got by a Son of Albion, d. (Mary Ann) by Albion, (14) g. d. (Moss Rose) by George, gr. g. d. by Prince, (521) gr. gr. g. d. by a Son of Favourite, (252.)

(1408) ROYAL PRINCE,
Red roan, calved in 1826, bred by Mr. Alderson; got by Firby, (1039) d. (Ruby) by Atlas, (42) g. d. (Rosette, bred by George Coates,) by Palm-flower, (480) gr. g. d. (Rose) by Patriot, (486) gr. gr. g. d. by Twin-brother to Ben, (660) gr. gr. gr. g. d. by Barningham, (56) gr. gr. gr. gr. g. d. by a Bull bred by Mr. John Charge.

(1409) ROYSTON,
Roan, calved in May, 1825, bred by Mr. Grey, of Milfield Hill, the property of Mr. W. W. Nash, Royston; got by Neptune, (1263) d. by Fitzduke, (259) g. d. by a Son of Comet, gr. g. d. by Mr. Compton's Son of Favourite, from the stock of Sir William St. Quintin.

(1410) RUFUS,
Red, calved April 19, 1824, bred by and the property of Mr. Farrer; got by Hastings, (293) d. (Red Rose) by Equinox, (245) g. d. by a Son of Favourite, gr. g. d. by Punch, (531.)

(1411) SAILOR,
Roan, calved in 1824, bred by Mr. Dyon, the property of the Right Hon. Earl Howe; got by Mariner, (1193) d. (Mary) by Ostorius, (1299) g. d. (Miss Martin) by Young Neswick, gr. g. d. (Martin) by Fanatic, (1025) gr. gr. g. d. by Mr. Dyon's Roan Bull, gr. gr. gr. g. d. by Meynell, (1229.)

(1412) ST. ALBAN'S,
Got by Wynyard, (703), d. (Nell Gwyn) by Phenomenon, (491) g. d. (Princess) by Favourite, (252) gr. g. d. by Favourite, (252.)

(1413) ST. GEORGE,
Calved November 22, 1827, bred by and the property of Mr. Bower, Retford; got by Columbus, (903) d. (Alice Grey) by Albion, (14) g. d. (Madame) by Marske, (418.)

(1414) ST. LEGER,
Roan, bred by Mr. W. Wetherell, the property of Sir William Cooke; got by Sir Alexander,

(591) d. by Major, (398) g. d. by Yarborough, (705) gr. g. d. (own Sister to Mr. R. Colling's Red Rose) by Favourite, (252) gr. gr. g. d. by Punch, (531) gr. gr. gr. g. d. by Foljambe, (263) gr. gr gr. gr. g. d. by Hubback, (319.)

(1415) ST. PATRICK,
Calved in 1825; got by Charles, (874) d. (Lucy, bred by Mr. Hutchinson,) by Herod, (307) g. d. (Crescent) by Chapman's Son of Punch, (122) gr. g. d. (Young Sall) by Chapman's Son of Punch, (122) gr. gr. g. d. (Sockburn Sall) by Mr. John Coates's Bull, (148.)

(1416) SALADIN,
Roan, calved March 13, 1823, bred by Mr. Farrer; got by Young Lancaster, (1162) d. (Buttercup, bred by Col. Trotter,) by a Son of Favourite, (252) g. d. (Georgiana) by a Son of Favourite, gr. g. d. by Punch, (531.)

(1417) SALADIN,
Roan, calved in 1825, bred by and the property of Mr. J. Richmond; got by a Son of Pilot, (1319) d. (Mayflower, bred by Mr. R. Thornton,) by Barmpton, (54) g. d. by Whitenose, (692) gr. g. d. by George, (275) gr. gr. g. d. by Ben, (70) gr. gr. gr. g. d. by Favourite, (252) gr. gr. gr. gr. g. d. by Chapman's Son of Punch, (122.)

(1418) SALIS,
White, calved in 1826, bred by and the property of Mr. Fortescue, Ireland; got by Brigade Major, (817) d. (Sweetbrier) by Magnet, (392) g. d. (Snowdrop, bred by Mr. Champion,) by Warrior, (673) gr. g. d. by Charles, (127) gr. gr. g. d. by Prince, (521.)

(1419) SATELLITE,
Calved in 1820; got by Warrior, d. (Dowager) by Wellington, (678) g. d. by Danby, (190) gr. g. d. by a Son of the Twin-brother to Ben, gr. gr. g. d. by Twin-brother to Ben, (660) gr. gr. gr. g. d. by Mr. Charge's Premium Bull, (124.)

(1420) SATELLITE,
Roan, calved in 1820, bred by Mr. Robertson, of Ladykirk; got by Sirius, (598) d. (Rose) by Wellington, (679) g. d. (Ruby) by Sultan, (631) gr. g. d. by Lady Maynard's Bull, (356) gr. gr. g. d. (Delight) by Foljambe, (263.)

(1421) SCIPIO,
Calved in 1821, bred by Mr. Donkin; got by Barmpton, (54) d. (Daisy, bred by Mr. R. Colling,) by Barmpton, (54) g. d. by Wellington, (680) gr. g. d. by Favourite, (252) gr. gr. g. d. by Favourite, (252) gr. gr. gr. g. d. by Favourite, (252.)

(1422) SCOTT'S GREY BULL,
Got by Albion, (14.)

(1423) SECOND HUBBACK,
Yellow red and white, calved January 25, 1823, bred by and the property of Mr. T. Bates; got by The Earl, (646) d. (Red Rose, I. bred by Mr. Hustler,) by Yarborough, (705) g. d. (bred by Mr. R. Colling, called the American Cow, and own Sister to Mr. R. Colling's Red Rose,) by Favourite, (252) gr. g. d. by Punch, (531) gr. gr. g. d. by Foljambe, (263) gr. gr. gr. g. d. by Hubback, (319.)

(1424) SEDBURY,
Got by Mr. Poole's Red Bull, d. by a Grandson of Favourite.

(1425) YOUNG SEDBURY,
Bred by Mr. F. Moyser; got by Mr. Carter's Broken Legged Bull, (850.)

(1426) SELIM,
Calved September 6, 1827, bred by Sir Bellingham Graham; got by Isaac, (1129) d. (Fatima, bred by Mr. R. Booth,) by Pilot, (496) g. d. (Fancy) by Agamemnon, (9) gr. g. d. (Madam) by Marshal Beresford, (415) gr. gr. g. d. (Tuberose) by the Lame Bull, (359)

gr. gr. gr. g. d. (Old Moss Rose) by Suworrow, (636.)

(1427) SENATOR,
Calved July 28, 1823, bred by Mr. Alderson; got by Statesman, (621) d. (Ruby) by Atlas, (42) g. d. (Rosette) by Palmflower, (480) gr. g. d. (Rose) by Patriot, (486) gr. gr. g. d. by Twin-brother to Ben, (660) gr. gr. gr. g. d. by Barningham, (56) gr. gr. gr. gr. g. d. by a Bull bred by Mr. John Charge.

(1428) SHADOW,
Roan, calved in 1822, bred by Mr. Rennie; got by Satellite, (1420) d. by Baronet, g. d. by Windsor, (698) gr. g. d. by Corrisor, (923.)

(1429) SHAKSPEARE,
Red and white, calved in 1817, bred by Mr. J. Allison; got by Blyth Comet, (85) d. by Young Neswick, (454) g. d. by Neswick, (1266) gr. g. d. by a Son of Favourite..

(1430) SHAKSPEARE,
Got by Romeo, (1396) d. Juliet, bred by Mr. John Charge, of Newton, by ———.

(1431) SHYLOCK,
Red and white, calved March 5, 1825, bred by

Sir Henry Carr Ibbetson, the property of Mr. Greenwood; got by Bedford, (68) d. (Princess) by Western Comet, (689) g. d. (Selina, bred by Mr. C. Colling,) by Favourite, (252) gr. g. d. (Countess) by Cupid, (177) gr. gr. g. d. (Lady) by Grandson of Bolingbroke, (280) gr. gr. gr. g. d. (Phœnix) by Foljambe, (263) gr. gr. gr. gr. g. d. (Favourite) by Mr. R. Alcock's Bull, (19.)

(1432) SILKWORM,
Roan, calved May 31, 1827, bred by Mr. Smith, of Dishley, the property of Sir George Crewe; got by Paragon, (1303) d. (Violet) by Lancaster, (360) g. d. (Nancy) by Wellington, (678) gr. g. d. by Danby, (190.)

(1433) SIMON, SON OF,
Got by Simon, (590) d. by Cupid, (177.)

(1434) SIR ANDREW,
Roan, bred by Mr. Rennie; got by Pilot, (496) d. by a Son of Lancaster, (bred by Mr. R. Colling,) g. d. (bred by Mr. Robertson) by Sirius, (598) gr. g. d. by Wellington, (679.)

(1435) SIR ANTHONY,
Roan, calved April 6, 1824, bred by and the property of Mr. R. Smith, Givendale; got by

Sir Alexander, (591) d. (Moss Rose) by Romulus, (564) g. d. by Snowball, (1463) gr. g. d. by Wellington, (684) gr. gr. g. d. by Young Wynyard, gr. gr. gr. g. d. by Simon, (590) gr. gr. gr. gr. g. d. by Simon, (590.)

(1436) SIR ARTHUR,
White, calved in October, 1822, bred by and the property of the Rev. John Benson; got by Wellesley, (1571) d. (Cometilla) by Young Comet, (156) g. d. (Judith) by Jupiter, (343) gr. g. d. (Lydia) by a Grandson of Favourite, gr. gr. g. d. Lucy, bred by Mr. Walker.

(1437) YOUNG SIR CHARLES,
Got by Sir Charles, (592) d. by Mr. R. Colling's White Bull.

(1438) SIR CHARLES,
Got by Pilot, (496) d. by a Bull of Mr. Robertson's.

(1439) SIR CHARLES,
White, with dark roan spots, calved April 6, 1823, bred by Mr. Cottrell, the property of Mr. Vaughan; got by Hodsack, (1114) d. (Cymro, bred by Sir C. Morgan,) by Furioso, (270) g. d. by Blyth Comet, (85) gr. g. d. by Bainton, (48) gr. gr. g. d. (Clara) by Driffield, (223) gr. gr.

gr. g. d. by Twin-brother to Ben, (660) gr. gr. gr. gr. g. d. by Dalton Duke.

(1440) SIR CHARLES,
Roan, calved in 1823, bred by Mr. Curry; got by Baronet, (62) d. by Wellington, (683) g. d. by Sir Rowland, (1455) gr. g. d. by a Son of Phenomenon, gr. gr. g. d. by Middleton, (1235) gr. gr. gr. g. d. by Irishman.

(1441) SIR CHRISTOPHER,
Roan, bred by Mr. Rennie; got by Achmet, (2) d. by Satellite, (1420) g. d. (bred by Mr. Robertson) by Barmpton, (54) gr. g. d. by Wellington, (679.)

(1442) SIR DIMPLE, SON OF,
Got by Sir Dimple, (594) d. by an own Brother to Miner, (441) g. d. by Mr. Brown's White Bull, gr. g. d. by Mr. Brown's Red Bull.

(1443) SIR FRANCIS B——,
Red, calved in January, 1826, bred by and the property of Mr. R. Jobson; got by Ivanhoe, (1130) d. (Rose, bred by Mr. Donkin,) by Midas, (435) g. d. by Marquis, (407) gr. g. d. by Chilton, (136) gr. gr. g. d. (Mr. Mason's Red Rose) by Ben, (70.)

(1444) SIR HARRY,
Got by Phenomenon.

(1445) SIR HARRY,
Roan, got by Satellite, (1420) d. by North Star, g. d. by a Son of Barmpton, (771) gr. g. d. by Sir Dimple, gr. gr. g. d. by Minor.

(1446) SIR HENRY,
Roan, calved in 1825, bred by Mr. Champion, the property of Mr. Bower, Retford; got by Young Marske, d. (Lavinia) by Comet, (155) g. d. (Lily, bred by Col. Trotter,) by Mr. Colling's Son of Favourite, gr. g. d. by Mr. Colling's Son of Favourite, gr. gr. g. d. by a Bull of Mr. Chapman's, of Dinsdale, gr. gr. gr. g. d. by a Bull of Mr. Grimston's.

(1447) SIR JOHN,
Calved March 22, 1824, bred by Mr. Alderson; got by Studley, (628) d. (Lady Byram) by Wynyard, (703) g. d. by Badsworth, (47.)

(1448) SIR JOHN TROLLOPE'S BULL,
Roan, calved in 1821, bred by Mr. Fisher, the property of Sir John Trollope; got by Constellation, d. by Major, (397.)

(1449) SIR JOSEPH.

(1450) SIR KENNETH,
Roan, calved in 1824, bred by Mr. R. Thornton; got by Pirate, (1322) d. (Young Countess) by Adonis, (8) g. d. (Countess) by Clarence, (888) gr. g. d. by Minor, (441) gr. gr. g. d. by George, (275) gr. gr. gr. g. d. by Ben, (70) gr. gr. gr. gr. g. d. by Favourite, (252) gr. gr. gr. gr. gr. g. d. by Punch, (531.)

(1451) SIR LAUNCELOT,
Red and white, calved in 1823, bred by Mr. Hall; got by Sir Leoline, (603) d. (Miss Baker the 2d) by Orlando, (471) g. d. (Miss Baker) by Rufus, (570) gr. g. d. by Herod, (307) gr. gr. g. d. by Lawnsleeves.

(1452) SIR MARK,
Calved in October, 1825, bred by Mr. Alderson; got by Firby, (1039) d. (Lady Byram) by Wynyard, (703) g. d. by Badsworth, (47.)

(1453) SIR MARTON,
Red roan, calved in January, 1825, bred by and the property of Mr. A. Maynard; got by Sir Alexander, (591) d. (Lady) by Adam, (717) g. d. (Lady) by a Son of Mr. Maynard's Old Yellow Favourite, gr. g. d. by Dalton Duke, (188) gr. gr. g. d. (Favourite) by Mr. R. Alcock's Bull, (19.)

(1454) SIR RALPH,
Roan, calved March 21, 1826, bred by Mr. Whitaker; got by Frederick, (1060) d. (Adela) by Orpheus, (473) g. d. (Alfrede) by Alfred, (23) gr. g. d. by Windsor, (698) gr. gr. g. d. (Old Daisy, bred by Mr. C. Colling,) by Favourite, (252) gr. gr. gr. g. d. by Punch, (531) gr. gr. gr. gr. g. d. by Hubback, (319.) Castrated.

(1455) SIR ROWLAND,
Bred by Mr. Jobling; got by Minor, (441) d. by Phenomenon, (491) g. d. by Daisy, gr. g. d. by a Son of Hubback, (319.)

(1456) SIR STEPHEN, OR STEPHEN,
Bred by Mr. Charge, of Newton; got by White Comet, (1582) d. (Aurora) by Comet, (155) g. d. (Gentle Kitty) by Mr. Charge's Grey Bull, (872) gr. g. d. by Bartle, (777) gr. gr. g. d. by Highflyer, (1112.)

(1457) SIR THOMAS,
Calved in 1824, bred by Mr. Thomas, the property of Mr. Woodcock; got by Winchester, (697) d. (Smart, bred by Mr. Alderson,) by Palatine,) (478) g. d. (Snowdrop) by Favourite, (257) gr. g. d. (Sweetbrier, bred by Mr. Langdale,) by Bainton, (48) gr. gr. g. d. (Narcissa) by Mr. Blanchard's Bull, (793.)

(1458) SIR WALTER,
Roan, calved in 1824, bred by Mr. Farrer, the property of Mr. Lloyd, Wales; got by Hastings, (293) d. (Buttercup, bred by Col. Trotter,) by a Son of Favourite, g. d. (Georgiana) by a Son of Favourite, gr. g. d. by Punch, (531.)

(1459) SIR WALTER,
Roan, calved November 4, 1826, bred by Mr. Paley, the property of Mr. Moore; got by Frederick, (1060) d. (Lovely) by Denton, (198) g. d. by Comet, (155) gr. g. d. by Henry, (301) gr. gr. g. d. by Favourite, (252.)

(1460) MR. SMITH'S BULL OF TOGSTON.

(1461) SMUGGLER,
Red and white, calved June 30, 1826, bred by Mr. Smith, of Dishley, the property of Mr. Hayward; got by Paragon, (1303) d. (Spot) by a Son of Blyth Comet, (85.)

(1462) SNADON,
Got by Satellite, (1420) d. by Baronet, g. d. by Windsor, (698) gr. g. d. by Corrisor, (923.)

(1463) SNOWBALL,
Got by Wellington, (678.)

(1464) SNOWBALL,
White, calved in 1822, bred by Mr. Fortescue, in Ireland, the property of Mr. Dunne; got by Lorenzo, (385) d. (Snowdrop, bred by Mr. Champion,) by Warrior, (673) g. d. by Charles, (127) gr. g. d. by Prince, (521.)

(1465) SNOWBALL,
Calved in April, 1824, the property of Mr. Rowland Fawcett; got by Pizarro, (1323) d. (Elvirena) by Favourite, (256) g. d. (Elvira) by Phenomenon, (491) gr. g. d. (Princess) by Favourite, (252) gr. gr. g. d. by Favourite, (252.)

(1466) SNOWBALL,
White, calved in 1824, bred by Mr. Scott; got by Mariner, (1193) d. by Albion, (14) g. d. by Marske, (418) gr. g. d. by George.

(1467) SNOWBERRY,
White, calved August 30, 1825, bred by Mr. Smith, of Dishley; got by Lancaster, (360) d. (Young Selina) by Snowball, (610) g. d. (Selina) by Wellington, gr. g. d. by Danby, (190.)

(1468) SNOWDROP,
Bred by Mr. Jobling; got by Wellington, (683) d. by Phenomenon, (491) g. d. by Colonel, gr. g. d. by a Son of Hubback.

(1469) SOVEREIGN,
Red, bred by Mr. Rose, of Cotham; got by Mr. Rose's Son of Blyth Comet, (85) d. by Crispin, (174.)

(1470) SOVEREIGN,
Calved May 9, 1825, bred by and the proprety of Mr. Mitton; got by President, (517) d. by Atlas, (42) g. d. by George, (274) gr. g. d. by Badsworth, (47.)

(1471) SPANKER,
Roan, calved in January, 1822, bred by Mr. Wiley, the property of Mr. Cowley; got by Harold Junior, (1096) d. (Camomile) by Lubin, (388) g. d. by a Grandson of Mr. Charge's Grey Bull.

(1472) SPECULATION,
White, calved in 1820, bred by Mr. Champion; got by Warrior, (673) d. (Lavinia) by Charles, (127) g. d. (Latona) by Comet, (155) gr. g. d. (Lily) by Mr. Colling's Son of Favourite, gr. gr. g. d. by the same, gr. gr. gr. g. d. by a Bull of Mr. Chapman's, of Dinsdale, gr. gr. gr. gr. g. d. by Mr. R. Grimston's Bull.

(1473) SPEEDWELL,
Red and white, calved December 19, 1827, bred by and the property of Mr. Bower, Retford;

got by Columbus, (903) d. (Sylvia) by Warrior, g. d. by Emperor, gr. g. d. by Blyth Comet, (85.)

(1474) SPORTSMAN,

Roan and white, calved in 1823, bred by Mr. Champion, the property of Mr. Martin; got by Blaize, (76) d. (Landlady) by Wellington, (683) g. d. by Phenomenon, (491) gr. g. d. by Colonel, (152) gr. gr. g. d. by a Son of Hubback, (319.)

(1475) SQUIB,

Red, with a few white spots, calved in April, 1824, bred by and the property of Mr. Cottrell; got by Rocket, (1390) d. (Georgiana, bred by Sir Charles Morgan,) by Furioso, (270) g. d. by ———, gr. g. d. (Stranger) by Chapman's Son of Punch, (122) gr. gr. g. d. (Old Roany) by Mr. Dickson's Grandson of Punch, (213) gr. gr. gr. g. d. by Checks, (132) gr. gr. gr. gr. g. d. (Red Sall) by Mr. R. Grimston's Bull, gr. gr. gr. gr. gr. g. d. (Sockburn Sall) by Mr. John Coates's Bull, (148.)

(1476) STAMFORD,

Roan, calved in 1823, bred by and the property of Mr. Wetherell, of Brampton; got by Denton, d. (Primrose) by Comet, (155) g. d. (Old Red Rose, by Trunnell, (659) gr. g. d. by Danby, (190.)

(1477) STANWICK,
Red and white, calved in 1822, bred by Mr. Wetherell, of Brampton; got by Denton, d. (Nelly) by Comet, (155) g. d. (Nancy) by Wellington, (678) gr. g. d. by Danby, (190.)

(1478) STAR,
Red, calved March 2, 1821, bred by Mr. Farrer; got by Bilsdale, (72) d. (Buttercup) by a Son of Favourite, g. d. (Georgiana) by a Son of Favourite, gr. g. d. by Punch, (531.)

(1479) STAR,
White, calved October 19, 1823, bred by and the property of the Rev. John Benson; got by Western Comet, d. (Cometilla) by Young Comet, (156) g. d. (Judith) by Jupiter, (343) gr. g. d. (Lydia) by a Grandson of Favourite, gr. gr. g. d. bred by Mr. Walker.

(1480) STEPHENSON'S BULL,
Got by Waterloo, d. by Wynyard.

(1481) STOCKSFIELD,
Got by Marske, d. by Aylesby, g. d. bred by Mr. Thompson, of Girlington.

(1482) STRATHSPEY,
Got by Marske, (418) d. by Aylesby, (44) g. d. bred by Mr. Thompson, of Girlington.

(1483) STUDLEY GRANGE,
Bred by Mr. Judson; got by Warlaby, d. by a Son of Barmpton, (54) g. d. by Mr. James Brown's ———.

(1484) SUDELEY,
Red and white, calved in 1827, bred by and the property of Mr. White; got by Pretender, (1335) d. (White Rose) by Ketton, g. d. (Vesper, bred by Mr. R. Colling,) by Wellington, (680) gr. g. d. by Favourite, (252) gr. gr. g. d. by Favourite, (252.)

(1485) SULTAN,
White, with red spots, calved in 1818, bred by General Simson, of Pitcorthie, Fifeshire; got by Jupiter, (1147) d. (Phœnix) by North Star, (458.)

(1486) SULTAN,
Bred by Colonel Trotter.

(1487) SULTAN,
Roan and white, calved in 1821, bred by Mr. Fortescue, Ireland, the property of Mr. Cooper, Cooper Hill, Carlow; got by Planet, (1325) d. (Snowdrop, bred by Mr. Champion,) by Warrior, (673) g. d. by Charles, (127) gr. g. d. by Prince, (521.)

(1488) SULTAN,
Red and white, calved in February, 1824, bred by and the property of Mr. Assheton, jun.; got by Brandon, (814) d. (Geranium, bred by Mr. Edmonds,) by Midas, (435) g. d. (Damsel, bred by the Rev. Thomas Harrison,) by Crocus, (932) gr. g. d. by an own Brother to North Star, (459) gr. gr. g. d. by Favourite, (252.)

(1489) SURLY.

(1490) SURPRISE,
White, bred by Mr. Horncastle, of Hodsack, near Bawtry; got by Palmflower, (480.)

(1491) SURPRISE,
Calved in 1823, bred by Mr. Fortescue, in Ireland, the property of Mr. Norman; got by Palm, (1301) d. (Snowdrop, bred by Mr. Champion,) by Warrior, (673) g. d. by Charles, (127) gr. g. d. by Prince, (521.)

(1492) SWEETBRIER,
Calved April 27, 1825, bred by and the property of Mr. Mitton; got by Sweet William, (1493) d. by President, (517) g. d. by George, (274.)

(1493) SWEET WILLIAM,
Roan, calved April 5, 1823, bred by Mr.

Whitaker, the property of Mrs. Gee; got by a Son of Barmpton, (54) d. (Winifred, bred by Mr. R. Thornton,) by a Son of Pyramus, g. d. by Pyramus, (532) gr. g. d. by Favourite, (252) gr. gr. g. d. by Punch, (531.)

(1494) SWEET WILLIAM,
Mottled, calved in 1826, bred by and the property of Mr. Pilkington; got by Daniel, d. by Favourite, (256) g. d. by Wellington, (678) gr. g. d. by North Star, gr. gr. g. d. by Alfred, gr. gr. gr. g. d. by Windsor, (698) gr. gr. gr. gr. g. d. by Cupid, gr. gr. gr. gr. gr. g. d. by Styford.

(1495) SYMMETRY,
White, calved in 1823, bred by Mr. Champion; got by Aid-de-Camp, (722) d. by Charles, (127) g. d. by Comet, (155) gr. g. d. by Mr. R. Colling's Son of Favourite, gr. gr. g. d. by the same, gr. gr. gr. g. d. by Mr. Chapman's Bull, (122) gr. gr. gr. gr. g. d. by Mr. Grimston's Bull, (282.)

(1496) SYMMETRY,
Red, calved in March, 1826, bred by and the property of Mr. Slater; got by Carlton Comet, (845) d. (Sprightly) by Cossack, g. d. by Carlton Comet, (845) gr. g. d. by Prince, (521) gr. gr. g. d. by Marske, (1202) gr. gr. gr. g. d. by Driffield, (223.)

(1497) SYNTAX,
Roan, calved in 1823, bred by Mr. R. Thornton, the property of Mr. Thompson, Ireland; got by Dr. Syntax, (220) d. (Cowslip) by Pilot, (1319) g. d. by Clarence, (888) gr. g. d. by George, (275) gr. gr. g. d. by Punch, (531.)

(1498) TALISMAN,
Red and white, calved in 1822, bred by Mr. W. Jobson, the property of Mr. Vardy; got by Sultan, (1485) d. by Honest John, (1116.)

(1499) TALISMAN,
Red roan, calved December 4, 1825, bred by and the property of Mr. Farrer; got by Son of Wonderful, (1588) d. (Daisy) by Constellation, (163) g. d. (Lady, bred by Major Rudd,) by North Star, (459) gr. g. d. (Lady Mary) by Petrarch, (488) gr. gr. g. d. (Countess, bred by Mr. C. Colling,) by Cupid, (177) gr. gr. gr. g. d. (Lady) by Grandson of Bolingbroke, (280) gr. gr. gr. gr. g. d. (Phœnix) by Foljambe, (263) gr. gr. gr. gr. gr. g. d. (Favourite) by Mr. R. Alcock's Bull, (19.)

(1500) TANCRED,
Calved in 1827, bred by and the property of Mr. Langlands; got by Sultan, (1485) d. (Tulip) by Honest John, (1116.)

(1501) TARRARE,

Roan, calved in October, 1823, bred by and the property of Mr. Wiley; got by Harold Junior, (1096) d. (Miss Colling, bred by Mr. R. Colling,) by Barmpton, (54) g. d. (Lady) by Wellington, (680.)

(1502) TARRARE,

Red and white, calved in 1826, bred by Mr. Robertson, the property of the Right Hon. C. Arbuthnot; got by Diomed, (974) d. (Europa) by Sirius, (598) g. d. (Short-Tail) by Wellington, (679) gr. g. d. (Honeysuckle) by Sultan, gr. gr. g. d. (Jane) by Signior, (588.)

(1503) TAVISTOCK,

Calved July 2, 1825, bred by Sir Henry Carr Ibbetson, the property of Mr. J. Smith; got by Bedford, (68) d. (Rosina, bred by Major Bower,) by Marshal Beresford, (415) g. d. by Windsor, (698) gr. g. d. by a Son of Patriot.

(1504) TECUMSEH,

Red and white, calved in 1827, bred by and the property of Colonel Powel, Powelton, Philadelphia County, United States; got by Malcolm, (1190) d. (Desdemona, bred by Mr. Whitaker,) by Frederick, (1060) g. d. (Delia) by Cleveland, (146) gr. g. d. (Red Daisy) by Major, (398)

gr. gr. g. d. by Windsor, (698) gr. gr. gr. g. d. (Old Daisy) by Favourite, (252) gr. gr. gr. gr. g. d. by Punch, (531) gr. gr. gr. gr. gr. g. d. by Hubback, (319.)

(1505) THE ALDERMAN,
Red roan, calved October 17, 1825, bred by Mr. Adamson, the property of Mr. Folliott; got by Adonis, d. (Sophy) by Alexander, (737) g. d. (Sweet Pea) by Adonis, (719) gr. g. d. (Strawberry) by Minor, (441) gr. gr. g. d. by a Brother to Wellington, gr. gr. gr. g. d. by a Son of Favourite, (252.)

(1506) THE CAPTAIN,
Bred by Mr. Edmonds; got by The Squire, (1512) d. (Daisy) by Midas, g. d. by Boughton, (90) gr. g. d. by a Son of Windsor, (698.)

(1507) THE DANDY,
Roan, calved January 15, 1820, bred by Major Bower; got by Eddlethorpe, (239) d. (Daphne) by Jupiter, (344) g. d. (Daisy, bred by Mr. C. Colling,) by a Grandson of Favourite, gr. g. d. (Old Daisy) by Favourite, (252) gr. gr. g. d. by Punch, (531) gr. gr. gr. g. d. by Hubback, (319.)

(1508) THE LORD HIGH ADMIRAL,
Red and white, calved in March, 1827, bred by and the property of Mr. R. Jobson; got by

Neptune, (1263) d. (Rose, bred by Mr. Donkin,) by Midas, (435) g. d. by Marquis, (407) gr. g. d. by Chilton, (136) gr. gr. g. d. (Mr. Mason's Red Rose) by Ben, (70.)

(1509) THEODORE,
Calved in 1822, bred by Mr. Grey, the property of Mr. Tail; got by Fitzduke, (259) d. (Tulip) by Young Star, (619) g. d. by Mr. Culley's Son of Comet, (935) gr. g. d. by a Son of Favourite, gr. gr. g. d. from the stock of Sir William St. Quintin.

(1510) THE RED PRINCE,
Calved in September, 1824, bred by and the property of Mr. R. Johson; got by Prince, (1339) d. Flora of Pitcorthie, bred by General Simson.

(1511) THE II. EARL,
Red and white, calved November 19, 1822, bred by and the property of Mr. Thomas Bates; got by The Earl, (646) d. (Duchess III.) by Ketton I. (709) g. d. (Duchess I. bred by Mr. C. Colling,) by Comet, (155) gr. g. d. by Favourite, (252) gr. gr. g. d. by Daisy Bull, (186) gr. gr. gr. g. d. by Favourite, (252) gr. gr. gr. gr. g. d. by Hubback, (319) gr. gr. gr. gr. gr. g. d. (bought by Mr. C. Colling, from Stanwix,) by Mr. James Brown's Red Bull, (97.)

(1512) THE SQUIRE,
Got by Baronet, (62) d. (Ruby) by Eton, (1020) g. d. by a Son of Windsor, (698.)

(1513) THE YOUNG SQUIRE,
Bred by and the property of Mr. Edmonds; got by The Squire, (1512) d. (Geranium) by Rob Roy, (556) g. d. (Sweetbrier) by Midas, (435) gr. g. d. (Snowdrop) by Crocus, (932) gr. gr. g. d. by Simon, (590.)

(1514) THE III. EARL,
Red and white, calved December 1, 1822, bred by and the property of Mr. Thomas Bates; got by The Earl, (646) d. (Duchess VIII.) by Marske, (418) g. d. (Duchess II.) by Ketton I. (709) gr. g. d. (Duchess I. bred by Mr. C. Colling,) by Comet, (155) gr. gr. g. d. by Favourite, (252) gr. gr. gr. g. d. by Daisy Bull, (186) gr. gr. gr. gr. g. d. by Favourite, (252) gr. gr. gr. gr. gr. g. d. by Hubback, (319) gr. gr. gr. gr. gr. gr. g. d. (bought by Mr. C. Colling, from Stanwix,) by Mr. James Brown's Red Bull, (97.)

(1515) THORPE—Mr. Newby's.

(1516) TICKLE TOBY,
Light roan, calved January 28, 1823, bred by

Major Bower; got by The Dandy, (1507) d. (Topknot) by Candour, (107) g. d. (Topaz) by Wynyard, (703) gr. g. d. (Young Tragedy, bred by Sir Henry Vane Tempest,) by Wynyard, (703) gr. gr. g. d. (Tragedy) by Favourite, (252) gr. gr. gr. g. d. by Punch, (531.)

(1517) TIMOUR THE TARTAR,
Roan, calved January 20, 1826, bred by and the property of Major Bower; got by Navigator, (1260) d. (Trap) by Candour, (107) g. d. (Young Tragedy) by Wynyard, (703) gr. g. d. (Tragedy) by Favourite, (252) gr. gr. g. d. by Punch, (531.)

(1518) TIPPOO,
Red and white, calved in 1824, bred by and the property of Mr. Langlands; got by Sultan, (1485) d. (Tulip) by Honest John, (1116.)

(1519) TOM,
Calved March 20, 1822, bred by Mr. Alderson; got by a Son of Harold, (291) d. (Ruby) by Atlas, (42) g. d. (Rosette, bred by George Coates,) by Palmflower, (480) gr. g. d. (Rose) by Patriot, (486) gr. gr. g. d. by Twin-brother to Ben, (660) gr. gr. gr. g. d. by Barningham, (56) gr. gr. gr. gr. g. d. by a Bull bred by Mr. John Charge.

(1520) TOM PAINE,
Red and white, calved in March, 1825, bred by Mr. Hutchinson; got by Fitz Marske, (260) d. (Mrs. Liddell) by Herod, (307) g. d. (Old Roany) by Dickson's Grandson of Punch, (213) gr. g. d. (Roaned Heifer) by Checks, (132) gr. gr. g. d. (Red Sall) by Mr. R. Grimston's Bull, gr. gr. gr. g. d. (Sockburn Sall) by Mr. John Coates's Bull, (148.)

(1521) TOP KNOT,
Calved in 1822, bred by Mr. Bolden, the property of Mr. W. Ellison; got by Fitz Favourite, (1042) d. (Lady Jane, bred by Mr. Wright,) by Comet, (155) g. d. (Cleasby Lady) by a Son of Favourite, (252) gr. g. d. (Lucinda) by Mr. Hutton's Bull, (323) gr. gr. g. d. (Lucy, bred by Mr. Walker,) by Barningham, (56.)

(1522) TOUCHHOLE,
Calved August 31, 1826, bred by Mr. Hutchinson; got by Kehama, (1150) d. (Christabel) by Sir Leoline, (603) g. d. (Lucy) by Herod, (307) gr. g. d. (Crescent) by Chapman's Son of Punch, (122) gr. gr. g. d. (Young Sall) by Chapman's Son of Punch, (122) gr. gr. gr. g. d. (Sockburn Sall) by Mr. John Coates's Bull, (148.)

(1523) TOUCHSTONE,
Calved August 1, 1825, bred by the Rev. Henry

Berry, the property of Mr. Cottrell; got by Wharfdale, (1578) d. (Millicent, bred by Mr. Whitaker,) by Prince of Waterloo, (528) g. d. by Mayflower, (425) gr. g. d. by a Bull of Mr. Nicholson's, descended from the stock of Mr. James Brown.

(1524) TRAFALGAR,

Roan, calved April 23, 1827, bred by and the property of Mr. Cottrell; got by Squib, (1475) d. (Tredegar) by Furioso, (270) g. d. by ———, gr. g. d. (Stranger) by Chapman's Son of Punch, (122) gr. gr. g. d. (Old Roany) by Dickson's Grandson of Punch, (213) gr. gr. gr. g. d. (Roaned Heifer) by Checks, (132) gr. gr. gr. gr. g. d. (Red Sall) by Mr. R. Grimston's Bull, gr. gr. gr. gr. gr. g. d. (Sockburn Sall) by Mr. John Coates's Bull, (148.)

(1525) TRAVELLER,

Roan, calved in 1824, bred by Mr. Parrington, the property of Mr. ———, Ireland; got by Cardinal, (841) d. (White Rose) by Symmetry, (643) g. d. by Cleveland, (145) gr. g. d. by a Son of Butterfly, gr. gr. g. d. by Washington, gr. gr. gr. g. d. by Cleasby, (141.)

(1526) TREMAINE,

Dark roan and white, calved in 1824, bred by

Mr. Champion; got by Aid-de-Camp, (722) d. (Louisa, bred by Colonel Mellish,) by Charles, (127) g. d. (Lily) by Mr. R. Colling's Son of Favourite, gr. g. d. by Mr. R. Colling's Son of Favourite, gr. gr. g. d. by a Bull of Mr. Chapman's, of Dinsdale, gr. gr. gr. g. d. by Mr. R. Grimston's Bull.

(1527) TREMAINE,
Calved in 1826, bred by and the property of Mr. Langlands; got by Sultan, (1485) d. (Tulip) by Honest John, (1116.)

(1528) TRIPTOLEMUS,
Roan, calved March 25, 1822, bred by Mr. Farrer, the property of Sir William Foulis; got by Young Lancaster, (1162) d. (Buttercup, bred by Colonel Trotter,) by a Son of Favourite, (252) g. d. (Georgiana) by a Son of Favourite, (252) gr. g. d. by Punch, (531.)

(1529) TRITON,
Red and white, calved March 14, 1824, bred by Mr. Whitaker, the property of Mr. Dixon; got by Frederick, (1060) d. (Yellow Rose) by Major, (398) g. d. by Mr. R. Colling's Grey Bull, gr. g. d. by Styford, (629.)

(1530) TRIUMPH,
White, calved in 1820, bred by Mr. Whitaker;

got by Prince of Waterloo, (528) d. (Moss Rose) by Western Comet, (689) g. d. supposed by Chapman's Son of Punch, (122.)

(1531) TRIUNE,

Dark red and white, calved in 1821, bred by Mr. Champion; got by Blaize, (76) d. (Mira) by Charles, (127) g. d. (Maria, bred by Mr. R. Colling,) by George, (275) gr. g. d. by Midas, (435) gr. gr. g. d. by Punch, (531.)

(1532) TROJAN,

Red and white, calved in March, 1826, bred by and the property of Lord Althorp; got by Hector, (1104) d. by Sirloin, (604) g. d. (Cecilia) by Wellington, (680) gr. g. d. by Phenomenon, (491) gr. gr. g. d. by Favourite, (252) gr. gr. gr. g. d. by Favourite, (252) gr. gr. gr. gr. g. d. by Favourite, (252.)

(1533) TURK,

Roan, calved in January, 1824, bred by Mr. Wiley, the property of Mr. Metcalfe; got by Phenomenon, (1318) d. (Wildair) by a Grandson of Mr. R. Colling's Phenomenon, g. d. by Punch, (531.)

(1534) TURK,

Red and white, calved June 22, 1825, bred by

Major Bower; got by Navigator, (1260) d. (Tarkois) by Marshal Beresford, (415) g. d. (Topaz) by Wynyard, (703) gr. g. d. (Young Tragedy, bred by Sir Henry Vane Tempest,) by Wynyard, (703) gr. gr. g. d. (Tragedy) by Favourite, (252) gr. gr. gr. g. d. by Punch, (531.)

(1535) TURNELL,

Red, calved in April, 1827, bred by Mr. Bower, of Retford, the property of Mr. W. Marshall; got by Young Albion, d. by Chieftain, g. d. by Nimrod, gr. g. d. by Mr. Marfleet's Old Red Bull, (1192.)

(1536) TURNELL'S OLD RED BULL.

(1537) TYRANT,

Red, calved in January, 1823, bred by and the property of Lord Althorp; got by Sirloin, (604) d. (Rowena) by Warrior, (673) g. d. (Rosette, bred by Mr. R. Colling,) by Wellington, (680) gr. g. d. (Red Rose) by Favourite, (252) gr. gr. g. d. by Punch, (531) gr. gr. gr. g. d. by Foljambe, (263) gr. gr. gr. gr. g. d. by Hubback, (319.)

(1538) TYRO,

Red and white, calved in 1825, bred by and the

property of Mr. Beasley; got by Blyth, (797) d. by Rockingham, (560) g. d. by Barmpton, (54) gr. g. d. by Freeman, (269) gr. gr. g. d. by Danby, (190.)

(1539) VACANT,

Roan, calved May 27, 1825, bred by Major Bower, the property of Mr. Dickinson, Rooss, Holderness; got by Pioneer, (1321) d. (Variety) by Marshal Beresford, (415) g. d. (Venus, bred by Mr. Parker,) by Wellington, (683) gr. g. d. (Trotter) by Windsor, (698) gr. gr. g. d. by Middleton's Bull of Newton, (438) gr. gr. gr. g. d. by Mr. Chapman's Bull of Dinsdale.

(1540) VALENTINE,

Red, calved February 19, 1820, bred by Mr. Slater; got by Carlton Comet, (845) d. (Strawberry) by Prince, (521) g. d. by Driffield, (223.)

(1541) VALENTINE,

Roan, calved in 1825, bred by Mr. Hutchinson; got by Emperor, (1015) d. (Geraldine) by Sir Leoline, (603) g. d. (Jewel) by Surplice, (635) gr. g. d. (Jessy, bred by Mr. R. Colling,) by Wellington, (680) gr. gr. g. d. descended from the stock of the late Mr. Hill, of Blackwell.

(1542) VARDY'S WHITE BULL.

(1543) VAUNTER,
Roan, calved May 23, 1825, bred by Major Bower, the property of Mr. F. Otway; got by Pioneer, (1321) d. (Vanquish) by Defender, (194) g. d. (Venus) by Wellington, (683) gr. g. d. (Trotter) by Windsor, (698) gr. gr. g. d. by Mr. Middleton's Bull, (438) gr. gr. gr. g. d. by Mr. Chapman's Bull, of Dinsdale.

(1544) VENICE,
Roan, calved February 23, 1824, bred by Major Bower; got by Prince, (1338) d. (Venus, bred by Mr. Parker,) by Wellington, (683) g. d. (Trotter) by Windsor, (698) gr. g. d. by Mr. Middleton's Bull, (438) gr. gr. g. d. by Mr. Chapman's Bull.

(1545) VENONES,
Red and white, calved April 7, 1826, bred by and the property of Major Bower; got by Navigator, (1260) d. (Venus) by Wellington, (683) g. d. (Trotter) by Windsor, (698) gr. g. d. by Mr. Middleton's Bull, (438) gr. gr. g. d. by Mr. Chapman's Bull.

(1546) VERTUMNUS,
Red and white, calved March 11, 1827, bred by and the property of Mr. Whitaker; got by Frederick, (1060) d. (Viola) by His Grace,

(311) g. d. (Venus) by Major, (397) gr. g. d. by Mr. Charge's Grey Bull, (872) gr. gr. g. d. by Favourite, (252) gr. gr. gr. g. d. descended from the Studley White Bull, (627.)

(1547) VESPER,
Roan, calved April 14, 1826, bred by and the property of Major Bower; got by Navigator, (1260) d. (Verity) by Marshal Beresford, (415) g. d. (Vesta, bred by Col. Trotter,) by Comet, (155) gr. g. d. (Venus) by Mr. Colling's Son of Favourite, gr. gr. g. d. by Mr. Colling's Son of Favourite, gr. gr. gr. g. d. Hollon.

(1548) VICEROY,
Roan, got by St. Leger, (1414) d. by Comus, g. d. by Midas, gr. g. d. by Phenomenon.

(1549) VICTOR,
Dark red and white, calved in 1818, bred by Mr. Champion; got by Warrior, (673) d. (Velvet) by a Son of Major, (397) g. d. by a Son of Mr. Charge's Grey Bull, (872.)

(1550) VICTOR,
Roan, calved May 5, 1826, bred by Major Bower, the property of Sir Charles Knightley; got by Navigator, (1260) d. (Venom) by Candour, (107) g. d. (Vesta, bred by Col. Trotter,) by

Comet, (155) gr. g. d. (Venus) by Mr. Colling's Son of Favourite, gr. gr. g. d. by Mr. Colling's Son of Favourite, gr. gr. gr. g. d. Hollon.

(1551) VICTORY,
Red and white, calved in 1825, bred by and the property of Mr. James Appleton; got by Whisker, d. (Venus) by Apollo, (36) g. d. (Ruby) by North Star, gr. g. d. by Alfred, (23) gr. gr. g. d. by Windsor, (698) gr. gr. gr. g. d. by a Brother to Ben, (70.)

(1552) VILLIERS,
Spotted red and white, calved in 1825, bred by and the property of Mr. Pilkington; got by Charles II. (879) d. by Merlin, (429) g. d. by Major, (398.)

(1553) VOLUNTEER,
Calved in October, 1825, bred by and the property of Mr. J. Booth; got by Young Albion, (15) d. (Valentine) by Blucher, (82) g. d. by Albion, (14) gr. g. d. by Shakspeare, (582) gr. gr. g. d. by Easby, (232.)

(1554) VOLUNTEER,
Roan, calved in 1827, bred by Mr. James Appleton; got by Prince, (1341) d. (Violet) by Major, g. d. by Alfred, (23) gr. g. d. by Mr. R. Colling's Grey Bull.

(1555) VORTIGERN,
Calved July 10, 1827; got by Hotspur, d. (Fashion) by Aid-de-Camp, (722) g. d. (Wildair) by a Bull of Mr. Smith's, of Togston.

(1556) VULCAN.

(1557) VULCAN,
Dark red and white, calved in 1824, bred by Mr. Champion; got by Aid-de-Camp, (722) d. (Lavinia, bred by Col. Mellish,) by Charles, (127) g. d. (Latona) by Comet, (155) gr. g. d. (Lily) by Mr. R. Colling's Son of Favourite, gr. gr. g. d. by the same, gr. gr. gr. g. d. by Mr. Chapman's Bull of Dinsdale, gr. gr. gr. gr. g. d. by Mr. R. Grimston's Bull.

(1558) VULPES,
Dark roan, calved April 8, 1823, bred by Major Bower; got by Marshal Beresford, (415) d. (Venus, bred by Mr. Parker,) by Wellington, (683) g. d. (Trotter) by Windsor, (698) gr. g. d. by Mr. Middleton's Bull, (438) gr. gr. g. d. by Mr. Chapman's Bull, of Dinsdale.

(1559) WALLACE,
Calved in 1824, bred by Mr. Lax; got by Satellite, (1420) d. (Hannah) by Wellington, g. d. by Sir Dimple, (594) gr. g. d. by Layton,

(366) gr. gr. g. d. by Ladrone, (358) gr. gr. gr. g. d. by Mr. Charge's Grey Bull, (872) gr. gr. gr. gr. g. d. by Bartle.

(1560) WALLACE,

Red, calved December 15, 1825, bred by and the property of Mr. Whitaker; got by Prince Comet, (1342) d. (Venilia) by Enchanter, (244) g. d. (Venus, bred by Mr. John Charge,) by Major, (397) gr. g. d. (Venus) by Mr. Charge's Grey Bull, (872) gr. gr. g. d. by Favourite, (252) gr. gr. gr. g. d. descended from the Studley White Bull, (627.)

(1561) WALLACE,

Red and white, calved in March, 1827, bred by and the property of Mr. Bower, of Retford; got by Young Albion, (730) d. (Isabel) by Harold, (291) g. d. by Count, (170) gr. g. d. by Badsworth, (47) gr. gr. g. d. by Badsworth, (47) gr. gr. gr. g. d. by Driffield, (223) gr. gr. gr. gr. g. d. by the Twin-brother to Ben, (660.)

(1562) WAMBA,

Red roan, calved in November, 1827, bred by and the property of Mr. Bower, of Retford; got by Ivanhoe, (1131) d. (Countess, bred by General Simson,) by Young Star, (619) g. d. bred by General Simson.

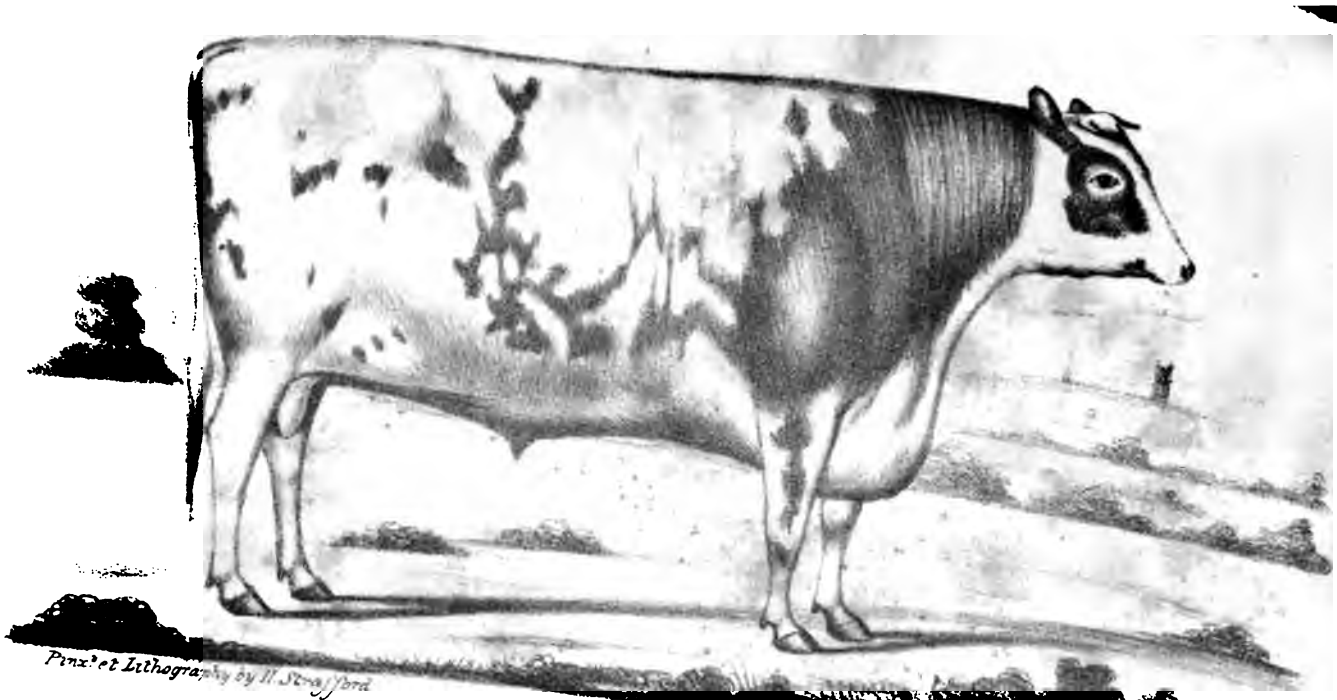

Pinx.t et Lithography by H. Stratford

T. Inchbolds Lithography, Leeds.

WALLACE, BRED BY W. BOWER ESQ.RE

(1563) WARDEN,
Red and white, calved August 28, 1826, bred by and the property of the Rev. Henry Berry; got by Wharfdale, (1578) d. (Young Priestess, bred by Mr. Hustler,) by Major, (398) g. d. by North Star, (459) gr. g. d. by Windsor, (698.)

(1564) WARRIOR,
Red and white, calved April 25, 1824, bred by and the property of Mr. Slater; got by Triune, (1531) d. (Honey) by Warrior, (673) g. d. (Honesty, bred by Mr. Champion,) by Blyth Comet, (85.)

(1565) WARWICK,
Calved in 1825, bred by and the property of Colonel Powel, Powelton, Philadelphia County, United States; got by Wye Comet, (1591) d. Belle.

(1566) WASHINGTON,
Red and white, calved in 1821, the property of General Van Ransallier, in America; got by Shakspeare, d. by Blyth Comet, (85) g. d. by Prince, (521) gr. g. d. by Neswick, (1266.)

(1567) WASTELL'S BULL.

(1568) WATERLOO,
White, calved in 1822, bred by Mr. R. Thomas,

of Eryholme; got by Barmpton, (54) d. (Young Charlotte, bred by Mr. R. Colling,) by Wellington, (680) g. d. (Charlotte, bred by Mr. C. Colling,) by Comet, (155) gr. g. d. (Cathalene) by Washington, (674) gr. gr. g. d. by a Son of Cupid.

(1569) WAT TYLER,

Roan, calved in 1823, bred by Mr. Hutchinson, the property of the Rev. ——— Bellas; got by Fitz Marske, (260) d. (Mrs. Liddell) by Herod, (307) g. d. (Old Roany) by Dickson's Grandson of Punch, (213) gr. g. d. (Roaned Heifer) by Checks, (132) gr. gr. g. d. (Red Sall) by Mr. R. Grimston's Bull, gr. gr. gr. g. d. (Sockburn Sall) by Mr. John Coates's Bull, (148.)

(1570) WAVERLEY,

Got by Lonsdale, (379) d. (Cora) by Atlas, (43) g. d. by Comet, (155.)

(1571) WELLESLEY,

Roan, calved in 1818, bred by the Rev. John Benson; got by Wellington, (680) d. (Winifred) by Harlequin, (289) g. d. by Sydney, (640) gr. g. d. by Traveller, (655) gr. gr. g. d. by Bolingbroke, (86.)

(1572) WELLESLEY, SON OF.

Roan, calved in 1822, bred by the Rev. John

Benson; got by Wellesley, (1571) d. (Columbine, bred by Mr. Gibson,) by Harlequin, (289) g. d. by Traveller, (655) gr. g. d. by Bolingbroke, (86.)

(1573) WELLINGTON.

(1574) WELLINGTON,
Got by Barmpton.

(1575) YOUNG WESTERN COMET,
Roan, calved in 1820; got by Western Comet, (689) d. by Atlas, (43.)

(1576) WESTON,
Bred by and the property of the Right Hon. Earl Bradford; got by Talbot, (644) d. by Lancaster, (360.)

(1577) WETHERELL'S OLD RED BULL.

(1578) WHARFDALE,
Roan, calved August 8, 1823, bred by Mr. Whitaker, the property of the Rev. Henry Berry; got by Enchanter, (244) d. (Miranda) by Western Comet, (689) g. d. (Venus, bred by Mr. John Charge,) by Major, (397) gr. g. d. (Venus) by Mr. Charge's Grey Bull, (872) gr.

gr. g. d. by Favourite, (252) gr. gr. gr. g. d. descended from the Studley White Bull, (627.)

(1579) WHISKER,
Roan, bred by Mr. Booth; got by Julius Cæsar, (1143) d. by Pilot, (496) g. d. by Albion, (14) gr. g. d. by the Lame Bull, (359) gr. gr. g. d. by Easby, (232) gr. gr. gr. g. d. by Twin-brother to Ben, (660.)

(1580) WHITE BOY,
The property of Sir Charles Knightley; got by Governor, (1077) d. (Livia, bred by Mr. Booth,) by Julius Cæsar, (1143) g. d. (Young Primrose) by Pilot, (496.)

(1581) WHITE BULL.

(1582) WHITE COMET,
Bred by Mr. John Charge; got by Comet, (155) d. (Mary) by Comet, (155) g. d. (Young Mary) by Mr. Charge's Grey Bull, (872) gr. g. d. (Mary) by Favourite, (252) gr. gr. g. d. (Flecked Mary) by Bartle, (777) descended from the Studley White Bull, (627.)

(1583) WHITE DAISY,
White, calved in December, 1825, bred by and the property of the Rev. James Armitage Rhodes;

got by Young Daisy, (947) d. (White Moss Rose, bred by Mr. Whitaker,) by Alfred, (25) g. d. (Moneta) by Harold, (291) gr. g. d. (Marchioness) by Prospero, (530) gr. gr. g. d. (Moss Rose) by Western Comet, (689) gr. gr. gr. g. d. supposed by Chapman's Son of Punch, (122.)

(1584) WHITWORTH,
Light roan, calved in 1821, bred by and the property of Mr. Cattley; got by Whitworth, (695) d. (Rosette) by Snowdrop, (614) g. d. by White Comet, (1582) gr. g. d. by a Grandson of Favourite, gr. gr. g. d. by a Son of Mr. Charge's Grey Bull, (872.)

(1585) WILLIAM,
Got by Comet, (155) d. by Trunnell, (659) g. d. by Dash, (191.)

(1586) WILLINGHAM.

(1587) WINSTON.

(1588) WONDERFUL, (700) SON OF,
Bred by Lord Feversham; his dam (Wildair) by George, (275) g. d. (Wildair) by Favourite, (252) gr. g. d. by Ben, (70) gr. gr. g. d. by Hubback, (319) gr. gr. gr. g. d. by Snowdon's Bull, (612) gr. gr. gr. gr. g. d. by Sir James Pennyman's Bull, (601.)

(1589) WOODEN WALLS,
Calved September 8, 1825, bred by and the property of Mr. Thomas, Chesterfield; got by Mariner, (1193) d. (Woodnymph) by Palmflower, (480) g. d. (Woodbine, bred by Colonel Mellish,) by Charles, (127) gr. g. d. (Sophia) by a Son of Windsor, (698) gr. gr. g. d. by Butterfly.

(1590) WOODSTOCK,
Red and white, calved in March, 1824, bred by and the property of Mr. Moore; got by Frederick, (1060) d. (Rosina) by Plato, (505) g. d. (Rosetta) by Snowball, (610) gr. g. d. by Young Wynyard, gr. gr. g. d. by Cupid, (177) gr. gr. gr. g. d. by Punch, (531.)

(1591) WYE COMET,
Calved in 1822, the property of Mr. Watson, of the United States; got by Blaize, (76) d. (White Rose) by Warrior, (673) g. d. by Charles, (127) gr. g. d. by Prince, (521) gr. gr. g. d. by Neswick, (1266.)

(1592) YOUNG YORK,
White, calved March 12, 1824, bred by and the property of the Hon. John Simpson; got by Lancaster, (360) d. (Stella, bred by Colonel Mellish,) by Charles, (127) g. d. (Stella, bred by Colonel Trotter,) by Mr. Colling's Son of

Favourite, gr. g. d. by a Son of Favourite, gr. gr. g. d. by Favourite, (252.)

(1593) YORKSHIREMAN,
Roan; got by Young Lancaster, d. by Major, (398) g. d. by Windsor, (698) gr. g. d. by Mr. R. Colling's Grey Bull, gr. gr. g. d. by Cupid, (177.)

(1594) ZENO,
Roan, calved in June, 1827, bred by and the property of Mr. Wiley; got by Grazier, (1085) d. (Flora) by Columella, g. d. (Lady, bred by Major Rudd,) by North Star, (459) gr. g. d. by Petrarch, (488) gr. gr. g. d. (Countess, bred by Mr. C. Colling,) by Cupid, (177) gr. gr. gr. g. d. (Lady) by Grandson of Bolingbroke, (280.)

ADDENDA.

(1595) YOUNG ALBION,
Roan, calved in 1821, bred by Mr. Scott; got by Albion, (14) d. by Marske, (418) g. d. by George, gr. g. d. by Prince, (521) gr. gr. g. d. by a Son of Favourite, (252.)

(1596) AMBASSADOR.

(1597) CHANCE,
Bred by Mr. Morritt; got by Reformer, (540) d. (Lady Rose) by Wellington, (679) g. d. the dam of Mr. Whitaker's Moss Rose, (supposed) by Chapman's Son of Punch, (122.)

(1598) ECLIPSE,
Roan, calved in 1820, bred by the Marquis of Exeter; got by Meteor, (1266) d. (Innocence) by Windsor, (698) g. d. by Windsor, (698.)

(1599) PINK,
Calved February 21, 1826, bred by and the property of Mr. Morritt; got by Chance, d. (Carnation) by Duke Humphrey, (230) g. d. (Careful, bred by Major Bower,) by Marshal Beresford, (415) gr. g. d. (Catherine) by Windsor, (698) gr. gr. g. d. a Daughter of Flowery, by a Bull of Mr. R. Colling's.

(1600) WYNDHAM,
Roan, calved in February, 1822, bred by Mr. Wiley; got by Harold Junior, (1096) d. (Winifred) by North Star, (459) g. d. (Wildair) by Mr. Wrightson's Grandson of Phenomenon.

COWS,

AND THEIR PRODUCE.

☞ *The Cows marked with a Star (*) are distinguished from those which are now given for the first time.*

ABBESS,

Calved in 1820,

Bred by Mr. Short; got by Albion, (14) d. (Madam) by Marske, (418.)

Produce in		Names, &c. of Produce.	By what Bull.	By whom bred.	Present Owners, &c.
1823,	C. C.	Barometer	Bumper, 824	Mr. Short	Mr. Clark
1825,	B. C.	(S.)	Mariner	do.	

ACKLAM,

Roan, calved in 1815,

The property of Mr. Baxter; got by Meteor, (431) d. by Mr. Mason's ———.

1821,	B. C.		Orpheus	Mr. Baxter	
1822, roan	C. C.	Strawberry	Young Lancaster	do.	Mr. Baxter
1823,	C. C.			do.	
1824,	C. C. C.		do.	do.	
1825,	C. C.		Whisker	do.	do.
1827, white	C. C.			do.	do.

ACONITE,

Roan, calved in 1822,

Bred by and the property of Mr. Wetherell; got by Rockingham, (560) d. (Ada) by Denton, (198.)

1826, red and white	B. C.	(S.)	Brampton	Mr. Wetherell	Mr. Wetherell
1827, white	B. C.	(S.)	Stamford	do.	do.

ACQUISITION,

Calved in 1820,

Bred by Mr. Short; got by Albion, (14) d. (Mistress) by Marske, (418.)

Produce in		Names, &c. of Produce.	By what Bull.	By whom bred.	Present Owners, &c.
1823,	C. C.		Bumper, 824	Mr. Short	
1824, red and white	C. C.		Regent, 544	do.	
1825,	C. C.		Mariner, 1193	do.	

ACQUITTANCE,

Calved in 1820,

Bred by Mr. Short, the property of Mr. Hett; got by Albion, (14) d. by Marske, (418) g. d. (Starch) by Brother to North Star, (459.)

1823, red and white	C. C.	Baffle	Bumper, 824	Mr. Short	
1824, red	C. C.		Regent, 544	do.	
1825,	B. C.	(S.)	Mariner, 1193	do.	

ACTIVE,

Calved in 1821,

Bred by Mr. Short, the property of Mr. Hett; got by Albion, (14) d. (Miss Elizabeth) by Marske, (418.)

1823,	B. C.	(S.)		Mr. Short	
1824, roan	B. C.	Remus	Regent, 544	do.	
1825, red	C. C.		Mariner, 1193	do.	

ACTON,

Calved in 1818,

Bred by Mr. De Lisle; got by Pope, d. by Wynyard, g. d. (Ruby) by ———.

Produce in		Names, &c. of Produce.	By what Bull.	By whom bred.	Present Owners, &c.
1821, March 17, white	C. C.		Ambo, 746	Mr. Claridge	
1822, Feb. 22, red,	B. C.	(S.)	Acklam, 713	do.	
1823, Jan. 16	C. C.		do.	do.	
1823, Dec. 18, red	B. C.		Norman, 1276	do.	
1823, Dec. 18, red	C. C.				
1825, Jan. 19, red	B. C.	(S.)	Darius	do.	

ACTONIA,

Red and white, calved in 1823,

Bred by Sir John Ramsden, the property of the Rev. Henry Berry; got by Duke Humphrey, (230) d. by a Son of George, (1071) g. d. by Badsworth, (47.)

1825, dead	C.			Sir J. Ramsden	
1827, March 17, red & wh.	C. C.	Amba	Son of Atlas	Rev. H. Berry	Rev. H. Berry

ACTRESS,

Calved in 1821,

Bred by Mr. Short; got by Albion, (14) d. by Sir Charles, g. d. (Stacey) by an own Brother to North Star, (459.)

1824,	C. C.		Regent, 544	Mr. Short	

*ADA,

Roan, calved in 1816,

Bred by Mr. Wetherell; got by Denton, (198) d. (Aurora) by Comet, (155) g. d. by Henry, (301) gr. g. d. by Danby, (190.)

Produce in		Names, &c. of Produce.	By what Bull.	By whom bred.	Present Owners, &c.
1822, roan	C. C.	Aconite	Rockingham, 560	Mr. Wetherell	Mr. Wetherell
1825, red roan	C. C.	Medora	Young Major, 1187.	do.	

ADA,

Red and white, calved in 1821,

The property of Mr. Beasley; got by Rockingham, (560) d. by Barmpton, (54) g. d. by Freeman, (269) gr. g. d. by Danby, (190.)

ADELA,

Roan, calved in 1819,

Bred by and the property of Mr. Whitaker; got by Orpheus, (473) d. (Alfrede) by Alfred, (23) g. d. by Windsor, (698) gr. g. d. (Old Daisy, bred by Mr. C. Colling,) by Favourite, (252) gr. gr. g. d. by Punch, (531) gr. gr. gr. g. d. by Hubback, (319.)

1823, April 25, white	B. C.		Enchanter, 244	Mr. Whitaker	Mr. Walker
1824, April 1, roan	C. C.	April Daisy	Frederick, 1060	do.	Mr. Whitaker
1825, Feb. 28, white	B. C.	Gloucester	do.	do.	Col. Powel, United States
1826, March 21, roan	B. C	Sir Ralph, (castrated)	do.	do.	Mr. Whitaker
1827, April 22, roan	C. C.	Adeliza	do.	do.	do.

ADELAIDE,

Red, calved in 1825,

Bred by Mr. Wetherell, the property of Mr. Adamson, Ireland; got by Young Major, (1187) d. (Acantha) by Bearl, g. d. by Rockingham, (560) gr. g. d. by Alfred, gr. gr. g. d. by Yarborough, gr. gr. gr. g. d. by Bolingbroke.

ADEPT,

White, calved in 1821,

Bred by Mr. Short; got by Albion, (14) d. by Marske, (418) g. d. by Young Sir Charles, (592.)

Produce in		Names, &c. of Produce.	By what Bull.	By whom bred.	Present Owners, &c.
1823,	B. C.	(S.)		Mr. Short	
1824, roan	B. C.	Romulus	Regent, 544	do.	
1825,	C. C.		Mariner, 1193	do.	

ADROIT,

Roan, calved in 1822,

The property of Mr. Bower; got by Albion, d. by Kingsey.

1824,	B. C.	(S.)	Mariner	Mr. Short	
1825,	B. C.	(S.)	Robin	do.	
1827, roan	B. C.	(S.)	Mariner	Mr. Bower	

ADVANCE,

Roan,

Bred by Mr. Grant; got by Major, (397) d. of the Turnell breed.

Produce in		Names, &c. of Produce.	By what Bull.	By whom bred.	Present Owners, &c.
1818, roan	C. C.	Daphne	Major, 397	Mr. Grant	Marquis of Exeter
1819, roan	C. C.	Lady	do.	do.	do.
1820,	B. C.	(S.)	Constellation, 163	Marquis of Exeter	
1822,	B. C.	(S.)	Constellation	do.	
1823, roan	C. C.	Nightshade	Eclipse	do.	do.
1824,	B. C.	(S.) died young	Meteor	do.	
1825, red roan	B. C.	(S.)	Emperor	do.	

ADVANCER,

Calved in 1822,

Bred by Mr. Short; got by Albion, (14) d. (Red Barmpton) by Barmpton, (54) g. d. (Mistress) by Marske, (418.)

1824,	C. C.		Mariner, 1193	Mr. Short	

AGLAIA,

Roan, calved in 1822,

Bred by Lord Althorp; got by His Grace, (311) d. (Premium) by Mayduke, (424) g. d. by Cupid, (177) gr. g. d. by Favourite, (252) gr. gr. g. d. (Johanna) by the Lame Bull, (357.)

1824, roan	C. C.	Creole	Hector, 1104	Lord Althorp	Lord Althorp
1825, red and white	C. C.	Christina	Ivanhoe, 1131	do.	do.

ALACRITY,

Red and white roan, calved October 24, 1819,

Bred by and the property of Major Bower; got by Candour, (107) d. (Alcmena, bred by Mr. Gibson,) by Harlequin, (289.)

Produce in		Names, &c. of Produce.	By what Bull.	By whom bred.	Present Owners, &c.
1822, June 14, white	B. C.	(S.) Ajax	Defender, 194	Major Bower	
1823, May 9	C. C.	(dead)	The Dandy, 1507	do.	
1824, April 3, red	B. C.	Alert	do.	do.	
1825, April 1, twins, roan	B. C.	Apollo	Pioneer, 1321	do.	
1825, April 1, twins, roan	C. C.	Antiope.			
1826, June 13, white	C. C.	Antick	Navigator, 1260	do.	Major Bower

ALARM,

Roan, calved March 15, 1824,

Bred by and the property of Major Bower; got by Prince, d. (Alcmena) by Harlequin, (289.)

1827, May 26, roan	B. C.	(S.)	Pioneer	Major Bower	Major Bower

*ALBA,

White,

Bred by Mr. Robertson, of Ladykirk; got by Barmpton, (54) d. (Vesta) by Midas, (435) g. d. by Sultan, gr. g. d. by Sultan, gr. gr. g. d. by Lady Maynard's Bull, (356.)

1820, roan	B. C.	Diomed	Cato, 119	Mr. Robertson	Mr. Grieve Smith

ALBINIA,

Red and white, calved in 1821,

Bred by and the property of Mr. R. Booth; got by Pilot, (496) d. (Alexina) by Warlaby, (672.)

Produce in		Names, &c. of Produce.	By what Bull.	By whom bred.	Present Owners, &c.
1824, roan	C. C.		Sir Alexander	Mr. R. Booth	Mr. R. Booth
1825, red and white	B. C.		do.	do.	do.
1826, roan	B. C.	Alamode	Young Albion, 15	do.	do.

*ALCMENA,

Dark red roan, calved in 1815,

Bred by Mr. Gibson; got by Harlequin, (289) d. by Petrarch, (488) g. d. by a Bull of Mr. C. Colling's.

1819, Oct. 24, roan	C. C.	Alacrity	Candour, 107	Major Bower	Major Bower
1821, Jan. 23, white	B. C.	(S.) Alex	do.	do.	
1823, March 12, roan	B. C.	(S.) Alfred	do.	do.	
1824, March 15, roan	C. C.	Alarm	Prince, 1338	do.	do.
1825, May 25, roan	C. C.	Aleanna	Candour	do.	do.

Roan, calved in March, 1818,

Bred by Mr. R. Booth, the property of Sir Charles Knightley; got by Warlaby, (672) d. (Agnes) by Albion, (14) g. d. (Brighteyes) by the Lame Bull, (359) gr. g. d. by Shipton, (587) gr. gr. g. d. by a Son of Suworrow, (636) gr. gr. gr. g. d. by a Son of the Twin-brother to Ben, gr. gr. gr. gr. g. d. by Twin-brother to Ben, (660.)

Produce in		Names, &c. of Produce.	By what Bull.	By whom bred.	Present Owners, &c.
1821, red and white	C. C.	Albinia	Pilot, 496	Mr. R. Booth	Mr. R. Booth
1822, red and white	B. C.	Protector	do.	do.	do.
1823, roan	B. C.	Pelias	do.	do.	do.
1824, roan	B. C.	Catton	Cardinal, 841	do.	do.
1825, Dec. red and white	B. C.		Pilot, 496	do.	do.
1827, red and white	C. C.		do.	do.	do.

ALICE,

Bred by Mr. Earnshaw, the property of Mr. Bower, Retford; got by Harold, (291) d. by Count, (170) g. d. by Badsworth, (47) gr. g. d. by Badsworth, (47.)

1825, June, twins	C. C.	(dead)		Mr. Earnshaw	
	C. C.	(dead)			
1826, roan	B. C.	(S.) Exotic	Count, 170	Mr. Bower	Mr. Bower
1827, Aug. 7, white	C. C.	Youug Alice	Columbus, 903	do.	do.

ALICE GREY,

Roan, calved in 1820,

Bred by Mr. Short, the property of Mr. Bower; got by Albion, (14) d. (Madame) by Marske, (418.)

Produce in		Names, &c. of Produce.	By what Bull.	By whom bred.	Present Owners, &c.
1823, dark red	C. C.	Badge	Bumper, 824	Mr. Short	Mr. Marriot
1824, red and white	C. C.		Mariner, 1193	do.	
1825, red	B. C.		Rough Robin	do.	
1826, roan	B. C.	(S.)	Mariner	Mr. Bower	Mr. Bower
1827, Nov. 22	B. C.	St. George	Columbus, 903	do.	do.

ALICIA,

Roan, calved February 4, 1818,

Bred by Major Bower; got by Marshal Beresford, (415) d. (Altisidora) by Comet, (155.)

1820, Nov. 1, red & white	B. C.	(S.) Alexander	Candour, 107	Major Bower	

Alicia died in 1821.

ALITHEA,

White, calved December 13, 1819,

Bred by the Hon. J. Simpson; got by Lancaster, (360) d. (Daylight) by Charles, (127) g. d. (Moonlight) by Blyth Comet, (85) gr. g. d. by Mr. Mason's ———.

1822, Nov. 16, roan	C. C.	Attraction	Colling, 900	Hon. J. Simpson	Hon. J. Simpson

ALLPEPPER,

Calved in 1804,

Got by Martin Aylesby, (1205) d. by Barningham, (56.)

Produce in		Names, &c. of Produce.	By what Bull.	By whom bred.	Present Owners, &c.
1807,	C. C.	Stacey	Brother to N. Star, 459	Mr. Short	
1808,	B. C.	(S.)	Aldwark Foljambe, 734	do.	
1809,	C. C.	Stiffner	do.	do.	

ALLSPICE,

Calved in 1804,

Got by Martin Aylesby, (1205) d. by Barningham, (56) g. d. by Barningham, (56.)

1807,	C. C.	Starch	Brother to N. Star, 459	Mr. Short	
1809,	C. C.	Fan	Aldwark Foljambe, 734	do.	

*ALPINE,

Red and white, calved in 1809,

Bred by Col. Trotter; got by Mr. R. Colling's Son of Favourite, d. by a Son of Favourite.

1822, June 27, roan	B. C.	Dishley Ketton	Ketton, 346	Mr. Smith	Mr. Kirkham

Alpine died in 1822, immediately after calving.

*ALTISIDORA,

Roan, calved in 1813,

Bred by Col. Trotter; got by Comet, (155) d. (Marcella) by a Son of Favourite, g. d. by a Son of Favourite, gr. g. d. Hollon.

Produce in		Names, &c. of Produce.	By what Bull.	By whom bred.	Present Owners, &c.
1820, Feb. 16, roan	B. C.	(S.) Agamemnon	Candour, 107	Major Bower	
1821, April 17, roan	C. C.	Amelia	Defender, 194	do.	Major Bower
1822, April 1, roan	B. C.	(S.) Alpha	do.	do.	
1823, Aug. 11, roan	C. C.	Almira, (dead)	Marshal Beresford	do.	

Altisidora ceased to breed in 1824.

AMANDA,

Red and white, calved in 1824,

Bred by and the property of Mr. Beasley; got by Blyth, d. by Rockingham, (560) g. d. by Barmpton, (54) gr. g. d. by Freeman, (269) gr. gr. g. d. by Danby, (190.)

AMAZON,

Roan, calved in 1820,

Bred by the Marquis of Exeter; got by Warrior, (673) d. by Favourite.

1824, May 29, roan	B. C.	(S.)	Emperor	Marquis of Exeter	
1825, roan	B. C.	(S.)	do.	do.	Marquis of Exeter

AMELIA,

Light roan, calved April 17, 1821,

Bred by and the property of Major Bower; got by Defender, (194) d. (Altisidora) by Comet, (155.)

Produce in		Names, &c. of Produce.	By what Bull.	By whom bred.	Present Owners, &c.
1824, June 4, roan	B. C.	Amor	Prince, 1338	Major Bower	Major Bower
1825, April 25, roan	C. C.	Amethyst	Pioneer, 1321	do.	do.

AMY,

Roan, calved in 1818,

Bred by Mr. J. Booth, Killerby; got by Young Albion, (15) d. (Duchess) by the Lame Bull, (359) g. d. (Moss Rose) by Suworrow, (636) gr. g. d. by Mr. Booth's Son of the Twin-brother to Ben, (88) gr. gr. g. d. by Twin-brother to Ben, (660.)

1822, April 17, roan	B. C.	Paul	Pilot, 496	Mr. J. Booth	
1823, April 10, roan	B. C.	(S.)	do.	do.	
1824, June 18, roan	B. C.	(S.)	Percy	do.	
1825, Nov. 6	B. C.	(dead)	Pilot	do.	

ANGELA,

Light roan, calved in 1819,

Bred by Sir Henry Carr Ibbetson, the property of Mr. Bradshaw; got by Meteor, (432) d. (Venus) by Denton Comet, (201) g. d. (Fairy) by Sir Henry, (597) gr. g. d. (Beauty) by ———.

1824, Feb. 6, red	C. C.	Selina	Bedford, 68	Sir H. C. Ibbetson	Mr. J. Berry
1824, Dec. 7, roan	C. C.	Formosa	do.	do.	Mr. Bradshaw
1825, Nov. 17	C. C.	Angelica	Young Marske, 419	Mr. Bradshaw	do.
1826, March	B. C.	(Slaughtered)	Diomed	do.	

ANGELICA,

Calved in November, 1824,

Bred by and the property of the Rev. Thomas Harrison; got by Hotspur, (1117) d. (Lily) by Northumberland, (1286.)

Produce in	Names, &c. of Produce.	By what Bull.	By whom bred.	Present Owners, &c.
1827, B. C.	(S.)	Hotspur, 1117	Mr. Harrison	

ANGELINA,

Red and white, calved in 1821,

Bred by Sir Charles Morgan; got by Furioso, (270) d. by ———, g. d. (Stranger) by Chapman's Son of Punch, (122.)

1824, red and white B. C. 1825, red and white C. C. 1825, Dec. 31, red & white C. C. Angelina was slaughtered in 1827.	Sabina	Sir Charles, 1439	Mr. H. Cottrell	Mr. H. Cottrell

ANN,

Roan, calved in 1824,

Bred by Mr. George Clark, the property of the Earl of Kintore; got by Admiral, (3) d. by Palmflower, (480) g. d. by Captain Candid, (110) gr. g. d. by a Son of Blyth Comet, (85.)

ANNA,

Red and white, calved in 1820,

Bred by and the property of Mr. R. Booth; got by Pilot, (496) d. (Ariadne) by Albion, (14) g. d. (Brighteyes) by the Lame Bull, (359) gr. g. d. by Shipton, (587) gr. gr. g. d. by a Son of Suworrow, gr. gr. gr. g. d. by a Son of the Twin-brother to Ben, gr. gr. gr. gr. g. d. by Twin-brother to Ben, (660.)

Produce in		Names, &c. of Produce.	By what Bull.	By whom bred.	Present Owners, &c.
1824, roan	B. C.	Aaron	Premier, 1331	Mr. R. Booth	Mr. R. Booth
1825, roan	B. C.	Argus	Young Albion, 15	do.	do.
1826, roan	B. C.	Almack	Arthur, 761	do.	do.

ANNABELLA,

Roan, calved in 1824,

Bred by Mr. Dixon, the property of Colonel Powel, Powelton, Philadelphia County, United States; got by Peter, (487) d. (Attraction, bred by Colonel Trotter,) by Pyramus, (532.)

1827, June, red & white	B. C.	Macduff	Malcolm, 1190	Col. Powel	Col. Powel

ANNA BOLEYNE,

Calved in 1823,

The property of Lord Huntingfield; got by Apollo, d. by Meteor, (431) g. d. by Windsor, (698) gr. g. d. by Mr. Colling's Grey Bull.

1826,	C. C.		Northumberland	Lord Huntingfield	Lord Huntingfield

ANNIS,

Calved in 1824,

Bred by and the property of Mr. Lax; got by Satellite, (1420) d. (Faith) by Wellington.

Produce in		Names, &c. of Produce.	By what Bull.	By whom bred.	Present Owners, &c.
1827, red and white	C. C.		Son of North Star	Mr. Lax	Mr. Lax

ANTELOPE,

Roan, calved in 1825,

Bred by Mr. Champion; got by Speculation, (1472) d. by Conqueror, g. d. by Charles, (127) gr. g. d. by Prince, (521) gr. gr. g. d. by Neswick, (1266.)

APRIL DAISY,

Light roan, calved April 1, 1824,

Bred by and the property of Mr. Whitaker; got by Frederick, (1060) d. (Adela) by Orpheus, (473.)

1827, Feb. 6, white	B. C.	Argo	Columbus, 903	Mr. Whitaker	Mr. Whitaker

ARABELLA,

Roan, calved in 1824,

Got by Blyth Champion, d. by Points, (512) g. d. by Blyth Comet, (85) gr. g. d. by Prince, (521) gr. gr. g. d. by the Duke of Leeds's Bull, (992.)

ARABLE,

Red roan, calved in 1821,

Bred by Mr. Short, the property of Mr. Bower; got by Albion, (14) d. (Mistress) by Marske, (418.)

Produce in		Names, &c. of Produce.	By what Bull.	By whom bred.	Present Owners, &c.
1824, light grey	C. C.		Regent, 544	Mr. Short	
1825,	B. C.	(S.)	Mariner	do.	
1826, roan	B. C.	(S.)	do.	Mr. Bower	Mr. Bower

ARETHUSA,

Roan, calved in 1824,

The property of Mr. Bower, Retford; got by Don Cossack, d. by Doctor Syntax.

ARGIRA,

Roan, calved January 2, 1819,

Bred by and the property of the Hon. John Simpson; got by Satellite, d. (Grey) by Eclipse, g. d. (White Tiln) by William, (696) gr. g. d. by Reasby Bull, (1360) gr. gr. g. d. by the Sire of William.

1822, Nov. 15, red & wh.	C. C.	Ariel	Colling, 900	Hon. J. Simpson	Hon. J. Simpson
1823, Nov. 15, roan	C. C.	Patience	Ketton, 346	do.	do.
1825, April 6, red	C. C.	Sabina	Hollyhock, 1115	do.	do.
1826, May 21, white	B. C.		Mentor, 426	do.	do.
1826, May 21, red & wh.	B. C.				

*ATTRACTION,

Roan, calved in 1818,

Bred by Col. Trotter, the property of Mr. R. Holmes, Ireland; got by Pyramus, (532) d. (Aurora) by Comet, (155.)

Produce in		Names, &c. of Produce.	By what Bull.	By whom bred.	Present Owners, &c.
1823, roan	C. C.	Myrtle	Peter, 487	Rev. M. Theakston	Mr. R. Holmes
1824, roan	C. C.	Annabella	do.	Mr. Dixon	Col. Powel, United States

AURORA,

Red and white, calved March 17, 1812,

Bred by Mr. Charge; got by Comet, (155) d. (Gentle Kitty) by Mr. Charge's Grey Bull, (872) g. d. (Prettymaid) by Bartle, (777) gr. g. d. by Highflyer, (1112.)

181—	B. C.	Sir Stephen or Stephen	White Comet, 1582	Mr. Charge	
1820, twins	C. C. / B. C.		Newton, 1271	do.	
1821,	C. C.		Hautboy, 1101	do.	
1822,	C. C.		Lancaster, 1161	do.	
1823, roan	C. C.		Eclipse, 238	do.	Mr. Whitaker
1824,	B. C.		Wonderful, 700	do.	
1825,	C. C.		Eclipse, 238	do.	

*AURORA,

Roan, calved in 1812, *or* 1813,

Bred by Col. Trotter, the property of Mr. R. Holmes, Ireland; got by Comet, (155) d. (Marcella by a Son of Favourite, g. d. by a Son of Favourite, gr. g. d. Hollon.

Produce in		Names, &c. of Produce.	By what Bull.	By whom bred.	Present Owners, &c.
1824, twins, roan	B. C.	Juniper	Tippoo, 649	Sir George Crewe	Hon. J. Simpson
roan	C. C.				
1826, Oct. 25, roan	B. C.	(dead)	Lockington	Mr. Smith	

*AURORA,

Roan, calved in 1813,

Bred by Mr. Wetherell; got by Comet, (155) d. by Henry, (301) g. d. by Danby, (190.)

1822,	B. C.	(S.)	Rockingham	Mr. Wetherell	
1823, red and white	B. C.	Daniel	Denton	do.	
Aurora was slaughtered in 1825.					

*YOUNG BADGER,

Red and white, calved in 1812,

Bred by the Hon. J. Simpson; got by George, (274) d. (Badger, bred by Mr. Hindley,) by William, (696) g. d. by the Sire of William.

1822, Dec. 22, roan	C. C.	Bashful	Lancaster, 360	Hon. J. Simpson	Hon. J. Simpson
1824, Jan. 12, white	B. C.	(S.)	do.	do.	do.

BAFFLE,

Red and white, calved in 1823,

Bred by Mr. Short, the property of Mr. Clark; got by Bumper, (824) d. (Acquittance) by Albion, (14.)

Produce in		Names, &c. of Produce.	By what Bull.	By whom bred.	Present Owners, &c.
1825, red	C. C.		Robin	Mr. Short	

BARBERRY,

Red and white, calved in 1822,

Bred by and the property of the Marquis of Exeter; got by Meteor, (1226) d. (Raspberry) by Wellington, (683.)

1826, roan	B. C.		George, 1069	Marquis of Exeter	Marquis of Exeter
1827, roan	C. C.		Emperor, 1014	do.	do.

BARMPTON LASS,

White, calved in 1824,

Bred by Mr. Short, the property of Mr. Bower; got by Mariner, (1193) d. (White Barmpton) by Barmpton, (54.)

1827, July 31, white	C. C.	Young Maria	Columbus, 903	Mr. Bower	Mr. Bower

BARMPTON STRAWBERRY,

Red and white, calved April 1, 1820,

Bred by Mr. R. Colling, the property of the Hon. J. Simpson; got by Barmpton, (54) d. by Wellington, (680) g. d. by Favourite, (252.)

BAROMETER,

Calved in 1823,

Bred by Mr. Short, the property of Mr. Clark; got by Bumper, (824) d. (Abbess) by Albion, (14.)

Produce in		Names, &c. of Produce.	By what Bull.	By whom bred.	Present Owners, &c.
1825, white	C. C.		Robin	Mr. Short	

BARONESS,

White,

The property of Sir William Cooke; got by Palatine, (478) d. by Baron, (58) g. d. by a Son of Favourite, gr. g. d. by a Son of Favourite.

BARONESS,

The property of Mr. Baker; got by Eclipse, d. (Exeter, bred by the Marquis of Exeter,) by Meteor, (1226.)

1826, red roan	C. C.	Miss Noon	Czar, 945	Mr. Baker	Mr. Baker

BASHFUL,

Roan, calved in December, 1822,

Bred by and the property of the Hon. J. Simpson; got by Lancaster, (360) d. (Young Badger) by George, (274.)

1826, March, white	C. C.	Belinda	Mentor, 426	Hon. J. Simpson	Hon. J. Simpson

OLD BEAUTY,

Red and white,

The property of Mr. J. Cattle; got by Lawnsleeves, (365) d. by Mr. C. Colling's White Bull, (150.)

Produce in		Names, &c. of Produce.	By what Bull.	By whom bred.	Present Owners, &c.
1816, roan	C. C.	Beauty	Cardinal, 111	Mr. W. Cattle	
1817,	B. C.			do.	
1819, red and white	C. C.	Crooktail	Juniper, 1144	do.	do.
1820, roan	B. C.	Harpham	Mars	do.	
1821, roan	C. C.	Nonsuch	Whitworth, 695	do.	Mr. Rennie
1822,	B. C.	(S.)	Young Cato	do.	
1823, red and white	C. C.	Tulip	Cattley	do.	Mr. J. Cattle
1824, roan	B. C.	(S.)	Pioneer	Mr. J. Cattle	
1825, red and white	C. C.	Young Beauty	Percy	do.	do.

BEAUTY,

Roan, calved in 1816,

Bred by Mr. W. Cattle; got by Cardinal, (111) d. (Old Beauty) by Lawnsleeves, (365.)

1819, red and white	C. C.	Queen	Juniper, 1144	Mr. J. Cattle	
1820, red and white	B. C.	Protector	Percy, 1312	do.	Mr. J. Cattle
1821, roan	B. C.	Charles 2d	do.	do.	do.
1822, roan	C. C.	Fancy	Candour	do.	do.
1823, roan	B. C.	(S.)	Blucher, 84	do.	
1824, roan	C. C.	Caroline	Young Farmer, 1026	do.	do.

BEAUTY,

Roan, calved April 20, 1816,

Bred by Mr. Charge; got by Mr. Charge's Red Bull, d. (Violet) by Western Comet, (689) g. d. (Best Twin) by Favourite, (252) gr. g. d. Old Simmon.

Produce in		Names, &c. of Produce.	By what Bull.	By whom bred.	Present Owners, &c.
1820,	B. C.		Billy, 787	Mr. Charge	
1823,	B. C.		Eclipse, 238	do.	
1825,	B. C.		Wonderful, 700	do.	

BEAUTY,

Roan,

Bred by the Rev. John Benson; got by Layton, (366) d. by Mac George, (1183.)

1819, red and white	B. C.	(S.)	Western Comet, 689	Rev. J. Benson	
1820, white	C. C.	Lily	do.	do.	Rev. J. Benson
1821, red and white	B. C.	(S.)	do.	do.	
1822, roan	C. C.	Rosanne	Wellesley, 1571	do.	

BEAUTY,

Red and white, calved in January, 1817,

Bred by Mr. Wiley; got by Adonis, (6) d. by Mr. Charge's Grey Bull, (872.)

1819, June,	C. C.	(dead)	Harold, 291	Mr. Wiley	
1821, Jan. red and white	B. C.		Young North Star	do.	
1822, Feb. roan	C. C.		Harold Junior, 1096	do.	
1823, Jan. red and white	C. C.	Catherine	Phenomenon, 1318	do.	Mr. Wiley
1824, Feb. roan	C. C.	Daisy	do.	do.	do.

BEAUTY,

Bred by Mr. Jobling; got by Rockingham, (560) d. by Sir Harry, (1444) g. d. by Colonel, gr. g. d. by Mr. R. Colling's Son of Hubback, (319.)

Produce in		Names, &c. of Produce.	By what Bull.	By whom bred.	Present Owners, &c.
1823,	B. C.	Bardolph	North Star, 459	Mr. Lax	
1825,	C. C.		Satellite, 1420	do.	Mr. Lax
1826, twins, both dead				do.	

BEAUTY,

Red and white, calved in 1819,

The property of Mr. Baxter; got by Baronet, (61) d. by Alfred, (23) g. d. by Cupid, (177) gr. g. d. by Mr. Richard Barker's Bull of Brompton.

1823, twins,	C.		Young Lancaster	M. Baxter	
	C.				
1824,	B. C.	(S.)	do.	do.	
1825,	B. C.	Memnon	Whisker	do.	
1827, white	C. C.			do.	

BEAUTY,

Calved in 1819,

Got by Young Dimple, d. by Wellington, g. d. by Duke, gr. g. d. by a Son of Mr. Charge's Grey Bull, (872) gr. gr. g. d. by a Son of Mr. James Brown's White Bull.

1822, red and white	B. C.	Hewick		Mr. J. Woodhouse	
1823, white	B. C.	(S.)		do.	
1824,, roan	B. C.	Favourite		do.	
1825. red and white	C. C.	Beauty		do.	

BEAUTY,

Roan, calved in 1820,

Bred by and the property of Lord Feversham; got by Baron, (58) d. (Young Moss Rose, bred by Mr. R. Colling,) by Wellington, (680) g. d. (Moss Rose) by Favourite, (252) gr. g. d. (Red Rose) by Favourite, (252) gr. gr. g. d. by Punch, (531) gr. gr. gr. g. d. by Foljambe, (263) gr. gr. gr. gr. g. d. by Hubback, (319.)

Produce in		Names, &c. of Produce.	By what Bull.	By whom bred.	Present Owners, &c.
1823, roan	C. C.	Nonpareil	Parrington, 1305	Lord Feversham	Lord Feversham
1824, white	C. C.		White Bull, 1581	do.	
1825, roan	B. C.		Emperor, 1013	do.	do.

BEAUTY,

Red, calved April 18, 1820,

Bred by and the property of Mr. Slater; got by Carlton Comet, (845) d. by Quaker, (1349) g. d. by Driffield, (223.)

1824, Feb. 24, roan	C. C.		Aid-de-Camp, 722	Mr. Slater	
1825, May 27, red	C. C.	(dead)	Triune, 1531	do.	
1827, May 21, roan	B. C.	(S.)	Dishley Ketton, 982	do.	

BEAUTY,

Red and white, calved in 1821,

Bred by and the property of Mr. Fortescue, Ireland; got by Planet, (1325) d. (Blyth) by Wellington, g. d. by a Grandson of Favourite.

1825, roan	B. C.	Bounce	Brigade Major, 817	Mr. Fortescue	Mr. Fortescue

BEAUTY,

Red and white, calved in 1821,

Bred by and the property of Mr. Cattley; got by Mars, (413) d. by a Son of Comet.

Produce in		Names, &c. of Produce.	By what Bull.	By whom bred.	Present Owners, &c.
1824, roan	B. C.	(S.)	Son of Farmer	Mr. Cattley	
1825, red and white	C. C.	Bella	Pelias, 1311	do.	Mr. Cattley
1827, Feb. 4, roan	B. C.	President	Isaac, 1129	do.	do.

BEAUTY,

Roan and white, calved in 1825,

Bred by Mr. Champion; got by Aid-de-Camp, (722) d. by Windsor, (698) g. d. by Windsor, (698.)

BEAUTY SPOT,

Roan, calved in December, 1821,

Bred by Mr. Foster, the property of Mr. Thomas, Chesterfield; got by Young Phenomenon, (492) d. (Beauty) by a Son of North Star.

1824, Aug. 14	C. C.	Bountiful	Walton, 671	Mr. Thomas	
1825, Sept. 30	C. C.	Beautiful	Derby, 965	do.	Mr. Thomas

BELINA,

Calved in 1822,

Bred by Mr. Whitaker, the property of Col. Powel, Powelton, Philadelphia County, United States; got by Barmpton, (54) d. by a Son of Wellington, (680) g. d. by Laird.

1826, Feb. white	B. C.	Burley	Frederick, 1060	Col. Powel	Col. Powel
1827, April 12	C. C.	Florella	Malcolm, 1190	do.	do.

BELDAME,

White, calved in 1816,

Bred by Mr. Parker; got by Windsor, (698) d. by Windsor, (698.)

BELINDA,

Got by Pilot, (496) d. by a Brother to Orpheus, (473.)

Produce in		Names, &c. of Produce.	By what Bull.	By whom bred.	Present Owners, &c.
1823, red and white	C. C.	Blush	Peter, 487	Mr. J. Booth	Mr. J. Booth

BELINDA,

Calved in 1820,

Bred by Mr. Smith, of Dishley; got by Ketton, (346) d. by a Grandson of Comet.

1823, Feb. 22, red	B. C.	(S.)	Darlington	Mr. Smith	
182—, March 14, roan	C. C.	Arbutus	Lancaster, 360	do.	

BELINDA,

Dark red and white, calved in 1822,

Got by Warrior, (673) d. by Blyth Comet, (85) g. d. from the breed of Mr. Hill, of Blackwell.

BELLA,

Red and white, calved in 1819,

Bred by Mr. Earnshaw; got by Count, (170) d. by Badsworth, (47) g. d. by Badsworth, (47) gr. g. d. by Driffield, (223) gr. gr. g. d. by Twin-brother to Ben, (660.)

1821, roan	C. C.		Harold, 291	Mr. Earnshaw	
1822,	B. C.	(S.)		do.	
1823, May 30, twins,	C. C.		Count, 170	do.	
	C. C.			do.	
1824, May	B. C.	(S.)		do.	
1825, June 15, roan	C. C.		Atlas, 42	do.	

BELLONA,

Roan, calved in 1819,

Bred by and the property of Mr. W. Jobson; got by Mars, (411) d. (Rolla, bred by General Simson,) by North Star, (458.)

Produce in		Names, &c. of Produce.	By what Bull.	By whom bred.	Present Owners, &c.
1821, roan	B. C.	(died young)	Sultan, 1485	Mr. W. Jobson	
1822, red and white	B. C.	(S.)	do. or Blucher	do.	
1823,	C. C.	(slaughtered)	Sultan	do.	
1824, roan	C. C.	Amulet	Talisman, 1498	do.	Mr. W. Jobson
1825,	C. C.	Amazon	Sultan, 1485	do.	do.
1826, Jan. red and white	B. C.		do.	do.	do.
1826, Dec. roan	B. C.		do.	do.	do.

BELLONA,

Roan, calved in February, 1823,

Bred by and the property of Mr. Farrer; got by Young Lancaster, d. (Ruby) by a Son of Blaize.

1826, Jan. 2, roan	C. C.	Lucksall	Rufus	Mr. Farrer	Mr. Farrer
1826, Dec. 29	C. C.	(dead)	Rex	do.	

BELLONA,

White and red spots,

Got by Pilot, d. by Colonel Trotter's Son of Comet.

BELLONA,

Calved in December, 1824,

The property of Mr. Pears; got by Rockingham; d. by Symmetry, (642) g. d. by a Son of Windsor.

BELVOIR,

White, calved in 1819,

Got by Comus, d. by Young Favourite, (254.)

Produce in		Names, &c. of Produce.	By what Bull.	By whom bred.	Present Owners, &c.
1825, white	C. C.		Aid-de-Camp, 722	Marquis of Exeter	Marquis of Exeter
1827, white	C. C.		Czar, 945	do.	do.

BERTHA,

Red, calved in 1820,

Bred by Mr. J. Allison, of Bilby; got by Shakspeare, (1429) d. by Prince, (521) g. d. by Neswick, (1266.)

1823, red	C. C.		Shakspeare, 1429	Mr. J. Allison	Mr. J. Allison
1825, red roan	B. C.		Columella, 904	do.	do.

BESS,

Roan, calved March 5, 1820,

Bred by and the property of Mr. Farrer; got by a Son of Blaize, d. (Buttercup, bred by Colonel Trotter,) by a Son of Favourite, (252) g. d. (Georgiana) by a Son of Favourite, (252) gr. g. d. by Punch, (531.)

1823, March 4, white	B. C.	(S.)	Young Lancaster	Mr. Farrer	
1824, March 19, white	C. C.	Dewdrop	Hastings, 293	do.	Mr. Farrer
1825, April 1, white	C. C.	Europa	Whisker, 1579	do.	do.

BESSY,

Roan, calved in 1819,

Bred by Mr. R. Thornton; got by Barmpton, (54) d. descended from Broken Horn, (95.)

Produce in		Names, &c. of Produce.	By what Bull.	By whom bred.	Present Owners, &c.
1822, roan	C. C.	Young Bessy	Pilot, 1319	Mr. R. Thornton	
1823, roan	C. C.		do.	do.	
1824, roan	C. C.		do.	do.	
1825, roan	B. C.	(dead)	do.	do.	
1826, roan	B. C.		Cato, 856	do.	

YOUNG BESSY,

Roan, calved in 1822,

Bred by Mr. R. Thornton; got by Pilot, (1319) d. (Bessy) by Barmpton, (54.)

1825, roan	C. C.	(dead)	Adonis, 8	Mr. R. Thornton	
1826, white	C. C.		Cato, 856	do.	

BESSY BELL,

Calved in February, 1823,

Bred by and the property of Mr. R. Jobson; got by Sultan, (1485) d. (Rosina) by Young Cato, (854.)

1826,	B. C.	(S.)	Young Lancaster	Mr. R. Jobson	
1827, May, red and white	C. C.		The Red Prince, 1510	do.	Mr. R. Jobson

BETSY,

White, calved in 1816,

Bred by Mr. Nesham; got by Blaize, (75) d. (Harriet) by Henry, (301) g. d. by St. John, (572) gr. g. d. by George.

Produce in		Names, &c. of Produce.	By what Bull.	By whom bred.	Present Owners, &c.
1819, Dec. 27, roan	C. C.	Pandora	Ambo, 746	Mr. Claridge	Mr. Claridge
1821, Feb. 28, white	C. C.		do.	do.	
1822, March 12, roan	C. C.	Cora	Acklam, 713	do.	do.

Betsy was sold to the butcher in 1823.

BETTY,

Red and white,

Bred by Mr. Gibson, Quermore Park, the property of Mr. Burrow; got by Favourite, (256) d. by Mr. Charge's ———.

1822, Jan. 19, roan	C. C.	Lady Betty	Diamond, 205	Mr. Burrow	Mr. Burrow
1823, March 15, roan	C. C.	Blanch	Y. Western Comet, 1575	do.	do.
1826, March 15	C. C.	Nell Gwyn		do.	do.

BETTY,

Red,

The property of Mr. Baxter; got by North Star, (459) d. by Windsor, (698) g. d. by Cupid, (177.)

1824, twins,	B. C.		Young Lancaster	Mr. Baxter	Mr. Baxter
	C.				
1825	C. C.		Whisker	do.	do.
1827, red roan	C. C.			do.	do.

BIDDY,

Red and white, calved in 1824,

Bred by Mr. Marfleet, the property of Mr. Bower, Retford; got by a Son of Blaize, d. by Chieftain, g. d. by Neswick, gr. g. d. by Mr. Marfleet's Old Red Bull.

1827, red and white	B. C.	(S.)	Columbus	Mr. Bower	Mr. Bower

YOUNG BIRCH,

Roan,

The property of Sir William Cooke; got by Palatine, (478) d. (Birch) by Marshal Beresford, (415) g. d. by Windsor, (698) gr. g. d. by a Brother to Mr. R. Colling's North Star, (459.)

Produce in		Names, &c. of Produce.	By what Bull.	By whom bred.	Present Owners, &c.
182—, white	C. C.	Birch 2d	Rubens, 568	Sir W. Cooke	Sir W. Cooke

BLANCH,

Calved in March, 1823,

Bred by and the property of Mr. Burrow; got by Young Western Comet, (1575) d. (Betty) by Favourite, (256.)

1826, April 25, roan	C. C.	Blush	Y. Western Comet, 1575	Mr. Burrow	Mr. Burrow

BLOODY,

Roan, calved in 1818,

Bred by Lord Grantham, the property of Mr. Paley; got by Snowball, d. (Old Bloody) by Charles, (127) g. d. by a Grandson of Favourite.

1821, April 14, roan	B. C.	General	Young Sedbury, 1425	Mr Paley	
1822, April 4, red & white	C. C.			do.	
1823, February, twins	C. C.	(slaughtered)	Hector	do.	Mr. Moore
1823, Dec. 29, white	B. C.	(slaughtered)	Young Daisy	do.	
1825, March 25, white	B. C.	(S.)	General	do.	
1826, twins	B. C. B. C.		Corinthian Tom	do.	

BLOOM,

Red and white, calved Octobor 24, 1817,

Bred by Major Bower; got by Marshal Beresford, (415) d. (Blossom, bred by Col. Trotter,) by Comet, (155.)

Produce in		Names, &c. of Produce.	By what Bull.	By whom bred.	Present Owners, &c.
1820, Oct. 28, red & white	C. C.	Bloomsbury	Candour, 107	Major Bower	
1821, Aug. 25, red	B. C.	(S.)	do.	do.	
1822, June 27, roan	C. C.	Blowze	The Dandy, 1507	do.	Mr. Foulis
1823, June 10	B. C.	(S.)	do.	do.	
1824, June, twins, red	B. C.	(S.)	Navigator	do.	
	B. C.	(S.)			

Bloom was sold to the butcher in 1825.

BLOOM,

Roan, calved in 1821,

Bred by Mr. R. Booth, the property of Mr. Raper; got by Pilot, (496) d. (Butterfly) by Marshal Beresford, (415) g. d. (Ariadne) by Albion, (14) gr. g. d. (Brighteyes) by the Lame Bull, (359) gr. gr. g. d. by Shipton, (587) gr. gr. gr. g. d. by a Son of Suworrow, gr. gr. gr. gr. g. d. by a Son of the Twin-brother to Ben, gr. gr. gr. gr. gr. g. d. by Twin-brother to Ben, (660.)

1823, roan	B. C.	Barrister	Julius Cæsar, 1143	Mr. R. Booth	
1825, white	C. C.		Young Albion, 15	do.	Mr. R. Booth

BLOOM,

Red, calved in July, 1821,

Bred by and the property of Mr. Beasley; got by Warrior, (673) d. by Blyth Comet, (85) g. d. by Blyth Comet, (85.)

*BLOSSOM,

Light roan, calved in 1814,

Bred by Col. Trotter, the property of Sir Charles Knightley; got by Comet, (155) d. (Belinda) by a Grandson of Favourite, g. d. (Beauty) by Mr. Colling's Son of Favourite, gr. g. d. (Old Beauty) by Mr. Colling's Son of Favourite, gr. gr. g. d. by Favourite, (252.)

Produce in		Names, &c. of Produce.	By what Bull.	By whom bred.	Present Owners, &c.
1820, Feb. 2, roan	B. C.	Blot	Candour, 107	Major Bower	
1821, Jan. 22, roan	B. C.	(S.)	do.	do.	
1821, Dec. 17, white	B. C.	(S.) Bumper	Jasper, 331	do.	
1822, Nov. 30, red & wh.	B. C.	(S.) Bludgeon	Candour, 107	do.	
1823, Oct. 12, roan	C. C.	Blueberry	do.	do.	Mr. Newton
1825, May 21, red & white	B. C.	(S.) Broom	Navigator, 1260	do.	Major Bower
1826, April 19, red & wh.	C. C.	Blow	do.	do.	do.

*BLOSSOM,

The property of Mr. White; got by Lubin, d. by a Grandson of Mr. Charge's Grey Bull.

1822, Dec. roan	B. C.	Pretender	Rockingham	Mr. White	Mr. White
1824, March	B. C.	(S.)	Cardinal, 113	do.	
1825, March	C. C.		do.	do.	do.
1826, roan	C. C.	Bloom	Pretender, 1335	do.	do.
1827, roan	C. C.	Maria	Cardinal, 113	do.	do.

BLOSSOM,

White, with red spots, calved in 1820,

Bred by and the property of Mr. Fortescue, Ireland; got by Planet, (1325) d (Blyth) by Wellington, g. d. by a Grandson of Favourite.

1823, red and white	B. C.	Young Lorenzo	Lorenzo, 385	Mr. Fortescue	Mr. Archbold
1825,	B. C.	Buonaparte	Brigade Major, 817	do.	

BLOWZE,

Roan, calved June 27, 1822,

Bred by Major Bower, the property of Mr. Foulis; got by The Dandy, (1507) d. (Bloom) by Marshal Beresford, (415.)

Produce in		Names, &c. of Produce.	By what Bull.	By whom bred.	Present Owners, &c.
1825, May 2	B. C.	(S.) dead	Pioneer	Major Bower	
1826, May 26, red	B. C.	(S.)	do.	do.	Major Bower

BLUEBELL,

Red and white, calved in 1816,

Bred by Mr. Champion, the property of Mr. Adamson, in Ireland; got by Charles, (127) d. by Neswick, (1266.)

1821, red and white	B. C.	Alexander	Adonis	Mr. Fitzgerald	Mr. Holmes
1822, Oct. 2, red & white	C. C.	Beauty	do.	do.	Mr. Adamson
1823, Nov. 10, red & white	C. C.	Brighteyes	do.	Mr. Adamson	do.
1825, Jan. 10	C. C	Prize	do.	do.	Mr. Folliott
1826, twins { red	B. C.	Bumper	do.	do.	Mr. Adamson
1826, twins { roan	C. C.				

BLUEBELL,

Red and white, calved in 1819,

Bred by Mr. Fortescue, the property of Mr. Pratt; got by Blyth Comet, (85) d. (Blyth) by Wellington.

1823,	B. C.	(S.) Bluecap		Mr. Fortescue	
1824,	C. C.	Butterfly	Adonis	do.	Mr. Fortescue

BLUSH,

Red, calved in 1821,

Bred by the Marquis of Exeter; got by Constellation, (919) d. (Norah) by Young Favourite, (256) g. d. by Midas, (436.)

Produce in		Names, &c. of Produce.	By what Bull.	By whom bred.	Present Owners, &c.
1825, roan	C. C.		Emperor or George	Marquis of Exeter	Marquis of Exeter
1827, red and white	B. C.	(S.)	George	do.	do.

BLUSH,

Red and white, calved in 1823,

Bred by and the property of Mr. J. Booth, Killerby; got by Peter, (487) d. (Belinda) by Pilot, (496) g. d. by Brother to Orpheus, (473.)

1826, Jan. 30, red & wh.	B. C.	(S.)	Arthur, 761	Mr. J. Booth	Mr. J. Booth
1827, May 20, roan	C. C.		Archer, 757	do.	do.

BLYTH,

Red and white,

Got by Wellington, d. by a Grandson of Favourite.

1819, red & white	C. C.	Bluebell	Blyth Comet, 85	Mr. Fortescue	Mr. Pratt
1820, red & white	C. C.	Blossom	Planet	do.	Mr. Fortescue
1821, red and white	C. C.	Beauty	do.	do.	do.
1822, red	B. C.	(S.) Billy	do.	do.	
1823, red and white	C. C.	Buttercup	Lorenzo, 385	do.	do.

*BONNY,

Red and white, calved in 1815,

Bred by and the property of the Hon. J. Simpson; got by Neswick, (1266) d. (Young Nance) by George, (274) g. d. (Nance) by Neswick, (1266.)

Produce in		Names, &c. of Produce.	By what Bull.	By whom bred.	Present Owners, &c.
1823, Feb. 27, roan	C. C.	Bonnylass	Ketton, 346	Hon. J. Simpson	Hon. J. Simpson
1824, Feb. 23, red & wh.	C. C.	Vixen	Lancaster, 360	do.	do.
1825, Jan. 3, red & wh.	C. C.	Griselda	Eryholme, 1018	do.	do.

BRENDA,

Roan, calved in 1820,

The property of Mr. J. W. Parrington; got by Symmetry, (643) d. by Cleveland, (145) g. d. by Washington, gr. g. d. by Cleasby, (141.)

1823, roan	C. C.	(dead)		Mr. J. W. Parrington	
1824, roan	C. C.		Charles 2d, 879	do.	
1826, Nov. 22	B. C.			do.	

BRIDGET,

Dark red, calved in 1817,

Got by Blyth Comet, (85) d. by Prince, (521) g. d. by Neswick, (1266.)

BRIGHTEYES,

Yellow red and white, calved in 1805,

Bred by Mr. Thompson, of Girlington; got by a Son of Mr. Brown's White Bull, (98) d. by Mr. Robinson's Son of Mr. Brown's Red Bull, (97) g. d. by Mr. W. Barker's Bull, (51.)

1820, red and white	B. C.	Parson	North Star, 459	Mr. Barker	
1821, red roan	C. C.		do.	do.	Mr. Barker
1822, yellow red	C. C.	Brighteyes	do.	do.	do

BRIGHTEYES,

Yellow red, calved in 1822,

Bred by and the property of Mr. Barker, of Layton; got by North Star, (459) d. (Brighteyes) bred by Mr. Thompson, of Girlington.

Produce in		Names, &c. of Produce.	By what Bull.	By whom bred.	Present Owners, &c.
1825, roan	C. C.	Beauty	Satellite, 1420	Mr Barker	Mr. Barker
1826,	B. C.	(S.)	Richmond, 1380	do.	do.

*BRIGHTEYES,

Roan, calved in 1814,

Bred by Mr. Gibson; got by Meteor, (431) d. by Petrarch, (488) g. d. by Alexander, (20) gr. g. d. by Traveller, (655) gr. gr. g. d. by a Son of Bolingbroke.

1823, red and white	C. C.		Regent, 544	Lord Althorp	
1824, white	C. C.	Britannia	Hector, 1104	do.	Lord Althorp
1825, red and white	C. C.	Briseis	Ivanhoe, 1131	do.	do.

*BRIGHTEYES,

Red and white, calved in 1817,

Bred by Mr. Gibson; got by Midas, (435) d. (Brighteyes of 1814) by Meteor, (431.)

1823, red and white	C. C.	Iodine	Regent, 544	Lord Althorp	Lord Althorp
1824, red and white	C. C.	Incest	Ivanhoe, 1131	do.	do.
1825, roan	C. C.	Ida	Hector, 1104	do.	do.
1826, red and white	C. C.	Iris	Dandy, 951	do.	do.

BRIGHTEYES,

Roan, calved in 1817,

Bred by Mr. Baker; got by Hermit, (305) d. (Barmpton, bred by Mr. R. Colling,) by Favourite, (252) g. d. (Brighteyes) by Favourite, (252) gr. g. d. (Old Brighteyes) by Favourite, (252) gr. gr. g. d. by Favourite, (252) gr. gr. gr. g. d. by Punch, (531) gr. gr. gr. gr. g. d. by Hubback, (319) gr. gr. gr. gr. gr. g. d. by Snowdon's Bull, (612) gr. gr. gr. gr. gr. gr. g. d. by James Masterman's Bull, (422) gr. gr. gr. gr. gr. gr. gr. g. d. by Mr. Waistell's Bull, (669.)

Produce in		Names, &c. of Produce.	By what Bull.	By whom bred.	Present Owners, &c.
1825, Jan. 24, roan	C. C.	(dead)	Mat	Mr. Whitaker	
1826, April 12, red & wh.	C. C.	Belvidera	Frederick, 1060	do.	Mr. Whitaker

BRIGHTEYES,

Roan, calved in 1817,

Bred by Mr. Donkin, the property of Mr. Grey; got by Midas, (435) d. by Simon, (590) g. d. by Traveller, (655) gr. g. d. by Styford, (629) gr. gr. g. d. by the Lame Bull, (358.)

1819, Oct. 25, red & white	C. C.	Phœbe	Young Star	Mr. Donkin	Mr. Grey
1825,	C. C.		Ivanhoe, 1130	do.	
1826, May 27	B. C.	Brutus	do.	Mr. Grey	Mr. Grey

*BRIGHTEYES,

Red and white,

Bred by Mr. Lax, the property of Mr. Rowland; got by Marske, (418) d. by a Son of Danby, g. d. by Danby, (190.)

1822, white	B. C.	(S.)	Rockingham	Mr. White	
1824, white	B. C.	(S.)	Northern Light	do.	
1825, red	C. C.	Bright	Nelson, 1262	do.	Mr. White

BRIGHTEYES,

Red and white, calved in 1823,

Bred by and the property of Mr. Adamson, in Ireland; got by Adonis, d. (Bluebell) by Charles, (127) g. d. by Neswick, (1266.)

Produce in		Names, &c. of Produce.	By what Bull.	By whom bred.	Present Owners, &c.
1826,	C.		Captain Parry, 838		

BRILLIANT,

Roan, calved in 1821,

Bred by and the property of the Marquis of Exeter; got by Meteor, (1226) d. by Young Phenomenon, (492) g. d. by Windsor, (698.)

1824, red and white	C. C.	Tinsel	George, 1068	Marquis of Exeter	Marquis of Exeter
1826, white	C. C.		do. or Aid-de-Camp, 722	do.	do.

BROKEN LEG,

Red and white, calved in 1822,

Bred by the Hon. T. O. Powlett; got by Headlam, (1102) d. (Lily) by Duke, (225.)

1825	B. C.	(died young)	Protector	Hon. T. O. Powlett	
1826, Feb. 9	B. C.	(S.)	Studley Grange	do.	

BRUNETTE,

Calved in 1820,

Bred by Mr. Hutchinson; got by Sir Peter, (606) d. (Lucy) by Herod, (307.)

1824, roan	C. C.	Lilyface	Fitz Marske, 260	Mr. Hutchinson	
1825, red and white	C. C.	Venus	Emperor, 1015	do.	
1826, red and white	B. C.	Bishop Bruno	Fitz Marske, 260	do.	

BUBONA,

Red and white, calved in 1821,

The property of Mr. Bower; got by Dr. Syntax, d. by Cossack, g. d. by a Son of Blyth Comet, (85) gr. g. d. by Wellington.

Produce in		Names, &c. of Produce.	By what Bull.	By whom bred.	Present Owners, &c.
1826, June 13, red & wh.	C. C.	Wildfire	Young Cecil	Mr. Bower	Mr. Bower
1827, June 8, red roan	C. C.	Foundling	Columbus, 903	do.	do.

BURDON,

Red and white,

Bred by Mr. R. Thornton; got by George, (275) d. by Phenomenon, (491) g. d. by Mr. R. Colling's ———, gr. g. d. by Favourite, (252.)

1821, roan	C. C.		Pilot, 1319	Mr. R. Thornton	Mr. Jackson
1822, roan	C. C.		do.	do.	Lady Blacket
1824, roan	B. C.	(S.)	do.	do.	
1825, red and white	B. C.	(S.)	Syntax	do.	
1826, roan	C. C.		Adamant	do.	

BURLEIGH,

Red and white,

The property of Mr. Baker; got by Crispin, d. (the Marquis of Exeter's Favourite) by ———.

182—, red and white	C. C.	Fair Ellen	Eclipse	Mr. Baker	Mr. Baker
1826, red and white	B. C.	Overton	Eclipse Junior, 1000	do.	do.

BURRILL,

Roan, calved January 15, 1825,

Bred by Lord Grantham; got by Sir Alexander, (591) d. by Snowball, g. d. by Snowball, gr. g. d. by Honest John, (315) gr. gr. g. d. (Mason) by a Son of Favourite.

BUTTERCUP,

Red and white, calved in March, 1816,

Bred by Colonel Trotter, the property of Mr. Farrer; got by a Son of Favourite, (252) d. (Georgiana) by a Son of Favourite, (252) g. d. by Punch, (531.)

Produce in		Names, &c. of Produce.	By what Bull.	By whom bred.	Present Owners, &c.
1819, April 17, red & wh.	C. C.	Ruby	Son of Blaize	Mr. Farrer	Mr. Farrer
1820, March 5, roan	C. C.	Bess	do.	do.	do.
1821, March 2, red	B. C.	Star	Bilsdale, 72	do.	
1822, March 25, roan	B. C.	Triptolemus	Young Lancaster, 1162	do.	Sir W. Foulis
1823, March 13, roan	B. C.	Saladin	do.	do.	
1824, Feb. 26, roan	B. C.	Sir Walter	Hastings, 293	do.	Mr. Lloyd
1825, Feb. 28, roan	C. C.	Lizzy Lundie	Charles 2d, 879	do.	Mr. Farrer
1826, Jan. 31, red & white	C. C.	Edith	Rufus, 1410	do.	do.

BUTTERCUP,

Red, calved in 1823,

The property of Sir George Crewe; got by a Son of Midas, d. by a Grandson of Comet.

1826	B. C.		Dishley Ketton, 982	Sir George Crewe	

BUTTERCUP,

Red and white, calved in 1823,

Bred by and the property of Mr. Fortescue; got by Lorenzo, (385) d. (Blyth) by Wellington.

1825,	C. C.	Biddy	Brigade Major, 817	Mr. Fortescue	Mr. Fortescue

BUTTERFLOWER,

Roan, calved in April, 1820,

Bred by and the property of Mr. Claridge, Jerveaux Abbey; got by Orpheus, d. (White Rose, bred by Mr. Hustler,) by Meteor, (431) g. d. (Fairy) by Duke, gr. g. d. (Old Daisy) by Favourite, (252) gr. gr. g. d. by Punch, (531) gr. gr. gr. g. d. by Hubback, (319.)

Produce in		Names, &c. of Produce.	By what Bull.	By whom bred.	Present Owners, &c.
1824, Jan. white	B. C.	(S.)	Norman	Mr. Claridge	
1825, Nov. 16	B. C.	(S)	Darius, 953	do.	
1826, April 17, red & wh.	C. C.		do.	do.	Mr. Claridge
1827, Feb. 26, red & wh.	B. C.		do.	do.	do.

BUTTERFLY,

Got by Palemon, (479) d. by Meteor, (432.)

1824, April 20, red & wh.	C. C.	Gaudy	Diomed, 975	Sir H. C. Ibbetson	Mr. Payne
1825, March 13	C. C.	Butterfly	do.	do.	Mr. J. Berry

CALISTA,

Roan, calved in 1823,

Bred by and the property of Major Bower; got by Marshal Beresford, (415) d. (Catherine) by Windsor, (698.)

1826, April 1	B. C.	(S.)	Pioneer	Major Bower	

CAMBRICK,

White, calved in 1824,

Bred by Mr. Champion; got by Aid-de-Camp, (722) d. (Brighteyes) by a Son of Mr. Mundy's Bull, (1254.)

CAMELIA,

Roan, calved in February, 1822,

Bred by and the property of Mr. Beasley; got by Warrior, (673) d. by Adonis, g. d. by Lubin, gr. g. d. by a Son of Mr. R. Colling's Phenomenon, out of his Brighteyes, gr. gr. g. d. by Punch, (531.)

Produce in		Names, &c. of Produce.	By what Bull.	By whom bred.	Present Owners, &c.
1824, May 4, white	B. C.	(S.)	Blyth, 797	Mr. Beasley	
1825,	B. C.		do.	do.	Mr. Beasley

*CAMILLA,

Red, calved January 26, 1817,

Bred by and the property of Major Bower; got by Marshal Beresford, (415) d. (Cora, bred by Mr. C. Colling,) by Favourite, (252) g. d. (Countess) by Cupid, (177) gr. g. d. (Lady) by Grandson of Bolingbroke, (280) gr. gr. g. d. (Phœnix) by Foljambe, (263) gr. gr. gr. g. d. (Favourite) by Mr. R. Alcock's Bull, (19.)

1820, May 23	B. C.	(S.)	Factotum, 248	Major Bower	
1821, April 16, red	C. C.	Carnation	Eddlethorpe, 239	do.	Major Bower
1822, April 12, red	B. C.	(S.) Camillus	Jasper, 239	do.	
1823, April 19, roan	C. C.	Camp	The Dandy, 1507	do.	do.
1824, April, dead calf				do.	
1825, May 10, red	B. C.	(S.)	Pioneer, 1321	do.	
1826, July 18, red	B. C.	Cassius	Navigator, 1260	do.	do.

CAMILLA,

Roan, calved February 19, 1825,

Bred by and the property of Mr. Hepworth; got by Dinmont, (972) d. (Columbine) by Ruler, (571.)

1827, Sept. 7, white	C. C.	Cauliflower	Roman, 1395	Mr. Hepworth	Mr. Hepworth

CAMOMILE,

Roan, calved in January, 1815,

Bred by Mr. Wiley; got by Lubin, (388) d. by a Grandson of Mr. Charge's Grey Bull.

Produce in		Names, &c of Produce.	By what Bull.	By whom bred.	Present Owners, &c.
1817, May, roan	C. C.	Caroline	Adonis, 6	Mr. Wiley	
1818, April, roan	B. C.		Jupiter, 343	do.	
1819, March, roan	C. C.	Cowslip	North Star, 459	do.	Lord Huntingfield
1820, Jan. roan	B. C.	(S.)	Midas, 435	do.	
1820, Dec. white	B. C.	(dead)	Mars	do.	
1822, Jan. roan	B. C.	Spanker	Harold Junior, 1096	do.	Mr. Cowley

CAMPANULA,

Calved in 1824,

Bred by and the property of the Rev. Thomas Harrison; got by Northumberland, (1286) d. (Mulberry) by Rob Roy, (556.)

1826, Nov.	C. C.		Hotspur, 1117	Rev. T. Harrison	Rev. T. Harrison

CANT,

Red, calved June 5, 1819,

Bred by Major Bower; got by Factotum, (248) d. (Caution) by Marshal Beresford, (415) g. d. (Catherine) by Windsor, (698) gr. g. d. by a Bull of Mr. R. Colling's.

1822, April 7, red & white	C. C.	Cantation	Jasper, 331	Major Bower	Major Bower
1823, June 6, red & white	B. C.	Castle	Candour, 107	do.	
1824, June 7, red	B. C.	Charles	do.	do.	

Cant was sold to the butcher in 1825.

*CAPTIVE,

Roan, calved in 1813,

Bred by Mr. Wetherell; got by Comet, (155) d. (Cora) by Baronet, (60) g. d. by Cripple, gr. g. d. by Irishman, (329) gr. gr. g. d. by Hubback, (319.)

Produce in		Names, &c. of Produce.	By what Bull.	By whom bred.	Present Owners, &c.
1823, roan	B. C.	Kirkby	Rockingham, 560	Mr. Wetherell	The New Brunswick Agricultural Society.

Captive was slaughtered in 1826.

CARELESS,

Red and white, calved February 17, 1823,

Bred by and the property of the Hon. J. Simpson; got by Colling, (900) d. (Miss Creswell) by Ketton, (346.)

1825, Nov. 2, red & white	B. C.		Lenox, 1166	Hon. J. Simpson	Hon. J. Simpson
1827, April 16, red	C. C.	Carolina	Banker, 767	do.	do.

CARNA,

Red and white, calved in 1823,

Bred by Mr. Gee, ~~the property~~ of Mr. Payne; got by Ruler, (571) d. by a Son of Favourite, g. d. by Punch, (531.)

1825,	C. C.	Snowdrop	Sweet William, 1493	Mr. Payne	Mr. Payne
1826, Oct. 14, roan	B. C.		Edward, 1002	do.	do.

CARNATION,

Calved in 1815,

Bred by the Rev. Thomas Harrison; got by Cecil, (120) d. (Pink) by Simon, (590.)

182—, roan	B. C.	Firby	Northumberland, 1286	Mr. Harrison	Mr. S. Robson

CARNATION,

Roan, calved in 1820,

Bred by and the property of Mr. Cattley; got by Young Jupiter, (1148) d. by White Comet, (1582) g. d. by a Grandson of Favourite, gr. g. d. by a Son of Mr. Charge's Grey Bull.

Produce in		Names, &c. of Produce.	By what Bull.	By whom bred.	Present Owners, &c.
1822, white	B. C.		Northern Light, 1281	Mr. Cattley	
1823, roan	C. C.	(died)	Whitworth, 1584	do.	
1824, roan	C. C.		do.	do.	
1825, white	C. C.	Lily	Pelias, 1311	do.	Mr. Cattley
1826, red	C. C.		Aaron, 711	do.	do.
1827, Feb. 11, roan	C. C.	Pink	Isaac, 1129	do.	do.

CARNATION,

Bred by and the property of Mr. Morritt; got by Duke Humphrey, (230) d. (Careful, bred by Major Bower,) by Marshal Beresford, (415) g. d. (Catherine) by Windsor, (698) gr. g. d. a Daughter of Flowry, by a Bull of Mr. R. Colling's.

1823,	B. C.	(S.)		Mr. Morritt	
1824,	C. C.	Cowslip	Reformer, 540	do.	
1825,	B. C.	(S.)		do.	
1826, Feb. 21	B. C.	Pink	Chance	do.	Mr. Morritt

CARNATION,

Red, calved April 16, 1821,

Bred by and the property of Major Bower: got by Eddlethorpe, (239) d. (Camilla) by Marshal Beresford, (415.)

1824, June 8, roan	C. C	Caroline	Pioneer, 1321	Major Bower	Major Bower
1825, June 6, red & white	C. C.	Careless	Navigator, 1260	do.	do.
1826, April 6, red	B. C.	(S.)	Pioneer, 1321	do.	do.
1827, Feb. 15, red	C. C.	Campanula	do.	do.	do.

CARNATION,

Roan, calved April 24, 1821,

Bred by Mr. Smith, of Dishley; got by Lancaster, (360) d. (Woodbine) by Atlas, (42.)

Produce in		Names, &c. of Produce.	By what Bull.	By whom bred.	Present Owners, &c.
182—, Aug. 1, white	C. C.	Helen	Dishley Ketton, 982	Mr. Smith	

Carnation was slaughtered in ———.

CARNATION,

Roan, calved March 15, 1822,

Bred by Mr. Assheton, jun.; got by Denton, d. (Geranium) by Midas.

1827, May, roan	C. C.		Mountaineer, 1253	Mr. Assheton	Mr. Assheton

CARNATION,

Roan,

Bred by Mr. Rennie; got by Pilot, (496) d. by Satellite, (1420) g. d. by Sirius.

CARNATION,

Calved in 1823,

Bred by and the property of the Rev. Thomas Harrison; got by Northumberland, (1286) d. (Tulip) by Rob Roy, (556.)

1826,	C. C.	(dead)	Hotspur, 1117	Rev. T. Harrison	
1827,	B. C.	(S.)	do.	do.	Rev. T. Harrison

CARNATION,

Roan, calved in February, 1823,

Bred by and the property of Mr. Wiley; got by Phenomenon, (1318) d. (Cora) by Adonis, (6.)

1826, May, roan	B. C.	Chance	Emperor, 1013	Mr. Wiley	Mr. Wiley
1827, April, roan	B. C.	(S.)	Grazier	do.	do.

CAROLA,

Bred by Mr. Thomas, Chesterfield; got by Chesterfield, (133) d. Miss Chance, the dam of Charles 2d, (128.)

Produce in		Names, &c. of Produce.	By what Bull.	By whom bred.	Present Owners, &c.
1823, Aug. 16	C. C.	Caroline	Palmflower, 480	Mr. Thomas	
1824, Oct. 10	B. C.	Carolus	Walton, 671	do.	
1825, Sept. 30	B. C.	Cantab	Derby, 965	do.	

CAROLINE,

Calved in 1817,

Bred by Mr. Wiley; got by Adonis, (6) d. (Camomile) by Lubin, (388.)

1824, March, roan	B. C.	Apollo	Phenomenon, 1318	Mr. Wiley	
1825, April, red	C. C.	Louisa	Grazier, 1085	do.	Sir W. Ingilby

CAROLINE,

Roan, calved in 1818,

The property of Mr. Appleton; got by Major, d. by Windsor, (698) g. d. by Mr. R. Colling's White Bull.

1821, roan	B. C.	(S.)	Apollo, 36	Mr. Appleton	
1822, white	B. C.	(S.)	Young Lancaster	do.	
1823, red and white	B. C.		do.	do.	
1824, white	C. C.		do.	do.	
1825, twins, red & white	B. C.		Whisker	do.	
1825, twins, red & white	C. C.		Whisker	do.	
1826, roan	C. C.	Carnation	do.	do.	

CAROLINE,

Red and white, calved in 1819,

Bred by Mr. Short, the property of Mr. Bower; got by Barmpton, (54) d. (Beauty) by ———.

Produce in		Names, &c. of Produce.	By what Bull.	By whom bred.	Present Owners, &c.
1823,	B. C.	(S.)	Bumper	Mr. Short	
1824,	C.	(died immediately.)		do.	
1825,	B. C.	Monkey	Mariner, 1193	do.	
1827, Jan. 21, red	C. C.	Loretta	Albinus, 729	Mr. Bower	Mr. Bower

CAROLINE,

Roan and white, calved in 1820,

Bred by the Rev. John Benson; got by Western Comet, (689) d. by Mac George, (1183.)

1823, white	C. C.	Nonpareil	Wellesley, 1571	Rev. J. Benson	

CAROLINE,

Roan, calved in April, 1820,

Bred by Mr. Farrer; got by Son of North Star, (1285) d. (Primrose) by Baron, (58.)

1823, Jan. 17, roan	C. C.	Charlotte	Young Lancaster, 1162	Mr. Farrer	Mr. Farrer
1824, March 3, roan	C. C.	Princess	Hastings, 293	do.	do.

CAROLINE,

White, red ears, calved in 1820,

The property of Mr. Pilkington; got by Wellington, d. (Countess, bred by the late Mr. Newby, of Thorpe, out of a Sister to his Premium Cow,) by a Son of Favourite.

1825, white	B. C.	Raby	Darlington	Mr. Pilkington	
1826,	B. C.	David	Daniel, 952	do.	

CAROLINE,

Calved in 1821,

Bred by Mr. Prescot; got by Pilot, d. by Miss Wright's Son of Comet.

Produce in		Names, &c. of Produce.	By what Bull.	By whom bred.	Present Owners, &c.
1823, roan	B. C.	(S.)	Brutus	Mr. J. Richmond	
1824, red	C. C.	Charlotte	Grandson of Comet	do.	Mr. J. Richmond
1825, roan	B. C.	(S)	Adonis, 8	do.	
1826,	C. C.		Cato, 856	do.	

CAROLINE,

Calved in 1822,

The property of Mr. Grey; got by Fitzduke, (259) d. by Mr. Culley's Son of Comet, (935) g. d. by Mr. Compton's Son of Favourite, (910) gr. g. d. from the stock of Sir William St. Quintin.

1824,	B. C.	(S.)		Mr. Grey	
1825,	B. C.	Charles	Neptune, 1263	do.	Mr. Logan
1826, March	B. C.	(S.)	Premier, 1332	do.	Mr. Grey
1827, April 20	C. C.	Cornelia	Hector, 1104	do.	do.

CAROLINE,

Light roan,

Bred by Mr. Dixon; got by Layton, (366) d. by Layton, (366.)

1825, May 22, roan	C. C.	Crocus	Y. Western Comet, 1575	Mr. Burrow	Mr. Burrow

CASSANDRA,

Red and white, calved in 1822,

Bred by Mr. Donkin, the property of Mr. Nash, Hinxton, Cambridgeshire; got by Duke, d. (Red Rose) by Marquis, (407) g. d. by Chilton, (136) gr. g. d. by Ben, (70.)

1825, Nov. 26	B. C.	Cato	Scipio, 1421		Mr. Nash

*CATHERINE,

Red, calved in 1813,

Got by Windsor, (698) d. by a Bull of Mr. R. Colling's.

Produce in		Names, &c. of Produce.	By what Bull.	By whom bred.	Present Owners, &c.
1820, Feb. 22, twins,	red & wh. C. C.	Catel	Candour, 107	Major Bower	
	red & wh. B. C.	(S.) Catcher			
1821, Feb. 28, twins	red B. C.	(S.) Cat	do.	do.	
	red B. C.	(S.) Cato			
1822, Jan. 16, red	B. C.	(S.) Captain	Defender	do.	
1823, Jan. 26, roan	C. C.	Calista	Marshal Beresford, 415	do.	Major Bower
1824, April 3, red	B. C.	(S.) Call	Candour, 107	do.	
1825, April 24, red & wh.	C. C.	Charlotte	do.	do.	do.

CATHERINE,

Bred by Mr. Robertson, of Ladykirk, the property of Mr. Rennie; got by Sirius, (598) d. by Midas, (435.)

CATHERINE,

Red and white, calved in January, 1823,

Bred by and the property of Mr. Wiley; got by Phenomenon, (1318) d. (Beauty) by Adonis, (6) g. d. by Mr. Charge's Grey Bull, (872.)

1826, April, red	B. C.	Nero	Grazier, 1085	Mr. Wiley	Mr. Wiley

CATO, (119) COW,

Red and white, calved in 1817,

Bred by and the property of Mr. Mason; her d. by Sir Oliver, (605) g. d. (Charmer) by Chilton, (136) gr. g. d. (Merry Lass) by Favourite, (252) gr. gr. g. d. (Red Rose) by Ben, (70) gr. gr. gr. g. d. bought by Mr. C. Colling of Mr. John Newby.

Produce in		Names, &c. of Produce.	By what Bull.	By whom bred.	Present Owners, &c.
1822, roan	C. C.		Dr. Syntax, 220	Mr. Mason	
1823,	C. C.		do.	do.	Mr. Mason
1824,	B. C.		do.	do.	do.
1825,	C. C		St. Albans, 1412	do.	do.
1826,	B. C.		Satellite, 1420	do.	do.

CATO, (119) COW,

Red and white, calved in 1819,

Bred by Mr. Mason; her dam by Charles, (127) g. d. by Henry, (301) gr. g. d. (Lydia) by Favourite, (252) gr. gr. g. d. (Nell) by the White Bull, (421) gr. gr. gr g. d. (Fortune, bred by Mr. C. Colling,) by Bolingbroke, (86) gr. gr. gr. gr. g. d. by Foljambe, (263) gr. gr. gr. gr. gr. g. d. by Hubback, (319) gr. gr. gr. gr. gr. gr. g. d. bred by Mr. Maynard.

1822, roan	C. C.		Dr. Syntax, 220	Mr. Mason	Mr. Mason
1823,	C. C.		Farmer, 251	do.	do.
1824,	C. C.		Dr. Syntax, 220	do.	do.
1826,	C. C.		Richard, 1376	do.	do.

CATO, (119) COW,

Bred by and the property of Mr. Mason; her dam by Sir Oliver, (605) g. d. (Young Lily) by St. John, (572) gr. g. d. (Lily) by Favourite, (252) gr. gr. g. d. (Miss Lax, bred by Mr. Maynard,) by Dalton Duke, (188) gr. gr. gr. g. d. (Lady Maynard) by Mr. R. Alcock's Bull, (19) gr. gr. gr. gr. g. d. by Mr. Jacob Smith's Bull, (608) gr. gr. gr. gr. gr. g. d. (Strawberry) by Mr. Jolly's Bull, (337.)

Produce in		Names, &c. of Produce.	By what Bull.	By whom bred.	Present Owners, &c.
1822, red & white	C. C.		Dr. Syntax, 220	Mr. Mason	Mr. Mason
1823,	C. C.		Mars, 413	do.	do.
1825,	B. C.		Young Houghton, 1119	do.	do.
1826,	C. C.		Richard, 1376	do.	do.

CATO, (119) COW,

Roan, calved in 1819,

Bred by and the property of Mr. Mason; her dam by Jupiter, (342) g. d. (Young Gaudy) by Pope, (514) gr. g. d. (Gaudy) by Favourite, (252) gr. gr. g. d. (Fortune, bred by Mr. C. Colling,) by Bolingbroke, (86) gr. gr. gr. g. d. by Foljambe, (263) gr. gr. gr. gr. g. d. by Hubback, (319) gr. gr. gr. gr. gr. g. d. bred by Mr. Maynard.

1822, roan	C. C.		Dr. Syntax, 220	Mr. Mason	Mr. Mason
1823,	B. C.		Farmer, 251	do.	do.
1825,	C. C.		Young Houghton, 1119	do.	do.
1826,	B. C.		Richard, 1376	do.	

CATO, (119) COW,

Bred by and the property of Mr. Mason; her dam by Pope, (514) g. d. (Flora) by Favourite, (252) gr. g. d. (Nymph) by the White Bull, (421) gr. gr. g. d. (Lily) by Favourite, (252) gr. gr. gr. g. d. (Miss Lax, bred by Mr. Maynard,) by Dalton Duke, (188) gr. gr. gr. gr. g. d. (Lady Maynard) by Mr. R. Alcock's Bull, (19.)

Produce in		Names, &c. of Produce.	By what Bull.	By whom bred.	Present Owners, &c.
1823,	B. C.		Farmer, 251	Mr. Mason	Mr. Mason
1824,	C. C.		Dr. Syntax, 220	do.	do.
1825,	C. C.		St. Albans, 1412	do.	do.
1826,	B. C.		Satellite, 1420	do	

CATO, (119) COW,

Bred by and the property of Mr. Mason; her dam by St. John, (572) g. d. by Chilton, (136) gr. g. d. Nymph.

1826,	B. C.		Satellite, 1420	Mr. Mason	Mr. Mason

CATO, (119) COW,

Roan, calved in 1820,

Bred by and the property of Mr. Mason; her dam by Jupiter, (342) g. d. by George, (273) gr. g. d. by Chilton, (136) gr. gr. g. d. by Irishman, (329) gr. gr. gr. g. d. by B, (45.)

1823,	B. C.	Bonny Face	Dr. Syntax, 220	Mr. Mason	Mr. Mason
1825,	C. C.		St. Albans, 1412	do.	do.
1826,	C. C.		Satellite, 1420	do.	do.

CATO, (119) COW,

Bred by and the property of Mr. Mason; her dam by Sir Oliver, (605) g. d. (Flora) by Favourite, (252) gr. g. d. (Nymph) by Mr. Mason's White Bull, (421) gr. gr. g. d. (Lily) by Favourite, (252) gr. gr. gr. g. d. (Miss Lax, bred by Mr. Maynard,) by Dalton Duke, (188) gr. gr. gr. gr. g. d. (Lady Maynard) by Mr. R. Alcock's Bull, (19.)

Produce in		Names, &c. of Produce	By what Bull.	By whom bred.	Present Owners, &c.
1823,	C. C.		Dr. Syntax, 220	Mr. Mason	Mr. Mason
1824,	B. C.		do.	do.	do.
1825,	C. C.		St. Albans, 1412	do.	do.
1826,	C. C.		Satellite, 1420	do.	do.

CATO, (119) COW,

Bred by Mr. Mason; her dam by Chilton, (136) g. d. (Nymph) by the White Bull, (421) gr. g. d. (Lily) by Favourite, (252) gr. gr. g. d. (Miss Lax, bred by Mr. Maynard,) by Dalton Duke, (188) gr. gr. gr. g. d. (Lady Maynard) by Mr. R. Alcock's Bull, (19.)

1823,	B. C.		Farmer, 251	Mr. Mason	Mr. Mason
1824,	B. C.		Dr. Syntax, 220	do.	do

CATO, (119) COW,

Roan, calved in 1821,

Bred by and the property of Mr. Mason; her dam by Jupiter, (342) g. d. by Sir Oliver, (605) gr. g. d. (Raspberry) by Trunnell, (659) gr. gr. g. d. (Strawberry) by Favourite, (252) gr. gr. gr. g. d. (Lily) by Favourite, (252) gr. gr. gr. gr. g. d. (Miss Lax) by Dalton Duke, (188) gr. gr. gr. gr. gr. g. d. (Lady Maynard) by Mr. R. Alcock's Bull, (19.)

1824,	B. C.		Dr. Syntax, 220	Mr. Mason	Mr. Mason
1825,	C. C.		St. Albans, 1412	do.	do.
1826,	B. C.		Satellite, 1420		

CATO, (119) COW,

Bred by and the property of Mr. Mason; her dam by Pope, (514) g. d. (Flora) by Favourite, (252) gr. g. d. (Nymph) by the White Bull, (421) gr. gr. g. d. (Lily) by Favourite, (252) gr. gr. gr. g. d. (Miss Lax, bred by Mr. Maynard,) by Dalton Duke, (188) gr. gr. gr. gr. g. d. (Lady Maynard) by Mr. R. Alcock's Bull, (19.)

Produce in		Names, &c. of Produce.	By what Bull.	By whom bred.	Present Owners, &c.
1824,	B. C.		Farmer, 251	Mr. Mason	Mr. Mason
1825,	C. C.		Young Houghton, 1119	do.	do.
1826,	C. C.		Richard, 1376	do.	do.

CATO, (119) COW,

Bred by and the property of Mr. Mason; her dam by Windsor, (698) g. d. by Chilton, (136) gr. g. d. by Colonel.

1823,	B. C.		Farmer, 251	Mr. Mason	Mr. Mason
1825,	B. C.		do.	do.	do.

CATO, (119) COW,

Bred by and the property of Mr. Mason; her dam by Sir Oliver, (605) g. d. (Flora) by Favourite, (252) gr. g. d. (Nymph) by Mr. Mason's White Bull, (421) gr. gr. g. d. (Lily) by Favourite (252) gr. gr. gr. g. d. (Miss Lax) by Dalton Duke, (188.)

1824,	B. C.		Dr. Syntax, 220	Mr. Mason	Mr. Mason
1825,	B. C.		Bonny Face, 807	do.	do.
1826,	B. C.		Satellite, 1420	do.	do.

CATO, (119) COW,

Bred by and the property of Mr. Mason; her dam by Charles, (127) g. d. by Windsor, (698) gr. g. d. by Chilton, (136.)

1826,	C. C.		Satellite, 1420	Mr. Mason	Mr. Mason

*CATTLE'S CHERRY,

Red and white,

Got by a Son of Comet, d. by Marske, (418.)

Produce in	Names, &c. of Produce.	By what Bull.	By whom bred.	Present Owners, &c.
1821, Oct. 22, red & white B. C.	Dishley	Lancaster, 360	Mr. Smith	Mr. Amos Brentnall, Rahway, New Jersey, United States.
1822, Oct. 21, red C. C.	Juno	Milo, 439	do.	
1823, Sept. 25, red & white C. C.	Carnation	Lancaster, 360	do.	Mr. Mundy
1824, Oct. 1, red & white C. C.	Minerva	Ketton, 346	do.	
1825, Dec. 17, roan B. C.		Factotum, 1022	do.	

Cattle's Cherry was slaughtered in 1827.

*CAUTION,

Red, calved April 17, 1817,

Bred by Major Bower; got by Marshal Beresford, (415) d. (Catherine) by Windsor, (698.)

1820, May 1, red & white B. C.	(S.)		Major Bower	
1821, March 5, red C. C.	(dead)	Candour	do.	

Caution was sold to the butcher in 1822.

*CECILIA,

Red and white, calved in 1815,

Bred by Mr. R. Colling, the property of Mr. Hepworth; got by Wellington, (680) d. by Phenomenon, (491) g. d. by Favourite, (252) gr. g. d. by Favourite, (252) gr. gr. g. d. by Favourite, (252) gr. gr. gr. g. d. by a Son of Hubback, (319) gr. gr. gr. gr. g. d. (Beauty) out of the Cow that bred Punch, (531.)

1823, red and white C. C.	Dorothy	Sirloin, 604	Lord Althorp	Lord Althorp
1824, March, red & white B. C.	Dandy	do.	do.	do.

CECILIA,

Red and white, calved in 1818,

Bred by and the property of Lord Feversham; got by Baron, (58) d. (Evelina, bred by Major Bower,) by Marshal Beresford, (415.)

Produce in		Names, &c. of Produce.	By what Bull.	By whom bred.	Present Owners, &c.
1821, roan	C. C.		Snowball, 611	Lord Feversham	Lord Feversham
1822, roan	C. C.		Candour, 107	do.	do.
1823, roan	C. C.	Amelia	Diamond, 209	do.	do.
1824, red & white	C. C.		Wonderful, 700	do.	
1825,	B. C.	(slaughtered)	Emperor	do.	

CELIA,

Red and white,

Bred by Mr. Charlton, the property of Mr. Rowell; got by Exmouth, (1021) d. (Mary) by Dinnington, (214) g. d. by Alfred, gr. g. d. by Yarborough, (705) gr. gr. g. d. by Bolingbroke, (86.)

*CERES,

Roan, calved in 1812,

Bred by Mr. Wetherell; got by Comet, (155) d. (Cora) by Baronet, (60) g. d. by Cripple, (171) gr. g. d. by Irishman, (329) gr. gr. g. d. by Hubback, (319.)

1823, roan	C. C.	Young Ceres, . slaughtered in 1827.	Rockingham, 560	Mr. Wetherell	

Ceres died in 1823.

*CERES,

Red and white, calved in 1816,

Bred by Mr. Wright, of Cleasby, the property of Mr. Whitaker; got by Atlas, (42) d. (Cleasby Lady) by a Son of Favourite, (out of Mr. R. Colling's Brighteyes,) g. d. (Lucinda) by Mr. Hutton's Bull, (322) gr. g. d. (Lucy) by Barningham, (56.)

Produce in		Names, &c. of Produce.	By what Bull.	By whom bred.	Present Owners, &c.
1821, red and white	B. C.		Ketton 3d, 349	Mr. Briggs	
1822,	C. C.		do.	do.	
1823, red	B. C.		Enchanter, 244	do.	
1824, red and white	B. C.		do.	do.	
1825, May 8, red & white	B. C.		Charmer, 882	Mr. Whitaker	
1826, May 21	B. C.	(slaughtered)	Frederick, 1060	do.	

CERES,

Roan, calved in January, 1820,

Bred by and the property of Mr. Wiley; got by Midas, (435) d. (Iris) by Lubin, (388) g. d. by Irishman, (329.)

1823, Jan. roan	B. C.		Harold Junior, 1096	Mr. Wiley	Mr. Nawton
1824, Feb. roan	C. C.	Celia	Miracle, 1243	do.	Mr. Wiley
1826, March, roan	C. C.	Charlotte	Grazier, 1085	do.	do.

CHAMPIONESS,

Red and white,

The property of Mr. Fortescue, in Ireland; got by Charles, (127) d. by Young Neswick, g. d. by Neswick, (1266.)

1819, red and white	C. C.	Cowslip	Planet, 1325	Mr. Fortescue	Mr. Fortescue
1821, red and white	C. C.	Chance	do.	do.	Mr. Browne
1822,	C. C.	Catherine	do.	do.	Mr. Sherrard
1823,	B. C.	(S.)		do.	
1824, roan	C. C.	Cherry	Brigade Major, 817	do.	Mr. Fortescue
1825, roan	B. C.	Charles	do.	do.	do.

CHANCE,

Red and white, calved in 1821,

Bred by Mr. Fortescue, the property of Mr. Browne; got by Planet, (1325) d. (Championess) by Charles, (127.)

Produce in		Names, &c. of Produce.	By what Bull.	By whom bred.	Present Owners, &c.
1824, roan	B. C.	Corporal	Brigade Major, 817	Mr. Fortescue	Mr. Fortescue

CHANCE,

White, calved October 19, 1825,

Bred by and the property of Mr. Pawlett; got by Nimrod, (1275) d. (Folly) by Emperor, (1014.)

1827, white	C. C.	Innocence	Anticipation, 750	Mr. Pawlett	Mr. Pawlett

CHARITY,

Light red and white, calved in 1818,

Bred by Mr. Wilson, of Ledstone; got by Palatine, (478) d. (Charming, bred by George Coates,) by Palmflower, (480) g. d. (Cowslip) by Palmflower, (480) gr. g. d. (Dairymaid) by Driffield, (223) gr. gr. g. d. by a Bull bred by Mr. Hill, of Blackwell.

1821,	B. C.	(died young)		Mr. Alderson	
1823, a dead	B. C.			do.	
1824, Feb. 14	C. C	Comfort	Studley, 628	do.	Mr. Napier
1825, Oct. 1	B. C.		Firby, 1039	do.	
1826, Aug. 14, roan	B. C.		do.	do.	

*CHARLES, (127) COW,

Bred by Mr. Mason; her dam by Windsor, (698) g. d. by Chilton, (136) gr. g. d. by Colonel.

Produce in		Names, &c. of Produce.	By what Bull.	By whom bred.	Present Owners, &c.
1823,	B. C.		Farmer, 251	Mr. Mason	Mr. Mason
1825,	B. C.		Bonny Face, 807	do.	do.
1826,	C. C.		do.	do.	do.

*CHARLES, (127) COW,

Bred by Mr. Mason; her dam by Henry, (301) g. d. (Lydia) by Favourite, (252) gr. g. d. (Nell) by the White Bull, (421) gr. gr. g. d. (Fortune, bred by Mr. C. Colling,) by Bolingbroke, (86) gr. gr. gr. g. d. by Foljambe, (263) gr. gr. gr. gr. g. d. by Hubback, (319.)

1823,	B. C.		Mars, 413	Mr. Mason	Mr. Mason
1825,	B. C.		Bonny Face, 807	do.	
1826,	C. C.		do.	do.	do.

*CHARLES, (127) COW,

Bred by Mr. Mason; her dam by St. John, (572) g. d. by Chilton, (136) gr. g. d. (Nymph) by Mr. Mason's White Bull, (421) gr. gr. g. d. (Lily) by Favourite, (252) gr. gr. gr. g. d. (Miss Lax.)

1823,	C. C.		Dr. Syntax, 220	Mr. Mason	Mr. Mason
1824,	B. C.		do.	do.	do.
1825,	C. C.		St. Albans, 1412	do.	do.
1826,	B. C.		Richard, 1376	do.	do.

CHARLES, (127) COW,

Bred by and the property of Mr. Mason; her dam Newby.

1826,	C. C.		Bonny Face	Mr. Mason	Mr. Mason

*CHARLES, (127) COW,

Bred by Mr. Mason; her dam (Clio) by Comet, (155) g. d. (Captive) by St. John, (572) gr. g. d. (Cora) by Chilton, (136) gr. gr. g. d. (Marcia) by Mr. Mason's White Bull, (421) or Simon, (590) gr. gr. gr. g. d. (Gaudy) by Favourite, (252) gr. gr. gr. gr. g. d. (Fortune, bred by Mr. C. Colling,) by Bolingbroke, (86) gr. gr. gr. gr. gr. g. d. by Foljambe, (263) gr. gr. gr. gr. gr. gr. g. d. by Hubback, (319) gr. gr. gr. gr. gr. gr. gr. g. d. bred by Mr. Maynard.

Produce in		Names, &c. of Produce.	By what Bull.	By whom bred.	Present Owners, &c.
1823,	C. C.		Dr. Syntax, 220	Mr. Mason	Mr. Mason
1824,	B. C.		Achmet, 2	do.	
1826,	C. C.		Satellite	do.	do.

CHARLEY,

Red and white, calved in 1819,

Bred by and the property of Sir John Ramsden; got by a Son of George, (1071) d. by Badsworth, (47.)

*YOUNG CHARLOTTE,

Roan, calved in 1815,

Bred by Mr. R. Colling; got by Wellington, (680) d. (Charlotte, bred by Mr. C. Colling,) by Comet, (155) g. d. (Cathalene) by Washington, (674) gr. g. d. by a Son of Cupid.

1819, roan	C. C.	Princess Charlotte	Lancaster, 360	Mr. R. Thomas	Mr. R. Thomas
1820, April 10	B. C.		Murske, 418	do.	
1821, white	B. C.	Lilliput	Young Lancaster	do.	Mr. Wilkinson
1822, white	B. C.	Waterloo	Barmpton, 54	do.	
1824, red and white	B. C.	Ebor	Eryholme, 1018	do.	
1825, red and white	C. C.	Fair Charlotte	do.	do.	do.

*CHARLOTTE,

Calved in 1816,

Bred by Col. Trotter; got by Cupid, d. by Hutton, g. d. by a Son of Favourite, gr. g. d. by Favourite, (252) gr. gr. g. d. by Bolingbroke, (86) gr. gr. gr. g. d. by a Son of Duke.

Produce in		Names, &c. of Produce.	By what Bull.	By whom bred.	Present Owners, &c.
1822, Dec. 12	B. C.	Cricketer	Palmflower, 480	Mr. Thomas	Mr. Thomas
1823, Dec. 10	C. C.	Cricketina	Winchester, 697	do.	do.
1824, Nov. 26	B. C.	Chester	Walton, 671	do.	
1825, Oct. 27	B. C.	(S.)	Derby, 965	do.	do.

CHARLOTTE,

Red and white, calved in 1819,

The property of Mr. James Appleton; got by Orpheus, (473) d. by Duke, g. d. by Windsor, (698) gr. g. d. by Mr. R. Colling's White Bull, (151.)

1822, roan	B. C.	(S.)	Young Lancaster	Mr. J. Appleton	
1823, roan	B. C.	Charley	do.	do.	
1824, red and white	B. C.	(S.)	do.	do.	
1825,	B. C.	(S.)	do.	do.	
1826, red	C. C.	Cherry	Whisker	do.	
1827, roan	C. C.	Columbine	Son of do.	do.	Mr. J. Appleton

CHARLOTTE,

Light roan, calved in May, 1819,

Bred by and the property of Mr. W. Mitton; got by Atlas, (42) d. by George, (274) g. d. by Badsworth, (47) gr. g. d. by Badsworth, (47.)

1821, Oct. 17	C. C.	Eliza		Mr. W. Mitton	
1824, May 15	B. C.	Young Badsworth	President, 517	do.	Mr. Surtees

Roan, calved in 1820,

Bred by Mr. R. Thornton; got by Clarence, (888) d. by George, (275) g. d. by Ben, (70) gr. g. d. by the Lame Bull, (358) gr. gr. g. d. by Punch, (531.)

Produce in		Names, &c. of Produce.	By what Bull.	By whom bred.	Present Owners, &c.
1823, white	C. C.		Pilot, 1319	Mr. R. Thornton	
1824, roan	C. C.		do.	do.	
1825, roan	C. C.		Syntax, 1497	do.	
1826,	B. C.		Adamant	do.	

CHARLOTTE,

Red and white, calved in 1821,

Bred by Mr. Allison, of Bilby, the property of Mr. Matthew Fortescue, Ireland; got by Shakspeare, (1429) d. (Charlotte, bred by George Coates,) by Palmflower, (480) g. d. (Cowslip) by Palmflower, (480) gr. g. d. by Driffield, (223) gr. gr. g. d. by a Bull bred by Mr. Hill, of Blackwell.

1824, red and white	C. C.		Shakspeare, 1429	Mr. J. Allison	Mr. J. Allison
1825, white	C. C.		Columella, 904	do.	do.
1826, Jan. 26	C. C.	Icicle	do	Mr. M. Fortescue	Mr. M. Fortescue

CHARLOTTE,

Roan, calved January 17, 1823,

Bred by and the property of Mr. Farrer; got by Y. Lancaster, (1162) d. (Caroline) by a Son of N. Star.

1825, Nov. 25, red	B. C.	(S.)	Rufus	Mr. Farrer	

*CHERRY,

Red, calved in 1811,

Bred by Mr. Wetherell; got by Ladrone, (353) d. by Danby, (190) g. d. by a Son of Favourite, (252.)

1822, Nov. 12, roan	C. C.	Magnet	Lancaster, 360	Mr. Smith	Sir George Crewe
1823,	C. C.	(died at one year old)	do.	do.	
1824, Nov. 4, red & white	C. C.	Carnation	Paragon, 1303	do.	
1826, May 29, red	C. C.	Agnes	do.	do.	Mr. Eaton

CHERRY,

Light red and white, calved in 1813,

Bred by Mr. Barker, of Layton; got by Sir Dimple, (594) d. bought of Mr. Buston, by his Son Styford, (629.)

Produce in		Names, &c. of Produce.	By what Bull.	By whom bred.	Present Owners, &c.
1815, roan	B. C.	(S.)	Son of Sir Dimple	Mr. Barker	
1816, red and white	B. C.	(S.)	do.	do.	
1817, roan	B. C.	(S.)	do.	do.	
1820, roan	B. C.	(S.)	North Star, 459	do.	
1821, roan	C. C.		do.	do.	Mr. Barker
1822, roan	C. C.		do.	do.	do.

YOUNG CHERRY,

Roan, calved in 1816,

Bred by Mr. W. Jobson; got by White Comet, (1582) d. by a Son of Chilton, (136) g. d. by Bolingbroke, (86.)

1819, red and white	B. C.	(S.)	Young Cato	Mr. W. Jobson	
1821,	B. C.	(S.)	Sultan, 1485	do.	
1822, red and white	C. C.	Clarissa	do.	do.	Mr. W. Jobson
1823, roan	C. C.	(did not breed)	do.	do.	
1823, roan	B. C.				
1824, white	B. C.	(S.)	Blucher, 795	do.	
1825, red and white	C. C.	Clarinda	Sultan, 1485	do.	do.
Slaughtered in 1827.					

CHERRY,

Red, calved in 1819, or 1820,

The property of Mr. Bower, Retford; got by Young Alfred, (740) d. by St. John, g. d. by Windsor, (698) gr. g. d. by Cupid.

Produce in		Names, &c. of Produce.	By what Bull.	By whom bred.	Present Owners, &c.
1825, Dec. red	C. C.	Florette	Son of Mal. Græme, 1191	Mr. G. Raynes	Mr. Bower
1826, red roan	B. C.	Marksman	Blyth Favourite, 801	Mr. Bower	Mr. G. Marshall
1827,	C.		Columbus	do.	

CHERRY,

Red and white, calved in 1822,

The property of Mr. J. W. Parrington; got by Baron, (58) d. by Windsor, (698) g. d. by Washington, gr. g. d. by Cleasby, (141.)

1825, red and white	C. C.		Charles 2d, 879	Mr. J. W. Parrington	
1827, Nov. 16	B. C.		Wonderful, 700	do.	Mr. Parrington

CHERRY,

Calved in 1823,

The property of Mr. Grey; got by Fitzduke, (259) d. by a Son of Simon, (1433) g. d. by Mr. Vardy's White Bull, (1542) gr. g. d. by Mr. Charge's Grey Bull, (872.)

1826, April, white	C. C.	Catalani	Premier, 1332	Mr. Grey	Mr. Grey

YOUNG CHERRY,

Red and white, calved in 1823,

Bred by Mr. Thornton, the property of Mr. Paley; got by Pilot, (1319) d. (Cherry) by Miner, (441) g. d. (Brighteyes) by George, (275) gr. g. d. (Old Brighteyes) by Washington, gr. gr. g. d. by Punch, (531) gr. gr. gr. g. d. by Hubback, (319.)

1825, Dec. 10, white	B. C.	(slaughtered)	Mona, 1246	Mr. Paley	

*CHESS,

Roan, calved in 1815,

Bred by Mr. Wetherell; got by Denton, (198) d. by Comet, (155) g. d. by Henry, (301.)

Produce in		Names, &c. of Produce.	By what Bull.	By whom bred.	Present Owners, &c.
1822,	B. C.	(S.)		Mr. Wetherell	
1823,	B. C.	(S.)		do.	
1824, roan	C. C.		Rockingham, 560	do.	Mr. Bellamy

CHILTON,

Bred by Mr. R. Thornton, the property of Mr. Worth; got by Pope, (514) d. by George.

1823,	C. C.	Lily	Marston, 1204	Mr. Worth	Mr. Worth
1825,	C. C.	White Rose	do.	do.	do.

CHILTON, (137) COW,

Bred by Mr. Smith; her dam by Rains's Son of Denton, (536) g. d. by Ladrone, (353) gr. g. d. by a Bull of Mr. Deighton's, (196.)

1826, Nov. 16, roan	C. C.		Sterling, 622	Mr. Smith	

CHRISTABEL,

Calved in 1821,

Bred by and the property of Mr. Hutchinson; got by Sir Leoline, (603) d. (Lucy) by Herod, (307.)

1823,	B. C.	(dead)	Hanover	Mr. Hutchinson	
1824,	B. C.	Ladurlad	Fitz Marske, 260	do.	
1825,	B. C.	Peter Bell	do.	do.	
1826, Aug. 31	B. C.	Touchhole	Kehama, 1150	do.	

CHRISTIANA,

Red and white, calved November 2, 1819,

Bred by the Hon. J. Simpson; got by Lancaster, (360) d. (Vesta) by Eclipse, (234) g. d. (Nance) by Neswick, (1266.)

Produce in		Names, &c. of Produce.	By what Bull.	By whom bred.	Present Owners, &c.
1822, Dec. 25, red	C. C.	Cordelia	Colling, 900	Hon. J. Simpson	Hon. J. Simpson
1825, Nov. 4, red	C. C.	Norna	Hollyhock, 1115	do.	do.

CHRYSOLITE,

Calved in 1825,

The property of Mr. Fawcett; got by Wellesley, (1571) d. by Western Comet, g. d. by a Son of George.

CINARA,

Red, calved March 19, 1821,

Bred by the Hon. J. Simpson; got by Colling, (900) d. (Bonny) by Neswick, g. d. (Young Nance) by George, (274) gr. g. d. (Nance) by Neswick, (1266.)

1824, March 12, roan	B. C.	Little John	Lancaster, 360	Hon. J Simpson	Hon. J. Simpson

CINDERELLA,

Dark roan, calved in 1819,

Bred by Mr. Whitaker; got by Prospero, (530) d. by Western Comet, (689.)

1823, Oct. 12, roan	B. C.	Corinthian Tom	Frederick, 1060	Mr. Paley	Mr. Paley
1825,	C.	(died)	General		

Cinderella was slaughtered in 1826.

CINDERELLA,

Dark red, calved May 24, 1822,

Bred by Mr. Burrow; got by Mountaineer, (1252) d. (White Gilliver, bred by Mr. Ellis,) by Western Comet, (689) g. d. (Gilliver) by a Son of Favourite, (252.)

Produce in		Names, &c. of Produce.	By what Bull.	By whom bred.	Present Owners, &c.
1825, June 5, roan	B. C.	Carleton	Y. Western Comet, 1575	Mr. Burrow	

CINDERELLA,

Calved March 26, 1826,

Bred by and the property of Mr. Assheton, jun.; got by Brampton, (813) d. by Mayduke, g. d. by Boughton, (90.)

CISTUS,

Calved in 1818,

Got by Remus, (549) d. by Petrarch, (488) g. d. by Traveller, gr. g. d. Old Grace.

1821,	C. C.	Cordelia	Duke	Mr. Donkin	
1822,	C. C.	Celia	do.	do.	Mr. Ridley
1823,	C. C.	Aconite	Hector, 1104	do.	
1825,	C. C.		Rhadamanthus, 552	do.	Col. Cradock

CLARA,

Roan, calved in 1816,

Bred by Mr. R. Colling; got by Lancaster, (360) d. (Venus) by Wellington, (680) g. d. by George, (275) gr. g. d. by Favourite, (252) gr. gr. g. d. by Punch, (531) from a Sister to the dam of the White Heifer that travelled.

1819, roan	B. C.	Crimston	Lancaster, 360	Mr. R. Thomas	
1821, roan	C. C.	Beauty		do.	

*CLARA,

Roan, calved October 12, 1818,

Bred by and the property of the Hon. J. Simpson; got by Ketton, (346) d. (Jasmine) by Neswick, (1266.)

Produce in		Names, &c. of Produce.	By what Bull.	By whom bred.	Present Owners, &c.
1822, Dec. 15, roan	B. C.		Lancaster, 360	Hon. J. Simpson	
1824, May 10, red & white	B. C.		do.	do.	
1825, May 23, roan	B. C.		Hollyhock, 1115	do.	
1826, April 8, white	C. C.	Cleopatra	Young York, 1592	do.	Hon. J. Simpson

CLARINDA,

Red and white, calved in 1825,

Bred by and the property of Mr. W. Jobson; got by Sultan, (1485) d. (Young Cherry) by White Comet, (1582.)

1827, roan / white	B. C. / C. C.	(S.)	Crusader, 934	Mr. W. Jobson	Mr. W. Jobson

CLARINDA,

Bred by Mr. Rennie; got by Achmet, (2) d. by Satellite, (1420) g. d. (bred by Mr. Robertson, of Ladykirk,) by Barmpton, (54) gr. g. d. by Wellington. (679.)

CLARISSA,

Roan, calved May 14, 1820,

Bred by and the property of the Hon. J. Simpson; got by Ketton, (346) d. (Cherry) by Eclipse.

1823, April 24, roan	C. C.	Constance	Colling, 900	Hon. J. Simpson	Hon. J. Simpson
1824, Nov. 6, roan	B. C.		Lancaster, 360	do.	do.
1825, Nov. 16, red	C. C.	Fenella	Hollyhock, 1115	do.	do.

CLARISSA,

Red and white, calved in 1822,

Bred by and the property of Mr. W. Jobson; got by Sultan, (1485) d. (Young Cherry) by White Comet, (1582) g. d. by a Son of Chilton, (136) gr. g. d. by Bolingbroke, (86.)

Produce in		Names, &c. of Produce.	By what Bull.	By whom bred.	Present Owners, &c.
1825, red and white	B. C.		Blucher, 795	Mr. W. Jobson	Mr. W. Jobson
1826, white and red	C. C.	(died young)	Crusader, 934	do.	do.
1826, white	C. C.				

CLARISSA,

Calved in 1822,

Bred by Mr. Donkin; got by Duke, d. (Camilla) by Oliver, g. d. by Chilton, (136) gr. g. d. by Ben, (70.)

1825,	C. C.		Rhadamanthus, 552	Mr. Donkin	Mr. Smith

CLARKE,

Roan, calved in 1821,

The property of the Marquis of Exeter; got by Eclipse, d. (White Rose) by Windsor, (698.)

1826,	C. C.		George, or Aid-de-Camp, 722	Marquis of Exeter	Marquis of Exeter
1827,	C. C.		Nicholls's Bull, 1272	do.	do.

CLEASBY,

Roan, calved March 2, 1822,

Bred by Mr. Alderson; got by Harold, (291) d. (Cicely, bred by ——— Wright, of Cleasby,) by Archduke, (38) g. d. by Lubin, (388.)

1824, Oct. 25, white	C. C.	Canny Lass	Firby, 1039	Mr. Alderson	Mr. Napier

CLEMENTINA,

Red, calved September 26, 1821,

Bred by and the property of the Hon. J. Simpson; got by Lancaster, (360) d. (Virgin) by Ketton, (346) g. d. by George, (274.)

Produce in		Names, &c. of Produce.	By what Bull.	By whom bred.	Present Owners, &c.
1826, April 4, red	C. C.	Crocus	Mentor, 426	Hon. J. Simpson	Hon. J. Simpson

CLEOPATRA,

Roan, calved in 1820,

Bred by Mr. Earnshaw; got by Harold, (291) d. (Vesta) by Count, (170.)

1824,	B. C.	(died young)		Mr. Earnshaw	
1825, Oct. 28, red & white	B. C.		Count, 170	do.	Mr. Earnshaw
1826, Sept. 24, roan	C. C.		do.	do.	

CLEOPATRA,

Red, calved in 1821,

Bred by Mr. Wetherell, the property of Mr. White; got by Major, (398) d. (Ceres) by Comet, (155.)

1824, red and white	B. C.	(dead)	Cardinal, 113	Mr. White	
1825, roan	B. C.		do.	do.	Mr. Sarson
1826, red and white	B. C.		do.	do.	Mr. White

CLIFTON,

Roan, calved March 10, 1824,

Bred by Lord Grantham; got by Sir Alexander, (591) d. by Snowball, g. d. by Honest John, (315) gr. g. d. (Mason) by a Son of Favourite.

CLIO,

Roan, calved in 1821,

Bred by Mr. Wetherell; got by Denton, (198) d. (Clara) by Cripple, (173) g. d. (Ceres) by Comet, (155.)

Produce in		Names, &c. of Produce.	By what Bull.	By whom bred.	Present Owners, &c.
1825, Nov. 30, twins,	C. C. C.	Cherry Charmer	Rockingham, 560	Mr. Wetherell	Mr. Wetherell

CLYTEMNESTRA,

Calved in 1823,

Bred by and the property of Mr. Hutchinson; got by Norman Willy, (456) d. (Judith) by Orlando, (471.)

1825, roan	C. C.	Dian	Fitz Marske, 260	Mr. Hutchinson	Sir W. Cooke
1827, March 23, roan	C. C.	Barrel	Kehama, 1150	do.	Mr. Hutchinson

COLUMBINE,

Light red,

Bred by Mr. Gibson; got by Harlequin, (289) d. by Traveller, (655) g. d. by Bolingbroke, (86.)

1818, red	C. C.	St. Helena	Wellington	Rev. J. Benson	
1821, roan and white	C. C.	Harmony	Western Comet	do.	Rev. J. Benson
1822, roan	B. C.	Son of Wellesley	Wellesley, 1571	do.	
1823, red	C. C.	Myrtle	Western Comet	do.	
1824, red	C. C.		Wellesley, 1571	do.	

*COLUMBINE,

Red and white, calved in 1818,

Bred by Mr. Tetley; got by Palatine, (478) d. by Mr. Dawson's Grey Bull, (193) g. d. by Simon, (590) gr. g. d. by Favourite, (252) gr. gr. g. d. by Bolingbroke, (86.)

Produce in		Names, &c. of Produce.	By what Bull.	By whom bred.	Present Owners, &c.
1823, red and white	B. C.	(S.)	Hardicanute	Lord Althorp	
1825, red and white	B. C.	(S.)	Ivanhoe, 1131	do.	Lord Althorp

COLUMBINE,

Roan, calved in 1819,

Bred by Sir Henry Carr Ibbetson, the property of Sir Charles Ibbetson; got by Planet, (503) d. (Red Rose, bred by the Rev. Thomas Harrison,) by Windsor, (698) g. d. by Narcissus, (1258) gr. g. d. by Favourite, (252.)

1822, May 18, roan	C. C.	Fairy	Bedford, 68	Sir H. C. Ibbetson	Mr. Simpson
1823, May 17, roan	C. C.	Anemone	do.	do.	Mr. J. Berry
1824, March 27, red & wh.	C. C.	Bessy	Mandeville, 403	do.	Sir Charles Ibbetson
1826, May 3	C. C.		Marske	Sir Charles Ibbetson	do.

COLUMBINE,

Red and white,

The property of Mr. Hepworth; got by Ruler, (571) d. (Calantha) by Hector, (300) g. d. (Cora) by George, (274) gr. g. d. (Miss Trotter) by a Son of Favourite, (252.)

1823,	B. C.	(dead)	Dinmont, 972	Mr. Hepworth	
1825, roan	C. C.	Camilla	do.	do.	Mr. Hepworth
1826, red	C. C.	Crocus	Barefoot, 770	do.	do.
1827, March	B. C.	(S.)	Fitz Marske, 260	do.	do.

COLUMBINE,

Roan, calved in 1822,

The property of Mr. Pilkington; got by Young Lancaster, (1162) d. by Alfred, g. d. by Butterfly, gr. g. d. by Cupid.

Produce in		Names, &c. of Produce.	By what Bull.	By whom bred.	Present Owners, &c.
1824,	B. C.	(S.)	Charles II.	Mr. Pilkington	
1826,	B. C.	(S.) died young	Daniel	do.	

COLUMBINE,

Calved in 1823,

Bred by and the property of Mr. Assheton, jun.; got by Brandon, (814) d. (Geranium) by Midas.

1827, red and white	C. C.		Mountaineer, 1253	Mr. Assheton	Mr. Assheton

*COMA,

White, calved in March, 1813,

Bred by Mr. Charge; got by Comet, (155) d. by Mr. Charge's Grey Bull, (872) g. d. by a Bull of Mr. Charge's.

1820,	B. C.		Newton, 1271	Mr. Charge	
1821,	C. C.		Hulton, 1121	do.	
1822,	B. C.		Lancaster, 1161	do.	
1823,	B. C.		Eclipse, 238	do.	
1824,	B. C.		do.	do.	
1825,	B. C.		Wonderful, 700	do.	

COMELY,

Bred by Mr. Booth, the property of Mr. Paley; got by Young Albion, (15) d. (Twin) by Albion, (14) g. d. by the Lame Bull, (359) gr. g. d. by Suworrow, (636) gr. gr. g. d. by Mr. Booth's Son of the Twin-brother to Ben, gr. gr. gr. g. d. by Twin-brother to Ben, (660.)

Produce in		Names, &c. of Produce.	By what Bull.	By whom bred.	Present Owners, &c.
1821, roan	B. C.	Columella	Pilot, 496	Mr. R. Booth	

COMETILLA,

Roan and white, calved January 28, 1819,

Bred by Miss Wright, the property of Mr. Fawcett; got by Young Comet, (156) d. (Judith) by Jupiter, (343) g. d. (Lydia) by a Grandson of Favourite, gr. g. d. Lucy, bred by Mr. Walker.

1822, Oct. white	B. C.	Sir Arthur	Wellesley, 1571	Rev. J. Benson	Rev. J. Benson
1823, Oct. 19, white	B. C.	Star	Western Comet	do.	do.
1825, July, red & white	B. C.		Esk, 1019	do.	do.
1826, roan	C. C.	(died young)	Star	do.	
1827,	B. C.		Esk, 1019		

COMPENSATION,

Roan, calved January 19, 1824,

Bred by and the property of the Hon. J. Simpson; got by Lancaster, (360) d. (Laverna, bred by Major Bower,) by Marshal Beresford, (415) g. d. (Lavinia) by Wellington, (683) gr. g. d. by Phenomenon, (491) gr. gr. g. d. by Colonel, gr. gr. gr. g. d. by a Son of Broken Horn, gr. gr. gr. gr. g. d. by a Son of Hubback.

CONGREVE,

Roan, calved in April, 1823,

Bred by and the property of Major Bower; got by The Dandy, (1507) d. (Constancy) by Marshal Beresford, (415.)

Produce in		Names, &c. of Produce.	By what Bull.	By whom bred.	Present Owners, &c.
1826, June 8, red	C. C.	Courtenay	Pioneer, 1321	Major Bower	Major Bower
1827, May 23, red	B. C.	(S.)	do.	do.	do.

CONSCIENCE,

Red and white, calved March 5, 1821,

Bred by and the property of Major Bower; got by Defender, (194) d. (Constantia) by Petrarch, (488.)

1824, Feb. 2, red	B. C.	(S.)	Pioneer, 1321	Major Bower	
1825, March 10, roan	B. C.	(S.)	Navigator, 1260	do.	
1826, April 15, red	B. C.	(S.)	Pioneer, 1321	do.	
1827, March 19, roan	B. C.	Constantine	Navigator, 1260	do.	Major Bower

CONSTANCY,

Red and white, calved October 12, 1818,

Bred by Major Bower; got by Marshal Beresford, (415) d. (Constantia) by Petrarch, (488.)

1822, Jan. 12	B. C.	(S.) Canova	Jasper	Major Bower	
1823, April 9, roan	C. C.	Congreve	The Dandy, 1507	do.	Major Bower

Constancy was sold to the butcher in 1824.

CONSTANCY,

Roan, calved April 24, 1823,

Bred by and the property of the Hon. J. Simpson; got by Colling, (900) d. (Clarissa) by Ketton, (346) g. d. (Cherry) by Eclipse.

1826, May 28, white	C. C.	Charity	Mentor, 426	Hon. J. Simpson	Hon. J. Simpson
1827, July 10, roan	B. C.		Brocklesby, 94	do.	

*CONSTANTIA,

Red and white, calved June 20, 1811,

Bred by Major Bower; got by Petrarch, (488) d. (Cora, bred by Mr. C. Colling,) by Favourite, (252) g. d. (Countess) by Cupid, (177) gr. g. d. (Lady) by Grandson of Bolingbroke, (280) gr. gr. g. d. (Phœnix) by Foljambe, (263) gr. gr. gr. g. d. (Favourite, bred by Mr. Maynard,) by Mr. R. Alcock's Bull, (19.)

Produce in	Names, &c. of Produce.	By what Bull.	By whom bred.	Present Owners, &c.
1821, March 5, red & wh. C. C.	Conscience	Defender, 194	Major Bower	Major Bower

Constantia died in 1822.

CONSTERNATION,

Roan, calved July 22, 1822,

Bred by and the property of Major Bower; got by Prince, (1338) d. (Constitution) by Marshal Beresford, (415.)

1825, May 6, roan	C. C.	Caradori	Pioneer, 1321	Major Bower	Major Bower
1826, Nov. 2, roan	B. C.	Conspirator	do.	do.	do.

CONSTITUTION,

Roan, calved September 2, 1819,

Bred by and the property of Major Bower; got by Marshal Beresford, (415) d. (Constantia) by Petrarch, (488.)

1822, July 22, roan	C. C.	Consternation	Prince, 1338	Major Bower	Major Bower
1823, July 8, roan	B. C.	(S.)	do.	do.	
1824, May 26, roan	C. C.	Constantia	do.	do.	Marquis of Huntley
1825, April 28, white	C. C.	Columbine	Pioneer, 1321	do.	Major Bower
1826, March 7, roan	B. C.	Cawdor	Navigator, 1260	do.	do.
1827, March 20	C. C.	(dead)	do.	do.	

CONSTRAINT,

Red and white, calved September 2, 1819,

Bred by Major Bower; got by Marshal Beresford, (415) d. (Constantia) by Petrarch, (488.)

Produce in		Names, &c. of Produce.	By what Bull.	By whom bred.	Present Owners, &c.
1822, June 7, roan	B. C.	(S.)	Prince, 1338	Major Bower	
1823, Dec. 30, red	C. C.	(dead)	The Dandy, 1507	do.	
1824, Nov. 28, roan	C. C.	(dead)	Pioneer, 1321	do.	

CONTENT,

Red and white, calved in 1824,

Bred by and the property of Mr. Beasley; got by Blyth, (797) d. by a Son of Blyth Comet, g. d. by Marske, (418.)

COQUETTE,

Calved in 1824,

Bred by and the property of Colonel Powel, Powelton, Philadelphia County, United States; got by Bishop, (73) d. (Fairy) by Young Denton, (963) g. d. (Prize) by Young Denton, (963) gr. g. d. Buckhorn.

182—, roan	C. C.	Daphne	Wye Comet, 1591	Col. Powel	Col. Powel

COQUETTE,

Dark red and white, calved in 1825,

Bred by Mr. Champion; got by Aid-de-Camp, (722) d. (Cinderella) by Warrior, (673) g. d. by Prince, (521) gr. g. d. by Blyth Comet, (85) gr. gr. g. d. by Mr. Foljambe's, from his Cow Cherry.

CORA,

Red and white, calved in January, 1817,

Bred by and the property of Mr. Wiley; got by Adonis, (6) d. (Lofty) by a Grandson of Mr. Charge's Grey Bull.

Produce in		Names, &c. of Produce.	By what Bull.	By whom bred.	Present Owners, &c.
1819, June, roan	C. C.	Lavinia	Harold, 291	Mr. Wiley	Mr. Metcalfe
1820, May, red and white	C. C.		Mars, 1199	do.	Lord Huntingfield
1821, May, roan	C. C.		Snowball, 611	do.	Mr. Beasley
1822, March, red & white	B. C.	(S.)	Harold Junior, 1096	do.	
1823, Feb. roan	C. C.	Carnation	Phenomenon, 1318	do.	Mr. Wiley
1824, Jan. red and white	B. C.	(S.)	do.	do.	do.
1825, Feb. red	B. C.	Cato	Grazier, 1085	do.	do.
1825, Dec. red and white	C. C.	Emma	do.	do.	do.
1826, Nov.	C. C.	Zora	Midas, 1230	do.	do.

CORA,

Red and white, calved June 27, 1818,

Bred by Sir Henry Carr Ibbetson, the property of Mr. Bradshaw; got by Meteor, (432) d. (Lucilla) by ———, g. d. (Elvira) by ———.

1823, Jan. 9	C. C.	Lady	Bedford, 68	Sir H. C. Ibbetson	Mr. Webster
1824, Jan. 4, red	C. C.	Flora	Greenholme, 1087	do.	Sir Charles Ibbetson
1825, Dec. red & white	C. C.	Decora	Young Marske, 419	Mr. Bradshaw	Mr. Bradshaw
1826, Nov. 1	C. C.		Diomed, 975	do.	do.

CORA,

Red, calved in 1820,

Bred by and the property of the Rev. John Benson; got by Western Comet, (689) d. (Winifred) by Harlequin, (289) g. d. by Sydney, (640) gr. g. d. by Traveller, (655) gr. gr. g. d. by Bolingbroke.

Produce in		Names, &c. of Produce.	By what Bull.	By whom bred.	Present Owners, &c.
1822, roan	B. C.	(S.)	Son of General	Rev. J. Benson	
1823, roan	B. C.	(died)	Wellesley	do.	
1825, roan	B. C.	(S.)	Carlisle	do.	
1826, roan	B. C.	(S.)	Star, 1479	do.	
1827, March 25, roan	C. C.		do.	do.	Rev. J. Benson

CORA,

Light roan, calved March 12, 1822,

Bred by and the property of Mr. Claridge; got by Acklam, (713) d. (Betsy) by Blaize, (75) g. d. (Harriet) by Henry, (301) gr. g. d. by St. John, (572) gr. gr. g. d. by George.

1825, Feb. 21,	white C. C.		Norman, 1276	Mr. Claridge	Mr. Claridge
	C. C.				
1826, Feb. 26	B. C.		Darius, 953	do.	Mr. J. Langdale

YOUNG CORA,

Dark red and white, calved in 1824,

Bred by Mr. Champion; got by Aid-de-Camp, (722) d. (Cora) by Blyth Comet, (85.)

*CORDELIA,

Roan, calved March 6, 1816,

Bred by Major Bower, the property of Sir Charles Knightley; got by Cecil, (120) d. (Cora, bred by Mr. C. Colling,) by Favourite, (252) g. d. (Countess) by Cupid, (177) gr. g. d. (Lady) by Grandson of Bolingbroke, (280) gr. gr. g. d. (Phœnix) by Foljambe, (263) gr. gr. gr. g. d. (Favourite) by Mr. R. Alcock's Bull, (19.)

Produce in		Names, &c. of Produce.	By what Bull.	By whom bred.	Present Owners, &c.
1820, April 26, roan	C. C.	Coquette	Factotum, 248	Major Bower	
1821, April 19, roan	B. C.	(S.)	Eddlethorpe, 239	do.	
1822, April 8, roan	B. C.	(S.)	Defender. 194	do.	
1823, March 25, white	B. C.	(S.)	Marshal Beresford, 415	do.	
1824, Feb. 13, roan	C. C.	Cordial	The Dandy, 1507	do.	Major Bower
1825, March 10, white	B. C.	(S.)	Pioneer, 1321	do.	do.
1826, April 20, red & wh.	B. C.	(S.)	Navigator	do.	do.
1827, Feb. 24, twins, roan	C. C.		Pioneer, 1321	Sir Charles Knightley	Sir Charles Knightley
red & wh.	C. C.				

CORDELIA,

Calved in 1821,

Bred by Mr. Donkin; got by Duke, d. (Cistus) by Remus, (549.)

1825,	C. C.		Scipio, 1421	Mr. Donkin	

CORDELIA,

Red, calved December 25, 1822,

Bred by and the property of the Hon. J. Simpson; got by Colling, (900) d. (Christiana) by Lancaster, (360.)

1826, Aug. 4, roan	C. C.	Comely	Mentor, 426	Hon. J. Simpson	Hon. J. Simpson

CORINNA,

White and dark red, calved in 1825,

Bred by Mr. Champion; got by Speculation, (1472) d. (Cora) by Blyth Comet, (85.)

*COUNTESS,

Red and white, calved in 1816,

Bred by General Simson, the property of Mr. Bower; got by Young Star, (619) d. bred by General Simson.

Produce in		Names, &c. of Produce.	By what Bull.	By whom bred.	Present Owners, &c.
1820,	C. C.			Mr. Grey	
1821, red and white	B. C.	(S.)	His Grace, 311	Lord Althorp	
1824, roan	C. C.	Floridia	Ivanhoe, 1131	do.	Lord Althorp
1825, red and white	B. C.	Flammock	Hector, 1104	do.	Earl Spencer
1826, roan	B. C.	(S.)	Ivanhoe, 1131	do.	Lord Althorp
1827, Nov. red roan	B. C.	Wamba	do.	Mr. Bower	Mr. Bower

*COUNTESS,

Roan, calved in 1816,

Bred by Mr. Wright; got by Comet, (155) d. (Cleasby Lady) by a Son of Favourite, g. d. (Lucinda) by Mr. Hutton's Bull, (323) gr. g. d. Lucy, bred by Mr. Walker.

1822, twins, roan	C. C.	Auricula	Lancaster, 360	Mr. Smith	Mr. Maynard
roan	B. C.				

Countess died in 1823.

*YOUNG COUNTESS,

Red roan, calved in September, 1818,

Bred by Mr. Alderson; got by Palatine, (478) d. (Countess) by Bracken, (91) g. d. (Fancy) by Badsworth, (47.)

Produce in		Names, &c. of Produce.	By what Bull.	By whom bred.	Present Owners.
1822, white	C. C.	Catch	Harold, 291	Mr. Alderson	Mr. Napier
1823,	C. C.	Lady	do.	do.	Rev. H. Berry
1824, roan	C. C.	Coy	Studley, 628	do.	Mr. Napier

COUNTESS,

Roan, calved in 1818,

Bred by Mr. R. Colling; got by Barmpton, (54) d. (Young Charlotte) by Wellington, (680) g. d. (Charlotte) by Comet, (155) gr. g. d. (Cathalene) by Washington, (674.)

1821,	dead C. C.		Barmpton	Mr. W. Jobson	
1822, white	B. C.	Cavalier	Blucher, 795	do.	Earl Brownlow
1824, roan	B. C.	Crusader	do.	do.	Mr. W. Jobson

Countess was slaughtered in 1827.

COUNTESS,

Roan, calved in 1818,

Bred by Mr. R. Thornton; got by Clarence, (888) d. by Miner, (441) g. d. by George, (275) gr. g. d. by Ben, (70) gr. gr. g. d. by Favourite, (252) gr. gr. gr. g. d. by Punch, (531.)

1821, roan	C. C.	Young Countess	Adonis, 8	Mr. R. Thornton	
1822, roan	B. C.	(S.)	Pilot	do.	
1823, red	B. C.	Blucher, (dead)	Brutus, 821	do.	
1824, white	B. C.		Pilot, 1319	do.	
1826, roan	C. C.		Cato, 856 „	do.	

YOUNG COUNTESS,

Roan, calved in 1821,

Bred by Mr. R. Thornton; got by Adonis, (8) d. (Countess) by Clarence, (888.)

Produce in		Names, &c. of Produce.	By what Bull.	By whom bred.	Present Owners, &c.
1824, roan	B. C.	Sir Kenneth	Pirate, 1322	Mr. R. Thornton	
1824, white	C. C.	(dead)		do.	
1825, roan	C. C.		Mona, 1246	do.	
1826, red	C. C.		Cato, 856	do.	

COUNTESS,

Bred by and the property of Mr. Rennie; got by Satellite, (1420) d. by Sirius, (598) g. d. (bred by Mr. Robertson) by Wellington, (679.)

COUNTESS,

Roan, calved in 1822,

Bred by and the property of Mr. Cattley; got by Northern Light, (1281) d. (Red Rose) by Juniper, (1144) g. d. (White Rose) by Snowdrop, (614) gr. g. d. (Cherry) by Mr. Charge's Son of Major.

1825, red and white	B. C.	Cupid	Pelias, 1311	Mr. Cattley	
1826, white	B. C.	(dead)	Aaron	do.	
1827, April 18, roan	B. C.	Goliah	Isaac, 1129	do.	Mr. Cattley

YOUNG COUNTESS,

Red and white,

Bred by Mr. Burrow; got by Diamond, (205) d. (Countess) by Favourite, (256) g. d. by a Bull of Mr. Charge's.

1825, Dec. 4, roan	B. C.	Edwin	Y. Western Comet, 1576	Mr. Burrow	Mr. Burrow

COUNTESS,

Roan, calved in 1823,

Bred by and the property of Mr. J. W. Parrington; got by Baron, (58) d. (Young Trinket) by Symmetry, (643.)

Produce in		Names, &c. of Produce.	By what Bull.	By whom bred.	Present Owners, &c.
1826, Nov. 27	B. C.			Mr. J. W. Parrington	Mr. J. W. Parrington

COUNTESS,

Light roan, calved in 1825,

Bred by Lord Feversham, the property of Mr. W. Smith, West Rasen; got by Emperor, (1013) d. (Violet) by Baron, (58) g. d. (Daisy) by Baron, (58.)

COUNTESS OF CARRICK,

Red and white, calved in 1822,

Bred by and the property of Mr. Owst; got by Burstwick, (829) d. by Patriot, (486.)

1824, red and white	B. C.		Marshal Blucher	Mr. Owst	Mr. Owst
1825, roan	C. C.		do.	do.	do.

COWSLIP,

Bred by Mr. R. Thornton; got by a Son of Midas, (435) d. by George.

1822,	B. C.	Marston	Grandson of Comet	Mr. R. Thornton	Mr. Worth

COWSLIP,

Roan, calved in March, 1819,

Bred by Mr. Wiley, the property of Lord Huntingfield; got by North Star, (459) d. (Camomile) by Lubin, (388.)

1823, Feb. roan	B. C.		Harold Junior, 1096	Mr. Wiley	Mr. Eland
1825,	B. C.	(S.)	Northumberland	Lord Huntingfield	
1826,	B. C.	(S.)	do.	do.	

COWSLIP,

Red and white, calved in 1819,

Bred by and the property of Mr. Fortescue; got by Planet, (1325) d. (Championess) by Charles, (127.)

Produce in		Names, &c. of Produce.	By what Bull.	By whom bred.	Present Owners, &c.
1826,	C. C.	Countess	Brigade Major, 817	Mr. Fortescue	Mr. Fortescue

COWSLIP,

Red and white,

The property of Mr. Rowell; got by Duke of Wellington, (231) d. by Yarborough, (705) g. d. by Bolingbroke.

COWSLIP,

Roan, calved in April, 1820,

Bred by Mr. Farrer; got by Mr. James Appleton's Son of North Star, (1285) d. (Tulip) by a Son of Favourite, g. d. by Punch, (531.)

1822, Dec. 5, red & white	C. C.	Eliza	Star, 1478	Mr. Farrer	Mr. Farrer

COWSLIP,

Roan, calved in 1820,

Bred by and the property of Mr. J. W. Parrington; got by Symmetry, (643) d. (Tulip) by Cleveland, (145) g. d. by Butterfly, (104) gr. g. d. (Old Daphne) by Globe, (278.)

1823, white	B. C.	(S.)	Baron, 58	Mr. Parrington	
1824, roan	B. C.		Cardinal, 841	do.	
1825, roan	C. C.		Charles 2d, 879	do.	Mr. Parrington

COWSLIP,

Roan, calved in 1820,

Bred by Mr. R. Thornton; got by Pilot, (1319) d. by Clarence, (888) g. d. by George, (275) gr. g. d. by Punch, (531.)

Produce in		Names, &c. of Produce.	By what Bull.	By whom bred.	Present Owners, &c.
1823, roan	B. C.	Syntax	Dr. Syntax, 220	Mr. R. Thornton	Mr. Thompson, Ireland
1824, roan	B. C.	(S.)	Pilot	do.	
1825, roan	C. C.		Adonis, 8	do.	

COWSLIP,

Red and white, calved March 11, 1821,

Bred by and the property of Mr. Assheton, jun.; got by Eclipse, d. (Geranium, bred by Mr. Edmonds,) by Midas, g. d. (Damsel, bred by the Rev. Thomas Harrison,) by Crocus, (932) gr. g. d. by an own Brother to North Star, (459) gr. gr. g. d. by Favourite, (252.)

1824, Jan. 9, red	C. C.	(died)	Romulus	Mr. Assheton	
1826, Jan. 27, red	B. C.		Brampton, 813	do.	Mr. Assheton

COWSLIP,

Red and white, calved April 15, 1821,

Bred by Mr. Smith, of Dishley, the property of Mr. Thomas, of Chesterfield; got by Remus, (550) d. (Countess, bred by Mr. Wright,) by Comet, (155) g. d. (Cleasby Lady) by a Son of Favourite, gr. g. d. (Lucinda) by Mr. Hutton's Bull, gr. gr. g. d. Lucy, bred by Mr. Walker.

1824, June 12, roan	C. C.	Dishley Daisy	Dishley Ketton, 982	Mr. Smith	Marquis of Exeter
1827, Feb. 25, roan	C. C.	Phœbe	Juniper, 1145	do.	Mr. Fountan

COWSLIP,

Light roan, calved in 1823,

Bred by Mr. Champion, the property of Mr. Oates; got by Aid-de-Camp, (722) d. by Blyth Comet, (85) g. d. by Charles, (127) gr. g. d. by Prince, (521) gr. gr. g. d. by Mr. Foljambe's Bull, bred from his Cow Cherry.

COY,

Roan, calved May 2, 1819,

Bred by and the property of Major Bower; got by Marshal Beresford, (415) d. (Cordelia) by Cecil, (120.)

Produce in		Names, &c. of Produce.	By what Bull.	By whom bred.	Present Owners, &c.
1822, May 25, red	B. C.	(S.)	The Dandy	Major Bower	
1823, April 20, roan	B. C.	(S.)	Prince	do.	
1824, March, dead	C.		The Dandy	do.	
1825, March 12, roan	C. C.	Coquette	Pioneer, 1321	do.	Sir C. Knightley
1826, March 10, red	C. C.	Comfort	do.	do.	Major Bower
1827, Feb. 8, white	C. C.	Cunning	do.	do.	do.

CREOLE,

Roan, calved in December, 1824,

Bred by and the property of Lord Althorp; got by Hector, (1104) d. by His Grace, (311) g. d. by Mayduke, (424) gr. g. d. by Cupid, (177) gr. gr. g. d. by Favourite, (252) gr. gr. gr. g. d. (Johanna) by the Lame Bull, (357.)

1827, Sep. roan	B. C.		Ivanhoe, 1131	Lord Althorp	Lord Althorp

CRESSWELL,

Bred by Mr. Jobling, the property of Mr. Curry; got by Wellington, (683) d. by Phenomenon, (491) g. d. by Daisy, gr. g. d. by a Son of Hubback, gr. gr. g. d. by Mr. Hill's Bull, (1113.)

Produce in		Names, &c. of Produce.	By what Bull.	By whom bred.	Present Owners, &c.
1825,	B. C.	(S.)		Mr. Curry	

*CRIMSON,

Dark red and white, calved March 25, 1814,

Bred by Mr. Alderson; got Mr. Stourton's Bull, (623) d. (Poppy, bred by Mr. Langdale,) by Bainton, (48) g. d. bred by Mr. C. Colling.

1821, red and white	B. C.	Rob Roy	Harold, 291	Mr. Alderson	
1823, March 1, roan	B. C.	Billy Pitt	Statesman, 621	do.	Mr. Rastall
1824, March 23, roan	B. C.		Studley, 628	do.	Mr. Alderson

CRIMSON,

Red, calved April 6, 1822,

Bred by and the property of Mr. Slater; got by Blaize, (76) d. by Carlton Comet, (845) g. d. by Quaker, (1349) gr. g. d. by Driffield, (223.)

1825, May 11, roan	C. C.	(dead)	George	Mr. Slater	
1826, June, red	B. C.	(S.)	Champion	do.	
1827, May 22, roan	B. C.	(S.)	Dishley Ketton	do.	

CROOKTAIL,

Red and white, calved in 1819,

Bred by Mr. W. Cattle, the property of Mr. J. Cattle; got by Juniper, (1144) d. (Old Beauty) by Lawnsleeves, (365.)

Produce in		Names, &c. of Produce.	By what Bull.	By whom bred.	Present Owners, &c.
1822, roan	B. C.	Northings	Young Cato, 854	Mr. J. Cattle	Mr. Addison
1823, red and white	B. C.	Dick	Prince	do.	Mr. Watson
1824, roan	C. C.	Betsy	Young Farmer	do.	Mr. J. Cattle
1825,	B. C.	(S)	Percy	do.	do.
1826, roan	C. C.	Blossom	Navigator	do.	do.

CROSSPATCH,

Calved in 1821,

The property of Mr. Pears; got by Northern Light, (457) d. by William, (1585) g. d. by Lawnsleeves, (365) gr. g. d. by Duke.

1824,	B. C.		Rockingham	Mr. Pears	
1826,	B. C.	(S.)	Kirkby	do.	
1827,	B. C.		Stanwick, 1477	do.	Mr. Pears

CYBELE,

Red and white, calved in 1824,

Bred by and the property of Lord Althorp; got by Ivanhoe, (1131) d. by His Grace, (311) g. d. by Blyth Comet, (85) gr. g. d. by Ketton, (1152) gr. gr. g. d. by Badsworth, (47) gr. gr. gr. g. d. by Mr. R. Grimston's Bull, gr. gr. gr. gr. g. d. by Dalton Duke, (188.)

1827, red and white	C. C.	Marigold	Danby, 951	Lord Althorp	Lord Althorp

CYMRO,

Red and white, calved in 1821,

Bred by Sir Charles Morgan, the property of Colonel Maclusie; got by Furioso, (270) d. by Blyth Comet, (85) g. d. by Bainton, (48) gr. g. d. (Clara) by Driffield, (223.)

Produce in		Names, &c. of Produce.	By what Bull.	By whom bred.	Present Owners, &c.
1823, April 6	B. C.	Sir Charles	Hodsack, 1114	Mr. H. Cottrell	Mr. Vaughan

CYNTHIA,

Red and white, calved in 1821,

Bred by Mr. Hutchinson; got by Orlando, (471) d. (Welch Harp) by Herod, (307) g. d. (Marchionness) by Mr. Hutton's Bull.

1823, red and white	C. C.	Maid	Fitz Marske, 260	Mr. Hall	

CZARINA,

Calved in December, 1824,

The property of Mr. Pears; got by Rockingham, d. by Symmetry, (642) g. d. by the Fat Bull, own Brother to Patriot, (486.)

DAFFODIL,

Calved in 1823,

The property of Mr. Fawcett; got by Young Barmpton, (55) d. by Western Comet, (689) g. d. by Harlequin, (289) gr. g. d. by Traveller, (655) gr. gr. g. d. by Bolingbroke, (86.)

182—,	C. C.		Pizarro		

DAHLIA,

Red and white, calved in 1823,

Bred by and the property of Lord Althorp; got by Sirloin, (604) d. by Midas, (435) g. d. by Sir Oliver, (605) gr. g. d. by Alexander, gr. gr. g. d. by Traveller, (655) gr. gr. gr. g. d. by Bolingbroke, (86.)

Produce in		Names, &c. of Produce.	By what Bull.	By whom bred.	Present Owners, &c.
1826, red and white	C. C.	Vexation	Ivanhoe, 1131	Lord Althorp	Lord Althorp
1827, roan	C. C.	Hermione	do.	do.	do.

DAHLIA,

Red and white, calved in 1823,

Got by Wooburn, (701) d. by Julius, (339) g. d. by Charles, (127.)

DAHLIA,

Bred by and the property of Mr. Laxton; got by Roman, (1394) d. by Cotes, (926.)

*DAINTY,

Calved in 1812,

Bred by Mr. Raynes; got by Captain, (108) d. (Old Dainty, Captain's dam,) by Mr. Raynes's Roan Bull, g. d. a thorough-bred short-horned Cow, bought of Mr. Booth, of Killerby.

1821,	B. C.	Davy	Ancaster, 31	Mr. Thomas	
1822,	B. C.	Dainty Davy	Palmflower, 480	do.	
1823,	C. C.	(dead)	Ancaster	do.	

Calved in 1821,

Bred by Mr. Marfleet, the property of Mr. Bower, Retford; got by Chieftain, (886) d. by Nimrod, g. d. by Mr. Marfleet's Old Red Bull, (1192.)

Produce in		Names, &c. of Produce.	By what Bull.	By whom bred.	Present Owners, &c.
1825, Jan. red	B. C.	(S.)	Young Neswick	Mr. Bower	Mr. Bower
1826, May 20	B. C.	(S.)	Young Albion	do.	do.
1827, April, red	B. C.	Turnell	do.	do.	Mr. Marshall

DAINTY,

Red, calved in 1821,

The property of Mr. Fortescue, Ireland; got by a Son of Mr. Wailes's Duke, d. (Dairymaid) by Leopold.

1825,	B. C.	(S.)		Mr. Fortescue	

DAINTY,

Red and white, calved in 1821,

Bred by Mr. J. Parrington; got by Symmetry, (643) d. by Windsor, (698) g. d. by Washington, gr. g. d. by Cleasby, (141.)

1825, roan	B. C.		Charles 2d, 879	Mr. J. Parrington	
1827, March 15	C. C.			do.	Mr. J. W. Parrington

DAINTY,

Red and white, calved in 1822,

Bred by and the property of Mr. W. Smith, West Rasen; got by Reform, (1361) d. (Driffield) by Mr. Drinkrow's Bull, (989) g. d. by Bainton, (48.)

1824, April, red	B. C.	(S.)	Cossack	Mr. W. Smith	
1825, March, twins,	C. C.	Esther	Comus	do.	Mr. W. Smith
	C. C.	(died)			

DAIRYMAID,

Got by Windsor, (698) d. by a Son of Washington.

Produce in		Names, &c. of Produce.	By what Bull.	By whom bred.	Present Owners, &c.
1819, twins, roan	C. C.		Baron, 58	Lord Feversham	
roan	C. C.				
1820, twins,	C.	(the one died, and the other butchered)		do.	
	C.				
1821, red and white	C. C.	Palmflower	Snowball, 611	do.	
1822, red and white	B. C.		Candour, 107	do.	
1825, red and white	C. C.		Emperor, 1013	do.	Lord Feversham

DAIRYMAID,

Red, calved in 1818,

Bred by Mr. George Angus; got by Leopold, d. by Sir Harry, g. d. by Mr. A. Wailes's Duke, gr. g. d. by Surly, (1489.)

1821,	C. C.	Dainty	Son of Duke		Mr. Fortescue
1823, July 9	B. C.	Derby	Aid-de-Camp, 722	Mr. Thomas	
1825, May 1	B. C.	Dunston	Walton, 671	do.	Mr. Thomas

DAIRYMAID,

Calved in 1822, *or* 1823,

Got by a Son of Lancaster, (360) d. by a Son of Midas, (435.)

1827, Oct. 1	C. C.	Narcissa	Paragon, 1303	Mr. Smith	Lord Althorp

DAISY,

Red, calved October 3, 1807,

Bred by Mr. Hepworth; got by Badsworth, (47) d. (Premium, bred by Major Colling,) by Mr. R. Grimston's Bull, (282) g. d. by Dalton Duke, (188.)

Produce in		Names, &c. of Produce.	By what Bull.	By whom bred.	Present Owners, &c.
1820, white	C. C.	Diana	Ruler, 571	Mr. Hepworth	
1821, red roan	C. C.	Dandizette	do.	do.	

*YOUNG DAISY,

Red and white, calved in 1811,

Bred by Mr. Alderson; got by Badsworth, (47) d. (Daisy, bred by Mr. Bacon,) by Mr. R. Colling's ———, g. d. by Favourite, (252) gr. g. d. by Punch, (531) gr. gr. g. d. a Cow of Mr. Charge's, of Kirby Fleetham.

1818,	B. C.	(sold to the butcher)	Palatine	Mr. Alderson	
1820,	C. C.	Daphne	Leopold, 373	do.	

*DAISY,

Red and white, calved in 1815,

Bred by Mr. R. Colling; got by Wellington, (680) d. by Favourite, (252.)

1822, Dec. 13, red & white	C. C.	Dainty	Colling, 900	Hon. J. Simpson	Hon. J. Simpson

DAISY,

Red and white, calved in 1817,

Got by Marske, (418) d. by Neswick, (1266) g. d. by a Son of Favourite.

1819, red	B. C.	(S.)	George	Mr. Scott	
1820, white	B. C.	(S.)	Albion, 14	do.	
1821, white	C. C.		do.	do.	
1822, white	B. C.		do.	do.	Mr. Turner
1825, red and white	C. C.	(Young Daisy)	Rough Robin, 1404	do.	Mr. Scott
1826, roan	B. C.	(S.)	Mariner	do.	

DAISY,

The property of Mr. Edmonds, Boughton House; got by Midas, d. by Boughton, (90) g. d. by a Son of Windsor, (698.)

Produce in		Names, &c. of Produce.	By what Bull.	By whom bred.	Present Owners, &c.
182—,	B. C.	The Captain	The Squire, 1512	Mr. Edmonds	Mr. Edmonds
182—,	C. C.	Violet	do.	do.	do.
1826,	B. C.	Darius	do.	do.	do.

DAISY,

Calved in 1818,

Bred by Mr. R. Colling; got by Barmpton, (54) d. by Wellington, (680) g. d. by Favourite, (252) gr. g. d. by Favourite, (252) gr. gr. g. d. by Favourite, (252.)

1821,	B. C.	Scipio	Barmpton, 54	Mr. Donkin	
1822, roan	B. C.	Neptune	Duke, 226	do.	
1823,	B. C.	Conrad	do.	do.	Mr. Ruddock
1824,	C. C.	Belinda	Hector, 1104	do.	Col. Cradock

Daisy was slaughtered in 1825.

DAISY,

Roan, calved in 1819,

The property of Mr. Baxter; got by Orpheus, (473) d. by Yarborough, (705) g. d. by Mr. C. Colling's Grey Bull, gr. g. d. by Styford, (629.)

1822,	B. C.				
1823,	B. C.		Young Lancaster	Mr. Baxter	
1824,	C. C.			do.	
1825,	C. C.		Whisker	do.	
1827, roan	C. C.			do.	

DAISY,

Calved in 1820,

Bred by Mr. Fortescue; got by Planet, (1325) d. by Wellington.

Produce in		Names, &c. of Produce.	By what Bull.	By whom bred.	Present Owners, &c.
1823,	B. C.	(S.)	Sultan		
1825,	B. C.	(S.)	Brigade Major		

DAISY,

Calved in 1820,

Bred by and the property of Mr. Grey, of Milfield Hill; got by Young Star, (619) d. by a Son of Simon, g. d. by Mr. Charge's Grey Bull, (872.)

1822,	B. C.	(S.)	Fitz Duke, 259	Mr. Grey	
1823, Oct.	C. C.	Dewdrop	do.	do.	Mr. Grey
1824, Nov.	C. C.	Dainty	Neptune, 1263	do.	do.
1826, May 1	B. C.	(S.)	Premier, 1332	do.	do.

DAISY,

Roan, calved in 1822,

Bred by and the property of Mr. Barker, Layton; got by North Star, (459) d. by Sir Dimple, (594) g. d. by Styford, gr. g. d. by Mr. C. Colling's Son of Bolingbroke, (86) gr. gr. g. d. by the Lame Bull, (358) gr. gr. gr. g. d. by Mr. Newby's ———.

1825, white	C. C.	Ellen	Satellite, 1420	Mr. Barker	Mr. Barker
1826, white	C. C.	(dead)	Richmond	do.	

DAISY,

Red roan, calved in 1823,

The property of Mr. Farrer; got by Constellation, (163) d. (Lady, bred by Major Rudd,) by North Star, (459.)

Produce in		Names, &c. of Produce.	By what Bull.	By whom bred.	Present Owners, &c.
1825, Dec. 4, roan	B. C.	Talisman	Son of Wonderful, 1588	Mr. Farrer	Mr. Farrer
1826, Dec. 9, red & white	B. C.	(S.)	Rex	do.	do.

DAISY,

Roan, calved in 1823,

Bred by Mr. Tallis, the property of the Marquis of Exeter: got by Eclipse, d. by Meteor, (1226.)

1826, roan	C. C.		Son of Constellation	Marquis of Exeter	Marquis of Exeter

*DAMASK,

Calved in 1816,

Bred by and the property of the Rev. Thomas Harrison; got by Cecil, (120) d. (Red Rose) by Windsor, (698.)

1818,	C. C.	Damsel	Young Cardinal, 840	Mr. Harrison	Mr. Tibbits
1819,	B. C.	Damascus	Cecil, 120	do.	
1820,	C. C.	Mulberry	Rob Roy, 556	do.	Mr. Harrison
1821,	B. C.	(S.)	Northumberland, 1286	do.	
1822, roan	B. C.	Harry	do.	do.	Sir Charles Knightley
1823,	B. C.		do.	do.	Lord Huntingfield
1824,	B. C.		do.	do.	Sir William Foulis
1825,	C. C.	Agapanthus	Hotspur, 1117	do.	Mr. Harrison
1826, twins	B. C.	(both dead)	do.	do.	
	B. C.				
1827,	B. C.		do.	do.	do.

DAMASK,

Bred by & the property of Mr. Edmonds, Boughton House; got by Damascus, (948) d. by Eton, (1020.)

Produce in		Names, &c. of Produce.	By what Bull.	By whom bred.	Present Owners, &c.
1826,	C. C.	Diaper	The Squire, 1512	Mr. Edmonds	Mr. Edmonds

DAMASK,

Red, calved in 1823,

Bred by the Marquis of Exeter, the property of Mr. Pawlett; got by Emperor, (1014) d. (Damask) by Windsor, (698) g. d. by a Son of Favourite.

1825, Nov. 14, red	C. C.	Damask Rose	George	Mr. Pawlett	Mr. Pawlett
1826, red and white	B. C.	(S.)	Burleigh, 827	do.	do.
1827, Dec. 4, roan	C. C.	Geranium	Anticipation, 750	do.	do.

DAMSEL,

Red and white, calved in 1816,

Bred by the Hon. T. O. Powlett; got by Duke, (225) d. by a Son of Mr. Poole's Danby.

1819,	C. C.	Daisy	Son of Planet, 502	Hon. T. O. Powlett	
1820, white, with red neck	C. C.	Red Neck	Sedbury, 1424	do.	
1821,	C. C.		Headlam, 1102	do.	
1822, red and grey roan	C. C.	Young Damsel	do.	do.	Hon. T. O. Powlett
1823,	C. C.	(died young)		do.	

YOUNG DAMSEL,

Red and grey roan calved in 1822,

Bred by the Hon. T. O. Powlett; got by Headlam, (1102) d. (Damsel) by Duke, (225.)

1825,	B. C.	(S.)	Protector	Hon. T. O. Powlett	

DAMSEL,

Roan, calved in 1818,

Bred by Mr. R. Colling, the property of Mr. R. Jobson; got by Barmpton, (54) d. by Phenomenon, (491) g. d. by Favourite, (252.)

Produce in		Names, &c. of Produce.	By what Bull.	By whom bred.	Present Owners, &c.
1823, Feb.	C. C.	Gentle	Sultan, 1485	Mr. R. Jobson	Mr. R. Jobson
1824, Sept.	B. C.	Field Marshal	Blucher, 795	do.	do.
1825, Dec. roan	B. C	Lord Henry P.	Doddington, 985	do.	do.

DAMSEL,

Roan, calved in April, 1822,

Bred by and the property of Major Bower; got by Jasper, (331) d. (Daphne) by Jupiter, (344.)

1826, June 27, roan	C. C.	Damson	Pioneer, 1321	Major Bower	Major Bower
1827, June 13, roan	B. C.	Davenport	do.	do.	do.

DANDIZETTE,

Red roan, calved in 1821,

Bred by and the property of Mr. Hepworth; got by Ruler, (571) d. (Daisy) by Badsworth, (47.)

1825,	C. C.	(dead)	Barefoot, 770	Mr. Hepworth	
1826, white	C. C.	Daffodil	do.	do.	Mr. Hepworth
1827, Sept. 20, red & wh.	B. C.	(S.)	do.	do.	do.

*DANDY,

Roan, calved in 1816,

Bred by Mr. Gibson; got by Midas, (435) d. (Strawberry) by Yarborough, (705) g. d. (Snowdrop) by Duke, (224) gr. g. d. (Darling) by Traveller, (655) gr. gr. g. d. (Flowery) by Bolingbroke, (86) gr. gr. gr. g. d. a Cow of Mr. Boazman's.

1823, April 25, roan	C. C.	Dido	Enchanter, 244	Mr. Whitaker

*DAPHNE,

Dark roan,

Got by Adonis, d. by a Great Grandson of Favourite.

Produce in		Names, &c. of Produce.	By what Bull.	By whom bred.	Present Owners, &c.
1823, roan	B. C.		Rockingham	Mr. White	Mr. Beasley

*DAPHNE,

White, calved April 30, 1815,

Bred by Major Bower; got by Jupiter, (344) d. (Daisy, bred by Mr. C. Colling,) by a Grandson of Favourite, g. d. (Old Daisy) by Favourite, (252) gr. g. d. by Punch, (531) gr. gr. g. d. by Hubback, (319.)

1820, Jan. 15, roan	B. C.	The Dandy	Eddlethorpe, 239	Major Bower	Major Bower
1820, Dec. 18, twins, both dead			Jasper, 331	do.	
1822, April 30, roan	C. C.	Damsel	do.	do.	do.
1823, Aug. 11, white	B. C.	(S.)	Prince	do.	

Daphne was sold to the butcher in 1824.

DAPHNE,

Roan, calved in 1818,

Bred by Mr. Grant, the property of the Marquis of Exeter; got by Major, (397) d. (Advance) by Major, (397.)

1823, white	C. C.	Sibyl	Emperor, 1014	Marquis of Exeter	Marquis of Exeter
1824, red and white	C. C.	Witch	do.	do.	do.
1825, roan	C. C.		Aid-de-Camp, 722	do.	do.
1826, white	C. C.			do.	do.
1827, white	C. C.		do.	do.	do.

DAPHNE,

Bred by Mr. Booth; got by Young Albion, (15) d. (Gaudy) by Albion, (14) g. d. by Suworrow, (636) gr. g. d. by Mr. Booth's Son of the Twin-brother to Ben, (88) gr. gr. g. d. by Twin-brother to Ben, (660.)

Produce in		Names, &c. of Produce.	By what Bull.	By whom bred.	Present Owners, &c.
1822, roan	C. C.	Dorothy	Peter, 487	Mr. J. Booth	Mr. J. Booth

YOUNG DAPHNE,

Red and white, calved in 1819,

The property of Mr. J. Parrington; got by Baronet, d. by Butterfly, (104) g. d. (Old Daphne) by Globe, (278.)

1823,	B. C.	(S.)	Baron, 58	Mr. J. Parrington	
1824,	B. C.	(S.)	do.	do.	
1825,	C. C.		Charles 2d, 879	do.	

DAPHNE,

Calved in 1820,

Bred by Mr. Alderson; got by Leopold, (373) d. (Young Daisy) by Badsworth, (47.)

1824,	B. C.	(S.)	Studley, 628	Mr. Alderson	
1825,	C. C.	Dorinda	Firby, 1039	do.	

DAPHNE,

Red and white, calved in 1822,

Bred by Mr. Champion, the property of Mr. Latouche; got by Cleveland, (146) d. by Wellington, (683.)

DAPHNE,

Bred by and the property of Col. Powel, Powelton, Philadelphia County, United States; got by Wye Comet, (1591) d. (Coquette) by Bishop, (73.)

Produce in	Names, &c. of Produce.	By what Bull.	By whom bred.	Present Owners, &c.
1827, Sept. roan B. C.		Gloucester, 1074	Col. Powel	Col. Powel

DARLING,

Red and white, calved in 1823,

Bred by and the property of the Hon. T. O. Powlett; got by Headlam, (1102) d. (Belle) by Duke, (225.)

1825, Sept. 15 C. C.		Protector, 1347	Hon. T. O. Powlett	
1826, Dec. red and white C. C.		Studley Grange, 1483	do.	Hon. T. O. Powlett

DARLING,

Roan and white, calved in 1824,

Bred by Mr. Champion; got by Aid-de-Camp, (722) d. by Prince, (521) g. d. by the Duke of Leeds's Bull, (992.)

DATURA,

Roan, calved in 1824,

Bred by and the property of Lord Althorp; got by Sirloin, (604) d. (Tuberose) by Midas, (435) g. d. by Sir Oliver, (605) gr. g. d. by Alexander, (20) gr. gr. g. d. by Traveller, (655) gr. gr. gr. g. d. by Bolingbroke, (86.)

1827, April 5, roan B. C.	Navarino	Ivanhoe, 1131	Lord Althorp	Lord Althorp

*DAYLIGHT,

Red and white, calved in November, 1816,

Bred by and the property of the Hon. J. Simpson; got by Charles, (127) d. (Moonlight, bred by Mr. Champion,) by Blyth Comet, (85) g. d. by Mr. Mason's ———.

Produce in		Names, &c. of Produce.	By what Bull.	By whom bred.	Present Owners, &c.
1822, April 25, roan	C. C.	Damsel	Colling, 900	Hon. J. Simpson	Hon. J. Simpson
1823, March 23, red & wh.	C. C.	Dewdrop	do.	do.	do.
1824, April 3, roan	C. C.	Fashion	Lancaster, 360	do.	do.
1825, April 11, red & white	B. C.		Ketton, 346	do.	do.
1826, May 21, roan	B. C.		Mentor, 426	do.	do.
1827, May 24, roan	B. C.		Brocklesby, 94	do.	do.

DELIA,

Red and white, calved July 22, 1818,

Bred by and the property of the Hon. J. Simpson; got by Satellite, (575) d. (Darling, bred by George Coates,) by Patriot, (486) g. d. by Driffield, (223) gr. g. d. by a Bull of Mr. Hill's.

1823, Jan. 12, red	B. C.		Colling, 900	Hon. J. Simpson	
1823, Nov. 26, white	B. C.		Ketton, 346	do.	
1825, Feb. 21, roan	B. C.		Eryholme, 1018	do.	
1827, April 2, red	C. C.	Datura	Brocklesby, 94	do.	Hon. J. Simpson

DELIA,

Red and white, calved in 1822,

Bred by and the property of Mr. W. Smith, West Rasen; got by Reform, (1361) d. by Nicholson's Bull, (1273) g. d. by Mr. Drinkrow's ———, gr. g. d. by Bainton, (48.)

1824. Oct. roan	C. C.	Fancy	Comus	Mr. W. Smith	Mr. W. Smith

DELIA,

Red and white, calved in April, 1822,

Bred by Mr. Whitaker; got by Cleveland, (146) d. (Red Daisy) by Major, (398) g. d. by Windsor, (698) gr. g. d. (Old Daisy) by Favourite, (252) gr. gr. g. d. by Punch, (531) gr. gr. gr. g. d. by Hubback, (319.)

Produce in		Names, &c. of Produce.	By what Bull.	By whom bred.	Present Owners, &c.
1824, red and white	C. C.	Desdemona	Frederick, 1060	Mr. Whitaker	Col. Powel

DELICIA,

Got by Major, (401) d. by Comus, g. d. by Marske, (418) gr. g. d. by Mr. Wetherell's ———.

1826, March 6, roan	C. C.	Dulcibella	Frederick, 1060	Mr. Whitaker	Mr. Whitaker

DENTON, SON OF, COW,

The property of Lord Huntingfield; her dam by a Son of Comet, g. d. by Favourite.

1827,	B. C.	(S.)	Lilyput	Lord Huntingfield	

DESDEMONA,

Calved in 1824,

Bred by Mr. Whitaker, the property of Col. Powel, Powelton, Philadelphia County, United States; got by Frederick, (1060) d. (Delia) by Cleveland, (146) g. d. (Red Daisy, bred by Mr. Hustler,) by Major, (398) gr. g. d. by Windsor, (698) gr. gr. g. d. (Old Daisy) by Favourite, (252) gr. gr. gr. g. d. by Punch, (531) gr. gr. gr. gr. g. d. by Hubback, (319.)

1827, red and white	B. C.	Tecumseh	Malcolm, 1190	Col. Powel	Col. Powel

DEWDROP,

White, calved in 1819,

Bred by Mr. Skipworth; got by Rival, (553) d. (Lily, bred by Mr. R. Colling,) by North Star, (459) g. d. by Favourite, (252) gr. g. d. by Favourite, (252) gr. gr. g. d. by Favourite, (252.)

Produce in	Names, &c. of Produce.	By what Bull.	By whom bred.	Present Owners, &c.
1823, April 28, roan C. C.	Starshot	Young Favourite	Mr. Skipworth	Mr. Skipworth

DEWDROP,

Red and white, calved April 21, 1822,

Bred by Sir Henry Carr Ibbetson, the property of Mr. Webster; got by Bedford, (68) d. (Spangle) by Pyramus, (533) g. d. (Yarico) by Meteor, (432) gr. g. d. (Magpie) by ———.

DIANA,

Calved in 1818,

Bred by Mr. R. Colling; got by Young Barmpton, d. (Young Dinsdale) by Wellington, (680.)

1823, March 5, twins, roan C. C.	Fortune	Young Favourite	Mr. Skipworth	Mr. Skipworth
red & wh. C. C.	Fortunate			

DIANA,

Roan, calved May 23, 1820,

Bred by Sir Henry Carr Ibbetson, the property of Mr. Whitaker; got by Meteor, (432) d. (Selina, bred by Mr. C. Colling,) by Favourite, (252) g. d. (Countess) by Cupid, (177) gr. g. d. (Lady) by Grandson of Bolingbroke, (280) gr. gr. g. d. (Phœnix) by Foljambe, (263) gr. gr. gr. g. d. (Favourite) by Mr. R. Alcock's Bull, (19.)

1824, March 13, roan B. C.	Baronet	Diomed, 975	Sir H. C. Ibbetson	Sir Charles Ibbetson
1825, Sept. 3, roan C. C.	(dead)	Frederick, 1060	Mr. Whitaker	
1826, July 10, roan B. C.	Monk	do.	do.	Mr. Whitaker

DIANA,

White, calved in 1820,

Bred by and the property of Mr. Hepworth; got by Ruler, (571) d. (Daisy) by Badsworth, (47.)

Produce in		Names, &c. of Produce.	By what Bull.	By whom bred.	Present Owners, &c.
1824,	C. C.		Dinmont, 972	Mr. Hepworth	Mr. Hepworth
1825,	C. C.	Dainty	Sweet William, 1493	do.	do.
1826,	B. C.	(S.)	Barefoot	do.	do.

DIANA,

Bred by Mr. Curry; got by Wellington, (683) d. by Sir Rowland, (1455) g. d. by a Son of Phenomenon, gr. g. d. by the White Bull, gr. gr. g. d. by Irishman.

1825, roan	C. C.		Sir Charles, 1440	Mr. Curry	Mr. Curry

DIANA,

Calved in 1823,

Bred by and the property of Mr. Robertson; got by Diomed, (974) d. (Europa) by Sirius, (598.)

1826, white	C. C.	Mermaid	Memnon, 1218	Mr. Robertson	Mr. Robertson

DIDO,

Roan, calved in 1821,

The property of Mr. J. Booth, of Killerby; got by Pilot, (496) d. (Daisy) by Marshal Beresford, (415) g. d. by Shakspeare, (582) gr. g. d. by Easby, (232) gr. gr. g. d. by Suworrow, (636.)

1825, March 14, roan	B. C.	(S.)	Captain Parry	Mr. J. Booth	Mr. J. Booth

DIDO,

Roan, calved April 25, 1823,

Bred by Mr. Whitaker; got by Enchanter, (244) d. (Dandy) by Midas, (435) g. d. (Strawberry) by Yarborough, (705) gr. g. d. (Snowdrop) by Duke, (224) gr. gr. g. d. (Darling) by Traveller, (655) gr. gr. gr. g. d. (Flowery) by Bolingbroke, (86) gr. gr. gr. gr. g. d. a Cow of Mr. Boazman's.

Produce in		Names, &c. of Produce.	By what Bull.	By whom bred.	Present Owners, &c.
1825, Dec. 20, white	B. C.	Diadem	Prince Comet, 1342	Mr. Whitaker	Mr. Whitaker

DIDO,

Red and white, calved in 1823,

Bred by and the property of Mr. Owst; got by Burstwick, (829) d. by Pilot.

DIMPLE,

Red and white, calved in 1823,

Bred by and the property of Mr. White; got by Rockingham, d. (Latona) by a Son of Henry.

1827, roan	B. C.	(S.)	Cardinal	Mr. White	Mr. White

*DINSDALE,

Calved in 1810,

Bred by Mr. R. Colling; got by Phenomenon, (491) d. by Favourite, (252.)

1823,	B. C.	Barefoot	Ruler, 571	Mr. Hepworth	

*YOUNG DINSDALE,

Red and white, calved in 1814,

Bred by Mr. R. Colling; got by Wellington, (680) d. (Dinsdale) by Phenomenon, (491.)

Produce in		Names, &c. of Produce.	By what Bull.	By whom bred.	Present Owners, &c.
1819, white	B. C.	Young Lancaster	Lancaster, 360	Mr. R. Colling	
1823, April 22, roan	C. C.	Rosette	Brandon, 814	Mr. Assheton	Mr. Assheton
1824, March, roan	B. C.	(died)	do.	do.	

DISHLEY DAISY,

Roan, calved in June, 1824,

Bred by Mr. Smith, the property of the Marquis of Exeter; got by Dishley Ketton, (982) d. (Cowslip) by Remus, (550.)

1827, roan	B. C.		Aid-de-Camp, 722	Marquis of Exeter	Marquis of Exeter

DISHLEY DINSDALE,

Red and white, calved in 1820,

Bred by Mr. R. Colling, the property of Mr. Brown; got by Barmpton, (54) d. (Dinsdale) by Phenomenon, (491.)

1823, April 8	B. C	Denmark	Lancaster, 360	Mr. Smith	Mr. Bittam
1824, May 17, roan	B. C.	(dead)	Ketton, 346	do.	
1825, Nov. 24, roan	B. C.	(died)	Lancaster, 360	do.	
1827, Jan. 1, re & white	B. C.	Bachelor	Paragon, 1303	do.	Mr. Heathcote

DOCEA,

Calved in 1822,

Bred by Mr. Earnshaw, the property of Mr. R. Earnshaw; got by Harold, (291) d. by Bracken, (91) g. d. by Badsworth, (47) gr. g. d. by Badsworth, (47) gr. gr. g. d. by Driffield, (223) gr. gr. gr. g. d. by Twin-brother to Ben, (660.)

Produce in		Names, &c. of Produce.	By what Bull.	By whom bred.	Present Owners.
1825, Feb. 20	B. C.		Atlas, 42	Mr. Earnshaw	Mr. Earnshaw
1827, May 24	B. C.	(S.)	Count, 170	Mr. R. Earnshaw	Mr. R. Earnshaw

DR. SYNTAX, (220) COW,

Roan, calved in 1822,

Bred by and the property of Mr. Mason; her dam by Cato, (119) g. d. by Sir Oliver, (605) gr. g. d. (Charmer) by Chilton, (136) gr. gr. g. d. (Merry Lass) by Favourite, (252) gr. gr. gr. g. d. by Ben, (70.)

1826,	C. C.		Satellite, 1420	Mr. Mason	Mr. Mason

DR. SYNTAX, (220) COW,

Bred by and the property of Mr. Mason; her dam by Cato, (119) g. d. by Sir Oliver, (605) gr. g. d. (Flora) by Favourite, (252) gr. gr. g. d. (Nymph) by the White Bull, (421) gr. gr. gr. g. d. (Lily) by Favourite, (252) gr. gr. gr. gr. g. d. (Miss Lax) by Dalton Duke, (188) gr. gr. gr. gr. gr. g. d. (Lady Maynard) by Mr. R. Alcock's Bull, (19.)

1826,	B. C.		Satellite, 1420	Mr. Mason	Mr. Mason

DR. SYNTAX, (220) COW,

Bred by and the property of Mr. Mason; her dam Newby.

Produce in		Names, &c. of Produce.	By what Bull.	By whom bred.	Present Owners, &c.
1826,	B. C.		Satellite, 1420	Mr. Mason	Mr. Mason

DR. SYNTAX, (220) COW,

Bred by and the property of Mr. Mason; her dam by Charles, (127) g. d. by Henry, gr. g. d. (Lydia) by Favourite, (252) gr. gr. g. d. (Nell) by the White Bull, (421) gr. gr. gr. g. d. (Fortune) by Bolingbroke, (86) gr. gr. gr. gr. g. d. by Foljambe, (263) gr. gr. gr. gr. gr. g. d. by Hubback, (319.)

1826,	C. C.		Satellite, 1420	Mr. Mason	Mr. Mason

DOCTRESS,

Roan, calved in 1822,

Bred by and the property of the Marquis of Exeter; got by Dr. Syntax, d. by Windsor, (698.)

1825, red	C. C.		Meteor, 1226	Marquis of Exeter	Marquis of Exeter
1826, roan	C. C.		Emperor, 1014	do.	do.
1827,	B. C.	(S.)	Aid-de-Camp	do.	do.

DOLLY,

Red and white, calved in 1817,

Bred by Mr. Short; got by Marske, (418) d. by Aldwark Foljambe, (734) g. d. (Ascough) by Brother to North Star, (459) gr. g. d. by Meynell, (1229.)

1821,	B. C.	(S.)		Mr. Short	
1823,	B. C.	(S.)	Bumper	do.	
1824,	B. C.	(S.)	do.	do.	
1825, red and white	C. C.		Albinus, 729	do.	

DOLLY,

Roan, calved in 1821,

Got by Albion, (14) d. by Marske, (418) g. d. by George, gr. g. d. by a Son of Favourite.

Produce in		Names, &c. of Produce.	By what Bull.	By whom bred.	Present Owners, &c.
1823, roan	B. C.	(S.)	Young Albion	Mr. Scott	
1824, roan	B. C.	(S.)	Mariner	do.	

DOLLY,

Calved in 1822,

Bred by and the property of Mr. Fortescue, Ireland; got by Lorenzo, (385) d. (Dainty) by Wellington, g. d. by a Son of Favourite, gr. g. d. by Mr. Brown's White Bull.

1825, roan	C. C.	Dodle	Brigade Major, 817	Mr. Fortescue	Mr. Fortescue

DOLLY,

Roan, calved May 5, 1822,

Bred by and the property of the Hon. J. Simpson; got by Lancaster, (360) d. by George, (274.)

1825, Oct. 6, roan	B. C.		Ketton, 346	Hon. J. Simpson	
1826, Nov. 1, roan	C. C.	Dulcamara	Mentor, 426	do.	Hon. J. Simpson

DORA,

Red and white, calved May 28, 1821,

Bred by Mr. Burrow; got by Diamond, (205) d. (Kitty, bred by Mr. Gibson, of Quermore Park,) by Mr. Charge's ———.

1824, April 24, red	C. C.	Daisy	Y. Western Comet, 1575	Mr. Burrow	Mr. Burrow

DORCAS,

Red, calved in 1822,

Bred by Mr. Donkin, the property of Mr. C. Nash, Cambridgeshire; got by Duke, d. by Petrarch, (488) g. d. by Daisy, gr. g. d. by the Lame Bull, (358.)

DORIS,

Roan, calved March 21, 1821,

Bred by and the property of the Hon. J. Simpson; got by Lancaster, (360) d. (Julia) by Neswick, (1266) g. d. by Neswick, (1266.)

Produce in		Names, &c. of Produce.	By what Bull.	By whom bred.	Present Owners, &c.
1825, June 3, roan	C. C.	Thalia	Ketton, 346	Hon. J. Simpson	Hon. J. Simpson
1826, Aug. 6, red	C. C.	Damask	Mentor, 426	do.	do.

DOROTHY,

Roan, calved in 1822,

Bred by Mr. Hutchinson, the property of Sir Charles Morgan; got by Sir Leoline, (603) d. (Princess) by Leopold, (372.)

1825,	C. C.		Fitz Marske, 260		-

DOROTHY,

Roan, calved in 1822,

Bred by and the property of Mr. J. Booth; got by Peter, (487) d. (Daphne) by Young Albion, (15.)

1826, Jan. 18, roan	C. C		Arthur, 761	Mr. J. Booth	Mr. J. Booth
1826, Dec. 14, white	C. C.		Scipio	do.	do.

DOWAGER,

The property of Mr. Pears; got by Wellington, (678) d. by Danby, (190) g. d. by a Son of the Twin-brother to Ben, gr. g. d. by Twin-brother to Ben, (660) gr. gr. g. d. by Mr. Charge's Premium Bull, (124.)

Produce in		Names, &c. of Produce.	By what Bull.	By whom bred.	Present Owners, &c.
1820,	B. C.	Satellite	Warrior	Mr. Pears	
1821,	C. C.	Conqueress	Northern Light, 457	do.	Mr. Goodall
1823,	B. C.	(dead)	Denton	do.	
1825,	C. C.	Lady Mayoress	Rockingham	do.	
1826,	B. C.	(dead)		do.	
1827,	B. C.		Kirkby, 1156	do.	

*DRUSILLA,

Roan, calved in March, 1817,

Bred by and the property of the Hon. J. Simpson; got by Ketton, (346) d. (Red Raynes) by Neswick, (1266) g. d. (bred by Mr. Raynes) by Captain, (108.)

1823, Jan. 9, red & white	B. C.		Lancaster, 360	Hon. J. Simpson	
1824, March 10, white	C. C.	Delight	do.	do.	
1825, Jan. 6, roan	C. C.	Dora	do.	do.	
1826, April 15, red & wh.	C. C.	Duchess	Hollyhock, 1115	do.	Hon. J. Simpson
1827, June 21, white	B. C.		Brocklesby, 94	do.	do.

*DUCHESS III.

Red and white, calved in 1815,

Bred by and the property of Mr. Thomas Bates; got by Ketton 1st, (709) d. (Duchess I. bred by Mr. C. Colling,) by Comet, (155) g. d. by Favourite, (252) gr. g. d. by Daisy Bull, (186) gr. gr. g. d. by Favourite, (252) gr. gr. gr. g. d. by Hubback, (319) gr. gr. gr. gr. g. d. (bought by Mr. C. Colling, from Stanwix,) by Mr. James Brown's Red Bull, (97.)

Produce in	Names, &c. of Produce.	By what Bull.	By whom bred.	Present Owners, &c.
1822, Nov. 19, red & wh. B. C.	The II. Earl	The Earl, 646	Mr. T. Bates	Mr. T. Bates
1824, Jan. 14, y. red & wh. C. C.	Duchess XVI.	do.	do.	do.
1824, Nov. 30, y. red & wh. B. C.		Second Hubback, 1423	do.	do.
1825, Dec. 7, red & white C. C.	Duchess XXI.	The II. Earl, 1511	do.	do.
1826, Nov. 28, red & wh. C. C.	Duchess XXVI.	Second Hubback	do.	do.

*DUCHESS IV.

Red and white, calved in 1816,

Bred by Mr. Thomas Bates; got by Ketton II. (710) d. (Duchess I. bred by Mr. C. Colling,) by Comet, (155.) For further pedigree see Duchess III.

1822, Dec. 12, red C. C.	Duchess XII.	The Earl, 646	Mr. T. Bates	Mr. T. Bates

*DUCHESS V.

Red and white, calved in 1817,

Bred by Mr. Thomas Bates; got by Ketton II. (710) d. (Duchess I. bred by Mr. C. Colling,) by Comet, (155.) For further pedigree see Duchess III.

1822, April 13, red & wh. C. C.	Duchess XI.	Young Marske, 419	Mr. T. Bates	Mr. T. Bates

DUCHESS VI.

Red and white, calved in 1819,

Bred by and the property of Mr. Thomas Bates; got by Ketton III. (349) d. (Duchess IV.) by Ketton II. (710.)

Produce in		Names, &c. of Produce.	By what Bull.	By whom bred.	Present Owners, &c.
1822, Oct. 5	B. C.	(died Oct. 13, 1822)	The Earl, 646	Mr. T. Bates	
1823, Dec. 24, red & wh.	C. C.	Duchess XIV.	do.	do.	Mr. T. Bates
1825, March 10	C. C.	Duchess XVIII.	Second Hubback, 1423	do.	do.
1826, March 2, red & wh.	C. C.	Duchess XXIV.	do.	do.	do.
1827, April 4, red & wh.	C. C.	Duchess XXVIII.	do.	do.	do.

DUCHESS VIII.

Red and white, calved in 1820,

Bred by and the property of Mr. Thomas Bates; got by Marske, (418) d. (Duchess II. own Sister to Duchess III.) by Ketton I. (709.)

1822, Dec. 1, red & white	B. C.	The III. Earl	The Earl, 646	Mr. T. Bates	Mr. T. Bates
1824, Jan. 9	C. C.	Duchess XV.	do.	do.	do.
1825, Jan. 3, red	B. C.		Second Hubback, 1423	do.	do.
1825, Nov. red & white	C. C.	Duchess XX.	The II. Earl, 1511	do.	do.
1826, Nov. 22, red & white	C. C.	Duchess XXV.	Second Hubback, 1423	do.	do.

DUCHESS IX.

Red and white, calved in 1821,

Bred by and the property of Mr. Thomas Bates; got by Marske, (418) d. (Duchess II. own Sister to Duchess III.) by Ketton I. (709.)

1823, Sept. 19	C. C.	Duchess XIII. died in July, 1824	The Earl, 646	Mr. T. Bates	
1824, Oct. 14	B. C.	(S.)	do.	do.	

DUCHESS XI.

Red and white, calved in 1822,

Bred by and the property of Mr. Thomas Bates; got by Young Marske, (419) d. (Duchess V.) by Ketton II. (710.)

Produce in	Names, &c. of Produce.	By what Bull.	By whom bred.	Present Owners, &c.
1825, Feb. 2, red & white C. C.	Duchess XVII.	The III. Earl, 1514	Mr. T. Bates	Mr. T. Bates
1826, Feb. 20, red & white C. C.	Duchess XXIII.	The II. Earl, 1511	do.	do.
1827, April 30 B. C.	(S.)	Second Hubback	do.	do.

DUCHESS XII.

Red, calved in 1822,

Bred by and the property of Mr. Thomas Bates; got by The Earl, (646) d. (Duchess IV.) by Ketton II. (710.)

1825, Nov. 17, yellow red C. C.	Duchess XIX.	Second Hubback, 1423	Mr. T. Bates	Mr. T. Bates

DUCHESS XIV.

Red and white, calved December 24, 1823,

Bred by and the property of Mr. Thomas Bates; got by The Earl, (646) d. (Duchess VI.) by Ketton III. (349.)

1827, Feb. 24 B. C.	(S.)	Second Hubback	Mr. T. Bates	Mr. T. Bates

DUCHESS XVI.

Yellow red and white, calved January 14, 1824,

Bred by and the property of Mr. Thomas Bates; got by The Earl, (646) d. (Duchess III.) by Ketton, I. (709.)

1827, Feb. 8, red & white C. C.	Duchess XXVII.	Second Hubback, 1423	Mr. T. Bates	Mr. T Bates

DUCHESS,

Bred by Mr. Curry; got by Wellington, (683) d. by Admiral, g. d. by Sir Harry, gr. g. d. by Colonel, gr. gr. g. d. by a Grandson of Hubback, gr. gr. gr. g. d. by a Son of Hubback.

Produce in		Names, &c. of Produce.	By what Bull.	By whom bred.	Present Owners, &c.
1824, roan	C. C.		Dinning's Bull, 973	Mr. Curry	Mr. Curry
1825, white	C. C		Sir Charles, 1440	do.	do.

DUCHESS,

Roan, calved in 1819,

Bred by and the property of the Marquis of Exeter; got by Meteor, (1226) d. (Innocence) by Windsor, (698.)

1823, roan	B. C.	George	George, 1068	Marquis of Exeter	Marquis of Exeter
1824, white	B. C.	(S.)	Emperor	do.	do.
1825, red and white	B. C.	(S.)	Aid-de-Camp	do.	do.
1826, roan	C. C.			do.	do.
1827, white	B. C.	(S.)	do.	do.	do.

YOUNG DUCHESS,

Roan, calved in 1823,

Bred by and the property of the Hon. T. O. Powlett; got by Young Duke, (991) d. (Duchess) by Duke, (225.)

1829, Sept. 18	B. C.	(S.)	Protector	Hon. T. O. Powlett	

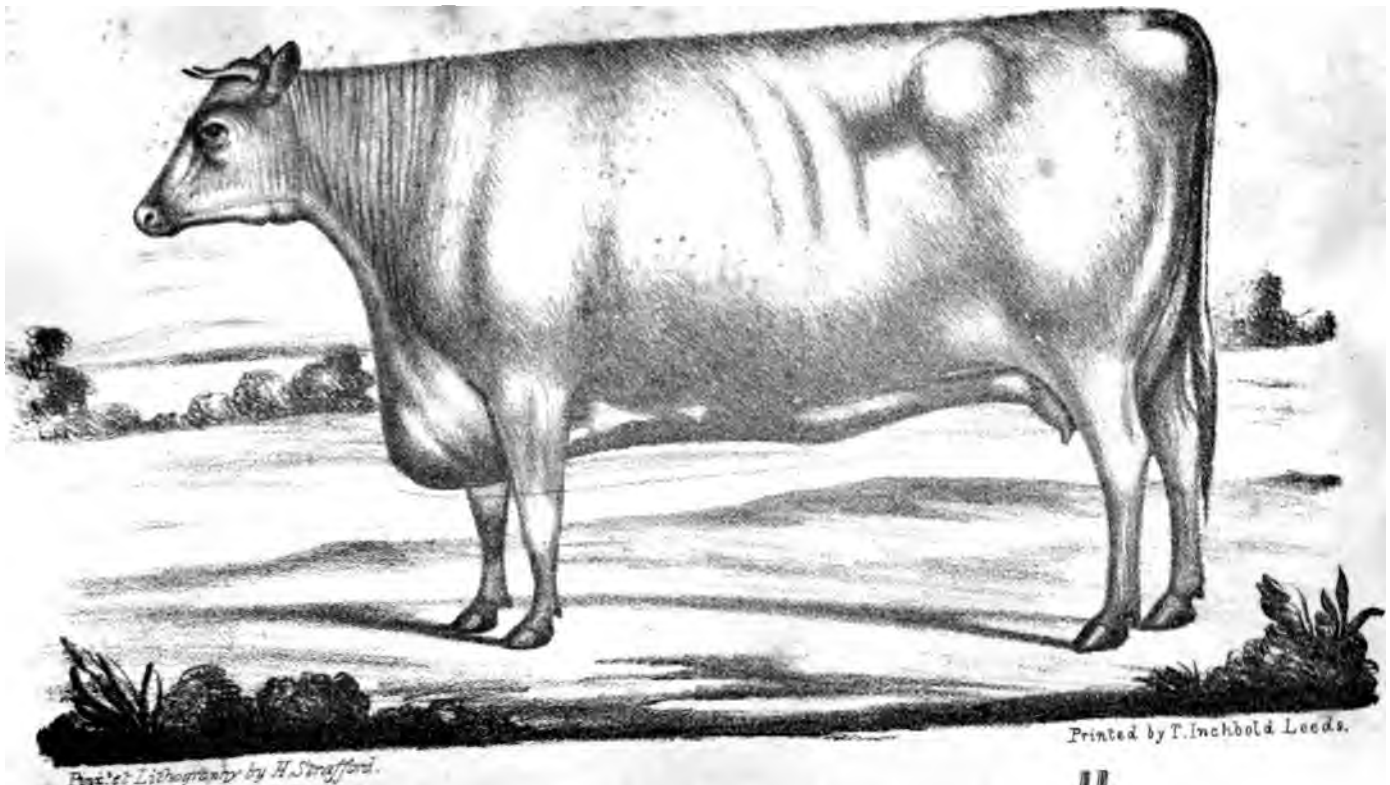

DURHAMS, THE PROPERTY OF W. BOWER ESQ.

DUCHESS,

White, with red neck, calved in February, 1821,

Bred by and the property of Mr. R. Jobson; got by Rockingham, (683) d. (Flora of Pitcorthie, bred by General Simson,) by ———.

Produce in		Names, &c. of Produce.	By what Bull.	By whom bred.	Present Owners, &c.
1824, March	C. C.	Lady Jean	Sultan, 1485	Mr. R. Jobson	Mr. R. Jobson
1825, April	B. C.		do.	do.	do.
1826, Nov. white and red	C. C.		Neptune, 1263	do.	do.

DUCHESS,

Red, calved in 1822,

Bred by Mr. Marfleet, the property of Mr. Bower; got by Blaize, (76) d. by Chieftain, (886) g. d. by Young Neswick, gr. g. d. by Mr. Marfleet's Old Red Bull, (1192.)

1825, Aug. 12, red & wh.	B. C.	(S.)	Young Neswick	Mr. Bower	Mr. Bower
1827, Oct.	C. C.		Columbus, 903	do.	do.

DULCIANA,

Red and white, calved April 21, 1823,

Bred by Mr. Whitaker, the property of the Rev. J. A. Rhodes; got by Enchanter, (244) d. (Red Daisy, bred by Mr. Hustler,) by Major, (398) g. d. by Windsor, (698) gr. g. d. (Old Daisy) by Favourite, (252) gr. gr. g. d. by Punch, (531) gr. gr. gr. g. d. by Hubback, (319.)

1825, May 18, red & wh.	B. C.	(dead)	Wharfdale	Mr. Whitaker	
1826, June 8, roan	B. C.	Devonshire	Frederick, 1060	do.	Mr. Whitaker

ECLIPSE,

Bred by Mr. Curry; got by Baronet, (62) d. by Phenomenon, g. d. by Colonel, gr. g. d. by a Son of Hubback.

Produce in		Names, &c. of Produce.	By what Bull.	By whom bred.	Present Owners, &c.
1825, roan	C. C.		Dinning's Bull, 973	Mr. Curry	Mr. Curry

ECLIPSE, (238) COW,

Bred by Mr. Charge, of Newton; her dam (Refulgence) by Newton, (1271.)

1826, March 6, red & wh.	C. C.		Stephen, 1456	Mr. Charge	

ECLIPSE, (238) COW,

Bred by Mr. Charge; her dam (Transit) by Comet, (155.)

1826, May 3, red & wh.	C. C.		Son of Wonderful, 700	Mr. Charge	

EFFIE,

Roan, calved in March, 1826,

Bred by and the property of the Hon. J. Simpson; got by Mentor, (426) d. (Europa) by Lancaster, (360) g. d. (Cherry) by Eclipse.

*ELEANOR,

Red and white, calved in 1817,

Bred by and the property of Mr. Earnshaw; got by Count, (170) d. (Marion) by Bracken, (91.)

1822, June, roan	C. C.	Esther	Harold, 291	Mr. Earnshaw	Mr. Earnshaw
1823, May 10, roan	C. C.		do.	do.	do.
1824. May 1. roan	C. C.		do.	do.	do.

ELEGANT,

Roan, calved in 1824,

Bred by and the property of Mr. White; got by Corporal, (167) d. (Sally) by Adonis.

Produce in		Names, &c. of Produce.	By what Bull.	By whom bred.	Present Owners, &c.
1827, roan	B. C.	(S.)	Pretender	Mr. White	Mr. White

ELIZABETH,

Bred by Mr. Baker, Elemore Hall; got by Custard, (183) d. (Midomsley Molly) by Lawnsleeves, (365) g. d. (Manuscript) by Simon, gr. g. d. by Daisy—Duke—Bolingbroke.

1825, red and white	C. C.		Grandson of Hermit	Mr. Baker	Mr. Baker

ELLA.

White, calved May 29, 1823,

Bred by Mr. Whitaker; got by Enchanter, (244) d. (Emma) by Wellington, (679.)

1825, July 3, roan	B. C.	Edwin	Wharfdale, 1578	Mr. Whitaker	Mr. Whitaker

ELLEN,

Calved in 1820,

The property of Mr. Thomas, Chesterfield; got by Captain Candid, (110) d. (Eliza) by a Grandson of Comet, g. d. bred by Mr. Nicholson, from a Heifer immediately descended from the stock of Mr. Brown, of Aldborough.

1823, Jan. 11	C. C.		Hardicanute, 1095	Mr. Thomas	
1823, Oct. 25, dead	C. C.			do.	
1824, Sept. 13	C. C.	Eleanor	Walton, 671	do.	
1825, Sept. 7	B. C.	Edward	do.	do.	Mr. Thomas

ELLEN,

Red roan, calved in 1823,

Bred by Mr. Scott, the property of the Earl of Kintore; got by Young Albion, d. by Marske, (418) g. d. by George, gr. g. d. by a Son of Favourite.

*ELVIRA,

Calved in 1805,

Got by Phenomenon, (491) d. (Princess) by Favourite, (252) g. d. by Favourite, (252.)

Produce in			Names, &c. of Produce.	By what Bull.	By whom bred.	Present Owners, &c.
1814,		C. C.	(did not breed)	Wynyard	Mr. Binns	
1815, red		C. C.	Moss Rose	Favourite, 256	do.	Mr. Harrison
1816, twins,	roan	B. C.	Emperor	do.	do.	
	roan	C. C.	Empress			
1817, twins,		C. C.	White Rose	do.	do.	
		C. C.	Ellen			
1818,		C. C.	Princess	do.	do.	
1819,		B. C.	Fitz Favourite	do.	do.	
1819,		B. C.	Constitution	do.	Mr. Ferguson	
1820,		C. C.	Elvirena	do.	do.	

ELVIRA II.

Light roan, calved in 1820,

Bred by and the property of Mr. Harrison, Lowfields; got by Emperor, (1010) d. (Moss Rose) by Favourite, (256) g. d. (Elvira) by Phenomenon, (491.)

1823, white		B. C.	Alba	Cupid, 938	Mr. Harrison	Mr. Harrison
1825, twins,	roan	B. C.	Romulus	do.	do.	
		B. C.	Remus			
1826, light roan		C. C.	Lady Jane	do.	do.	
1827, red roan		C. C.	Young Elvira	Marmion	do.	do.

ELVIRA,

Roan, calved in May, 1823,

Bred by and the property of Mr. Wiley; got by Phenomenon, (1318) d. (Lavinia) by Harold, (291.)

Produce in		Names, &c. of Produce.	By what Bull.	By whom bred.	Present Owners, &c.
1826, May, roan	B. C.	Hero	Grazier, 1085	Mr. Wiley	Sir W. Ingilby

ELVIRENA,

Calved in 1820,

Bred by Mr. R. Ferguson, the property of Mr. Fawcett; got by Favourite, (256) d. (Elvira) by Phenomenon, (491.)

182—,	B. C.	Alfred	Constitution, 165		
1824, April	B. C.	Snowball	Pizarro, 1323		
1825,	B. C.	Mina	do.		Mr. Fawcett
1826,	B. C.	Don Quixote	do.		

ELWINA,

Red and white, calved in May, 1818,

Bred by and the property of the Hon. J. Simpson; got by Ketton, (346) d. (Young Darling) by Neswick, (1266) g. d. (Darling, bred by George Coates,) by Patriot, (486) gr. g. d. by Driffield, (223) gr. gr. g. d. by a Bull of Mr. Hill's.

1823, Dec. 23, roan	C. C.	Painted Lady	Lancaster, 360	Hon. J. Simpson	Hon. J. Simpson
1825, Jan. 31, roan	C. C.	Maduca	do.	do.	do.
1826, Jan. 29, roan	C. C.	Eleanor	Mentor, 426	do.	do.

EMERALD,

Roan, calved June 3, 1821,

Bred by Sir Henry Carr Ibbetson, the property of Sir Charles Ibbetson; got by Meteor, (432) d. (Lavinia) by Comet, (155.)

Produce in		Names, &c. of Produce.	By what Bull.	By whom bred.	Present Owners, &c.
1824, April, red & white	C. C.	Pearl	Mandeville, 403	Sir H. C. Ibbetson	Mr. Woolin
1825, March 16, white	C. C.	Beryl	Diomed, 975	do.	Mr. J. Berry
1826, March 16	B. C.		Marske	Sir Charles Ibbetson	Sir C. Ibbetson

EMILY,

Roan, calved in 1821,

Bred by Mr. Alderson, the property of Mr. W. Smith, West Rasen; got by Statesman, (621) d. (Esther) by Plato, (506) g. d. (Eliza) by a Grandson of Comet.

1823, June, white	B. C.	(S.)	Hardicanute	Mr. Peirson	
1825, April, roan	C. C.	Alice	Mr. Peirson's Bull	do.	Mr. W. Smith
1827, April 2, roan	B. C.	(S.)	Young Lancaster		do.

EMILY,

Roan, calved May 15, 1822,

Bred by Sir Henry Carr Ibbetson, the property of Sir Charles Ibbetson; got by Meteor, (432) d. (Lavinia) by Comet, (155.)

1824, Sept. 11, white	B. C.	Ali Baba	Diomed, 975	Sir H. C. Ibbetson	Mr. Addinall
1825, Oct. roan	B. C.	Percy	Young Marske	do.	Sir Charles Ibbetson
1826, Dec. 13	B. C.		Baronet, 774	Sir Charles Ibbetson	do.

[illegible],

Roan, calved in 1816,

Bred by Mr. Whitaker, the property of the Rev. Henry Berry; got by Wellington, (679) d. (Venus, bred by Mr. Charge,) by Major, (397) g. d. by Mr. Charge's Grey Bull, (872) gr. g. d. by Favourite, (252.)

Produce in		Names, &c. of Produce.	By what Bull.	By whom bred.	Present Owners, &c.
1823, May 29, white	C. C.	Ella	Enchanter, 244	Mr. Whitaker	
1825, Nov. 17, roan	C. C.	Ermine	Wharfdale, 1578	Rev. H. Berry	Rev. H. Berry
1827, Sept. 18, white	C. C.		do.	do.	do.

EMMA,

White, calved in June, 1821,

Bred by and the property of Mr. Beasley; got by a Son of Blyth Comet, (85) d. by Midas, (435) g. d. by Windsor, (698) gr. g. d. by a Son of Favourite.

1825,	B. C.	(S.)	Blyth	Mr. Beasley	

*EMPRESS,

White, calved in 1814,

Bred by Mr. Wright; got by Comet, (155) d. (Lucy Colling, bred by Mr. C. Colling,) by Comet, (155) g. d. by Washington, (674.)

1821,	B. C.	(died young)	Remus, 550	Rev. J. Benson	

Empress never bred after 1821.

EMPRESS,

Red and white, calved in January, 1817,

Bred by and the property of the Hon. J. Simpson; got by Ketton, (346) d. (Beauty) by Eclipse, (234) g. d. by Neswick, (1266.)

Produce in		Names, &c. of Produce.	By what Bull.	By whom bred.	Present Owners, &c.
1822, Dec. 27, roan	C. C.	Elvirena	Lancaster, 360	Hon. J. Simpson	
1823, Nov. 11, red & wh.	B. C.	Young Colling	Colling, 900	do.	Hon. J. Simpson
1825, Feb. 7, roan	C. C.		do.	do.	do.
1826, Dec. 22, roan	C. C.	Eglantine	Lancaster, 360	do.	do.

EMPRESS,

Bred by Mr. R. Ferguson, the property of Mr. R. Fawcett; got by Denton, d. by Baron, g. d. by Ketton I. (709) gr. g. d. by Traveller, (655.)

1825,	C. C.		Pizarro, 1323		
1826,	C. C.		do.		

EMPRESS,

Roan, calved in 1818,

Bred by and the property of the Marquis of Exeter; got by Atlas, (42) d. (Innocence) by Windsor, (698) g. d. by Windsor, (698.)

1821, roan	B. C.	Emperor	Meteor, 1226	Marquis of Exeter	Marquis of Exeter
1822, red and white	C. C.	Princess	Sovereign, 1469	do.	do.
1823, red	C. C.	Isabella	Meteor, 1226	do.	do.
1824, red roan	B. C.	Czar	do.	do.	do.

EMPRESS,

Roan, calved in 1818,

Bred by Mr. Wiley, the property of Mr. Beasley; got by Adonis, (6) d. by a Son of Phenomenon, (491) g. d. by Punch, (531.)

EMPRESS,

Red, calved in 1822,

Bred by Mr. R. Thomas, Eryholme; got by Barmpton, (54) d. (Princess Charlotte) by Lancaster, (360.)

Produce in	Names, &c. of Produce.	By what Bull.	By whom bred.	Present Owners, &c.
1825, twins	(dead)			

EMPRESS,

White, calved in 1825,

Bred by Lord Feversham, the property of Mr. W. Smith, West Rasen; got by Emperor, (1013) d. (Mrs. Candour) by Candour, (107) g. d. by Baron, (58) gr. g. d. by Butterfly, (104.)

ESTHER,

Red roan, calved in 1815,

The property of the Marquis of Exeter; got by Marske, (418) d. by Freeman, (269) g. d. by Danby, (190) gr. g. d. by a Son of Danby, (190) gr. gr. g. d. by Danby, (190.)

1820, or 1821, roan	B. C.	George	Northern Light, 457	Marquis of Exeter	
1822, roan	C. C.	Stately	Meteor, 1226	do.	Marquis of Exeter
1823, twins, white	B. C.	(S.)	Eclipse	do.	
1823, twins, red roan	C. C.				
1825, red	C. C.		Aid-de-Camp, 722	do.	do.
1826, red	C. C.		do.	do.	do.
1827, roan	B. C.		do.	do.	do.

ESTHER,

Bred by and the property of Mr. Lax; got by Sir Dimple, (594) d. by Denton, (198) g. d. by Henry, (301) gr. g. d. by Styford, (629) gr. gr. g. d. by a Son of Bolingbroke, gr. gr. gr. g. d. by the Lame Bull, (358.)

Produce in		Names, &c. of Produce.	By what Bull.	By whom bred.	Present Owners, &c.
1820,	C. C.	Margaret	North Star, 459	Mr. Lax	
1821,	B. C.	(S.)	do.	do.	
1822,	B. C.	(S.)		do.	
1823,	B. C.	(S.)		do.	
1825,	B. C.		Richmond, 1380	do.	Mr. Lax
1826,	B. C.	(S.)	do.	do.	do.
1827,	B. C.	(S.)	Wallace, 1559	do.	do.

ESTHER,

Roan, calved in June, 1822,

Bred by Mr. Earnshaw; got by Harold, (291) d. (Eleanor) by Count, (170.)

1825, Oct. 27, roan	B. C.		Count 170, or Herod 308	Mr. Earnshaw	

ETHER,

Dark roan, calved February 27, 1812,

Bred by Mr. Charge; got by Comet, (155) d. by the Grey Bull, (872) g. d. by Mr. C. Colling's ———, gr. g. d. by Favourite, (252) gr. gr. g. d. by Mr. Charge's ———.

1820,	C. C.		Newton, 1271	Mr. Charge	
1821,	B. C.		Hulton, 1121	do.	
1822,	B. C.		Eclipse, 238	do.	
[illegible]	B. C.		do.	do.	

EUPHRASIA,

Roan, calved April 28, 1827,

Bred by and the property of the Hon. J. Simpson; got by Brocklesby, d. by Ketton, (346.)

EUPHROSYNE,

Roan, calved February 23, 1824,

Bred by Mr. Whitaker, the property of Mr. Armstrong, Ireland; got by Frederick, (1060) d. (Europa) by Pyramus, (533) g. d. (Aurora) by Meteor, (432.)

EUROPA,

Roan,

Bred by Mr. Robertson, of Ladykirk; got by Sirius, (598) d. (Short Tail) by Wellington, (679) g. d. (Honeysuckle) by Sultan, gr. g. d. (Jane) by Signior, (588.)

Produce in	Names, &c. of Produce.	By what Bull.	By whom bred.	Present Owners, &c.
1823, twins, white C. C.	Luna	Diomed, 974	Mr. Robertson	Mr. Robertson
1823, twins, white & red C. C.	Diana			
1826, red and white B. C.	Tarrare	do.	do.	Rt. Hon. C. Arbuthnot

EUROPA,

Got by Pyramus, (533) d. by Meteor, (432.)

1824, Feb. 23, roan C. C.	Euphrosyne	Frederick, 1060	Mr. Whitaker	Mr. Armstrong
1826, Jan. 24, red & wh. C. C.	Elegance	do.	do.	Rev. J. A. Rhodes

EURYDICE,

Roan, calved in December, 1822,

Bred by and the property of Mr. Beasley; got by Harold Junior, (1096) d, by Adonis, g. d. by Mr. R. Colling's Son of Phenomenon, gr. g. d. by Punch, (531.)

*EVA,

Bred by Mr. Robertson, of Ladykirk; got by Barmpton, (54) d. (Music) by Wellington, (679) g. d. (Sarah) by Sultan, gr. g. d. by Punch, (531.)

Produce in		Names, &c. of Produce.	By what Bull.	By whom bred.	Present Owners, &c.
1823, dark roan	C. C.	Nekayah	Diomed, 974	Mr. Robertson	Mr. Robertson
1824, red and white	C. C.	Leda	do.	do.	do.

EVADNE,

Roan, calved in 1818,

Bred by and the property of Mr. J. Booth, Killerby; got by Young Albion, (15) d. (Cowslip) by Albion, (14) g. d. (Young Gaudy) by a Son of Suworrow, gr. g. d. (Gaudy) by Suworrow, (636) gr. gr. g. d. by Mr. Booth's Son of the Twin-brother to Ben, (88) gr. gr. gr. g. d. by Twin-brother to Ben, (660.)

1822, June 20, roan	B. C.	(dead)	Pilot, 496	Mr. J. Booth	
1823, Feb. 2, red & wh.	B. C.	Captain Parry	do.	do.	Mr. J. Booth
1824, May 1, roan	B. C.	(S.)	Percy	do.	
1825, March 1, white	C. C.		Governor, 1077	do.	do.
1826, June 5, roan	B. C.	Forester	Percy, 1313	do.	do.
1827, April 13, red & wh.	B. C.		Pilot, 496	do.	do.

*EVELINA,

Red and white, calved May 20, 1813,

Bred by Major Bower; got by Marshal Beresford, (415) d. (Eve, bred by Mr. Booth,) by the Lame Bull, (359) g. d. Young Moss Rose.

1822, twins,	C. C.	(slaughtered when 3 years old)	Candour	Lord Feversham	

*EVELINA,

Roan,

Bred by Mr. R. Colling; got by Wellington, (680) d. by Phenomenon, (491) g. d. by Favourite, (252) gr. g. d. by Favourite, (252) gr. gr. g. d. by Favourite, (252.)

Produce in		Names, &c. of Produce.	By what Bull.	By whom bred.	Present Owners, &c.
1823,	B. C.	(S.)		Mr. Smith	

EVELINA,

Light Roan, calved June 11, 1826,

Bred by and the property of the Hon. J. Simpson; got by Mentor, (426) d. by Ketton, (346.)

EVELINE,

White, calved in 1823,

Bred by Mr. Donkin, the property of Mr. R. Jobson; got by Duke, d. by Marquis, (407) g. d. by Chilton, (136) gr. g. d. by Traveller, (655) gr. gr. g. d. Old Grace.

1825, Dec. white	B. C.	Borcas	Neptune, 1263	Mr. R. Jobson	Mr. R. Jobson
1826, Dec.	B. C.		Sultan, 1485	do.	do.

EWART CHARLOTTA,

Red and white, calved in 1813,

Bred by Mr. Geo. Grey, the property of Mr. W. Jobson; got by Charles, d. by Yarborough, (705.)

1818, roan	B. C.	(S.)	Winston	Mr. W. Jobson	
1819, red and white	C. C.	Jeanie Deans	Young Cato, 854	do.	Mr. W. Jobson
1820, Dec.	B. C.	(S.)	Sultan, 1485	do.	
1822, Jan. 8	C. C.	Juliet	do.	do.	do.
1823, white and red	B. C.	(S.)	do.	do.	
1824, white and red	B. C.	Javelin	do.	do.	do.
1825, white and red	B. C.	Junius	do.	do.	do.
1826, red and white	B. C.		do.	do.	do.
1827, red and white	B. C.	(S.)	do.	do.	do.

EXETER,

Red, calved in 1820,

Bred by the Marquis of Exeter, the property of Mr. Baker; got by Meteor, (1226) d. (Raspberry) by Wellington, (683.)

Produce in		Names, &c. of Produce.	By what Bull.	By whom bred.	Present Owners, &c.
182—,	B. C.	Eclipse	Eclipse		Mr. Baker
182—, red and white	C. C.	Baroness	do.		do.
182—, red	C. C.	Maydwell	do.	Mr. Baker	do.

EXHALATION,

Bred by Mr. Charge; got by Hulton, d. (Vapour) by Comet, (155) g. d. (Young Hannah) by Comet, (155) gr. g. d. (Old Hannah) by Major, gr. gr. g. d. (Best Twin's Daughter) by the Grey Bull, (872) gr. gr. gr. g. d. (Best Twin) by Favourite, (252) gr. gr. gr. gr. g. d. Old Simmon.

1825,	C. C.		Wonderful, 700	Mr. Charge	
1826, May 26, white	C. C.		do.	do.	

EYEBRIGHT,

Roan, calved May 15, 1821,

Bred by Mr. Smith; got by Ketton, (346) d. (Evelina, bred by Mr. R. Colling,) by Wellington, (680.)

1825, Sept. 12, white	C. C.	Lucilla	Lancaster, 360	Mr. Smith	Mr. Slater

EYEBRIGHT,

The property of Mr. Pears; got by Symmetry, (642) d. by Anthony, (33) g. d. by Warrior.

1825,	B. C.	(S.)	Rockingham	Mr. Pears	
1826,	C. C.	(dead)	Son of do.	do.	

FACTION,

Roan, calved March 12, 1819,

Bred by Major Bower; got by Marshal Beresford, (415) d. (Faculty) by Marshal Beresford, (415.)

Produce in		Names, &c. of Produce.	By what Bull.	By whom bred.	Present Owners, &c.
1823, Jan. 12	B. C.	(S.) Fact	Candour, 107	Major Bower	
1823, Nov. 25, dead	C.		do.	do.	
1825, Feb. 13, roan	B. C.	Frank	Pioneer, 1321	do.	Mr. Iveson

*FACULTY,

Red and white, calved April 21, 1815,

Bred by Major Bower; got by Marshal Beresford, (415) d. (Florette, bred by Mr. Booth,) by Shakspeare, (582) g. d. (Red Rose) by a Son of the Twin-brother to Ben, gr. g. d. by Twin-brother to Ben, (660) gr. gr. g. d. by Twin-brother to Ben, (660.)

1820, March 28, roan	B. C.	(S.)	Candour, 107	Major Bower	
1821, March 12, roan	B. C.	(S.)	do.	do.	
1822, March 4, red & wh.	C. C.	Fancy	Jasper, 331	do.	Major Bower
1823, Sept. 13, roan	C. C.	Fame	Candour, 107	do.	Sir Charles Knightley
1824, July 27, roan	C. C.	Fanny	do.	do.	
1825, Aug. 10, red	C. C.	Fable	Tickle Toby, 1516	do.	

FAIR CHARLOTTE,

Light roan, calved in 1824,

Bred by and the property of Mr. Cattley; got by Whitworth, (1584) d. (Gaudy) by Snowdrop, (614.)

1826, white	C. C.	White Rose	Aaron, 711	Mr. Cattley	
1827, April 18, roan	C. C.	Marcia	Isaac, 1129	do.	Mr. Cattley

FAIR CIRCASSIAN,

White, calved in 1825,

Bred by Mr. Champion; got by Speculation, (1472) d. (Miss Points) by Aid-de-Camp, (722.)

FAIR ELLEN,

Light roan, calved in 1817,

Bred by and the property of Mr. Wiley; got by Adonis, (6) d. (Wildair) by a Grandson of Phenomenon, (491) g. d. by Punch, (531.)

Produce in		Names, &c. of Produce.	By what Bull.	By whom bred.	Present Owners, &c.
1819, June, white	B. C.	Harold Junior	Harold, 291	Mr. Wiley	
1821, Feb.	C. C.	Ellen	Young North Star	do.	
1822, Feb. white	B. C.	(S.)	Phenomenon	do.	
1823, Feb. roan	B. C.	(S.)	do.	do.	
1824, Feb. roan	B. C.	(S.)	Miracle	do.	
1825, March, roan	B. C.	Cupid	Grazier, 1085	do.	Mr. Wiley
1826, Feb. roan	B. C.	Flash	do.	do.	do.
1827, Jan. red and white	B. C.	(S.)	do.	do.	do.

*FAIRMAID,

Red, calved in 1818,

Bred by and the property of Mr. R. Booth; got by Agamemnon, (9) d. (Madam) by Marshal Beresford, (415) g. d. (Tuberose) by the Lame Bull, (359) gr. g. d. (Moss Rose) by Suworrow, (636.)

1820, May, red & white	C. C.	Formax	Pilot, 496	Mr. R. Booth	Mr. R. Booth
1821, red and white	B. C.		do.	do.	
1822, red and white	C. C.	Miss Foote	do.	do.	do.
1823, red and white	C. C.		Studley, 628	do.	
1824, Nov. roan	C. C.		Governor, 1077	do.	do.
1826, Jan. red and white	B. C.	Forester	Pilot, 496	do.	do.
1827, red and white	C. C.		do.	do.	do.

*FAIRMAID,

Calved in 1818,

Bred by Col. Trotter, the property of Mr. Thomas, Chesterfield; got by Pyramus, (532) d. (Anna Maria, Pyramus's own dam,) by a Son of Favourite, (252.)

Produce in		Names, &c. of Produce.	By what Bull.	By whom bred.	Present Owners, &c.
1824, May 27	C. C.	Fair One	Winchester, 697	Mr. Thomas	Mr. Thomas
1825, Aug. 31	B. C.	Forester	Walton, 671	do.	

FAIR VILLAGER,

Roan, calved in 1822,

Bred by and the property of Mr. Owst; got by Snowdrop, d. by Patriot, (486) g. d. by Occator, (1290.)

1824, white	B. C.		Napoleon, 1257	Mr. Owst	
1825, roan	C. C.		Marshal Beresford	do.	

FAIRY,

Calved in 1820,

The property of Colonel Powel; got by Young Denton, (963) d. (Prize) by Young Denton, (963) g. d. Buckhorn.

1824, white	C. C.	Coquette	Bishop, 73	Col. Powel	Col. Powel
1825, roan	C. C.	Margaret	do.	do.	do.
1826, roan	B. C.	Richard	Wye Comet, 1591	do.	do.
1827, Jan. 27, white	B. C.	James	Malcolm. 1190	do.	do.

FAIRY,

Calved in 1821,

Bred by and the property of Mr. Thomas, Chesterfield; got by Magnet, d. (Fairmaid) by Pyramus, (532.)

Produce in		Names, &c. of Produce.	By what Bull.	By whom bred.	Present Owners, &c.
1825, May 3	B. C.	Farmer	Walton, 671	Mr. Thomas	Mr. Thomas

FAIRY II.

Nearly white, calved November 19, 1821,

Bred by and the property of Mr. Thos. Bates; got by Leven, (374) d. (Fairy I. bred by Mr. Hustler,) by Duke, (226) g. d. (Old Daisy) by Favourite, (252) gr. g. d. by Punch, (531) gr. gr. g. d. by Hubback, (319.)

1823, May 13, roan	C. C.	Fairy III., died in July, 1825	The Earl, 646	Mr. T. Bates	
1825, Jan. 13, roan	C. C.	Fairy IV.	Second Hubback, 1423	do.	Mr. T. Bates
1826, Jan. 29, roan	B. C.		do.	do.	do.
1827, June 14, red & wh.	C. C.	Fairy V.	do.	do.	do.

FAIRY,

Bred by and the property of Mr. White; got by Corporal, (167) d. by Midas, g. d. by Punch, (531.)

1825, red & white	C. C.		Pretender, 1335	Mr. White	Mr. White
1826, red	B. C.	(S.)	Cardinal	do.	do.

FAIRY,

White, calved in 1824,

Bred by Mr. Champion; got by Aid-de-Camp, (722) d. by Warrior, (673) g. d. by Blyth Comet, (85.)

FAITH,

Roan, calved in 1819,

Bred by Mr. R. Booth, the property of Mr. Paley; got by Warlaby, (672) d. (Phyllis) by Agamemnon, (9) g. d. by Chancellor, (869.)

Produce in		Names, &c. of Produce.	By what Bull.	By whom bred.	Present Owners, &c.
1822, red and white	B. C.	(S.)			
1823, Dec. 1	C. C.	(died in 1825)	Columella	Mr. Paley	
1824, Nov. 18, red	C. C.	Rebecca	General, 1065	do.	Mr. Paley
1826, April 27, roan	C. C.	Fashion	Corinthian Tom, 921	do.	do.
1827, May 14, roan	C. C.	Fairy	do.	do.	do.

FAITH,

Bred by Mr. Lax, of Ravensworth; got by Wellington, d. by Snowball, (610) g. d. by Sir Dimple, (594) gr. g. d. from the stock of Mr. Brown, of Aldborough.

1824,	C. C.	Annis	Satellite, 1420	Mr. Lax	Mr. Lax
1826,	B. C.	(S.)		do.	do.
1827,	B. C.	(S.)	Wallace	do.	do.

FAME,

Red and white, calved in 1821,

Bred by Mr. R. Booth, the property of Mr. Raper; got by Pilot, (496) d. (Fanny) by Orpheus, (473) g. d. (Madam) by Marshal Beresford, (415) gr. g. d. (Tuberose) by the Lame Bull, (359) gr. gr. g. d. (Moss Rose) by Suworrow, (636.)

1824, red and white	C. C.	Floria	Protector, 1347	Mr. R. Booth	Mr. R. Booth
1825, roan	B. C.	(S.)	Young Albion, 15	do.	
1826, red and white	C. C.		Arthur, 761	do.	do.

FAN,

The property of Mr. R. Fawcett; got by Favourite, (256) d. by Western Comet, (689.)

*FANCY,

Roan, calved in April, 1817,

Bred by & the property of Mr. R. Booth; got by Agamemnon, (9) d. (Madam) by Marshal Beresford, (415) g. d. (Tuberose) by the Lame Bull, (359) gr. g. d. (Old Moss Rose) by Suworrow, (636.)

Produce in		Names, &c. of Produce.	By what Bull.	By whom bred.	Present Owners, &c.
1820, April, roan	C. C.	Fatima	Pilot, 496	Mr. R. Booth	Mr. Whitaker
1822, roan	B. C.	Premier	do.	do.	Mr. R. Booth
1823, white	C. C.		Studley, 628	do.	do.
1824, roan	C. C.	Flower	Pilot, 496	do.	
1825, red	C. C.		Sir Alexander	do.	
1827, roan	B. C.	Frank	Pilot, 496	do.	do.

FANCY,

Roan, calved in 1818,

The property of Mr. Laxton; got by Rockingham, (560) d. by Sir Harry, g. d. by Cleasby, gr. g. d. by a Son of Daisy, gr. gr. g. d. by Colonel.

1821,	C. C.	(died immediately)	North Star, 460	Mr. Laxton	
1822, roan	B. C.	Jason	Cotes, 926	do.	Mr. Laxton
1823,	B. C.	(S.)	Remus, 1369	do.	
1824, roan	C. C.	Fame	do.	do.	do.
1825, red and white	C. C.	Flash	Roman, 1394	do.	do.
1826, red and white	B. C.	(S.)	do.	do.	
1827, roan	B. C.	(S.)	do.	do.	do.

FANCY,

Roan, calved in 1822,

Bred by Mr. John Cattle; got by Candour, d. (Beauty) by Cardinal, (111.)

Produce in		Names, &c. of Produce.	By what Bull.	By whom bred.	Present Owners, &c.
1824, red and white	C. C.	Red Rose	Pioneer	Mr. J. Cattle	Mr. J. Cattle
1825, roan	C. C.	Lady of the Valley	Percy	do.	do.

FANCY,

Red and white, calved in March, 1822,

Bred by and the property of Major Bower; got by Jasper, (331) d. (Faculty) by Marshal Beresford, (415.)

1825, May 23, red	C. C.	Fan	Pioneer, 1321	Major Bower	Major Bower
1826, May 15, red & wh.	C. C.	Fun	do.	do.	do.
1827, May 17, red & wh.	C. C.	Fatima	Navigator, 1260	do.	do.

FANCY,

Red and white, calved in 1823,

Bred by Mr. Curwen, the property of Mr. Webster; got by Pitcorthie, (501) d. (Fanny) by Patriarch, (485) g. d. (Fanny) by Patriarch, (485) gr. g. d. (Fanny) by Chilton, (136) gr. gr. g. d. by Cleveland.

1827, May 7	C. C.	(dead)	Magician	Mr. Webster	

FARMER, (251) COW,

Red, calved in 1821,

Bred by and the property of Mr. Mason; her dam by George, (273) g. d. by Chilton, (136) gr. g. d. by Irishman, (329) gr. gr. g. d. by B, (45.)

Produce in		Names, &c. of Produce.	By what Bull.	By whom bred.	Present Owners, &c.
1824,	C. C.		Dr. Syntax, 220	Mr. Mason	Mr. Mason
1825,	C. C.		St. Albans, 1412	do.	do.
1826,	B. C.		Richard, 1376	do.	do.

FARMER, (251) OR DR. SYNTAX, (220) COW,

Bred by Mr. Mason; her dam by St. John, (572) g. d. by Chilton, (136) gr. g. d. (Nymph) by Mr. Mason's White Bull, (421) gr. gr. g. d. (Lily) by Favourite, (252) gr. gr. gr. g. d. Miss Lax.

1826,	C. C.		Satellite, 1420	Mr. Mason	Mr. Mason

FARMER, (251) COW,

Bred by Mr. Mason; her dam by Cato, (119) g. d. by St. John, (572) gr. g. d. (Flora) by Favourite, (252) gr. gr. g. d. (Nymph) by the White Bull, (421) gr. gr. gr. g. d. (Lily) by Favourite, (252) gr. gr. gr. gr. g. d. Miss Lax.

1825,	C. C.		Bonny Face, 807	Mr. Mason	Mr. Mason

FARMER, (251) COW,

Bred by and the property of Mr. Mason; her dam by Jupiter, (342) g. d. by Chilton, (136) gr. g. d. by Irishman, (329) gr. gr. g. d. by B, (45.)

1825,	B. C.		Bonny Face, 807	Mr. Mason	Mr. Mason

FARMER, (251) COW,

Roan, calved in 1822,

Bred by and the property of Mr. Mason; her dam by Jupiter, (342) g. d. by Sir Oliver, (605) gr. g. d. (Raspberry) by Trunnell, (659) gr. gr. g. d. (Strawberry) by Favourite, (252) gr. gr. gr. g. d. (Lily) by Favourite, (252) gr. gr. gr. gr. g. d. Miss Lax.

Produce in		Names, &c. of Produce.	By what Bull.	By whom bred.	Present Owners, &c.
1826,	C. C.		Satellite, 1420	Mr. Mason	Mr. Mason

FASHION,

Roan, calved in 1820,

Bred by Lord Althorp, the property of Mr. Allison; got by Warrior, (673) d. by Blyth Comet, (85) g. d. by Captain, (108.)

1822, red and white	C. C.	Violante	Regent, 544	Lord Althorp	Mr. Beasley
1823, red and white	C. C.	Vesta	Cecil, 120	do.	Mr. Allison
1824, roan	C. C.	Vanity	Ivanhoe, 1131	do.	Mr. Bower

FASHION,

Dark red, calved in 1824,

Bred by Mr. Champion; got by Aid-de-Camp, (722) d. (Wildair) by a Bull of Mr. Smith's, of Togston.

1826, July 12	C. C.	Folly	Favourite		
1827, July 10	B. C.	Vortigern	Hotspur	Sir B. Graham	

FASHION,

Roan, calved in April, 1824,

Bred by and the property of the Hon. J. Simpson; got by Lancaster, (360) d. (Daylight) by Charles, (127.)

1826, Dec. 21, white	C. C.	Flirt	Mentor, 426	Hon. J. Simpson	Hon. J. Simpson

FATIMA,

Roan, calved in April, 1820,

Bred by Mr. R. Booth, the property of Mr. Whitaker; got by Pilot, (496) d. (Fancy) by Agamemnon, (9.)

Produce in		Names, &c. of Produce.	By what Bull.	By whom bred.	Present Owners, &c.
1823, roan	B. C.	(S.)	Julius Cæsar	Mr. R. Booth	
1824, red and white	B. C.	(S.)	Protector	do.	
1825, roan	B. C.	Fashion	Sir Alexander	do.	Mr. R. Booth
1826,	B. C.	(S.)	Young Albion	do.	
1827, Sept. 6	B. C.	Selim	Isaac, 1129	Sir B. Graham	

FAVOURITE,

The property of Mr. Matthew Fortescue; got by Wellington, d. by ———, g. d. by a Son of Favourite, gr. g. d. by Mr. Brown's White Bull.

1825, Feb.	B. C.	Falcon	Brigade Major, 817	Mr. M. Fortescue	Mr. M. Fortescue
1826, Feb.	C. C.	Phantom	do.	do.	do.

FAVOURITE,

Roan,

The property of Sir William Cooke; got by Palatine, (478) d. by Mr. R. Colling's Son of Favourite, (252) g. d. by Styford, gr. g. d. by Northumberland, gr. gr. g. d. by Punch, (531.)

182—,	C. C.	Young Favourite	Rubens, 668	Sir W. Cooke	Sir W. Cooke

FAVOURITE,

Roan, calved in 1823,

Bred by Mr. Fowler, the property of the Marquis of Exeter; got by Cupid, d. (Lucks-all, bred by Mr. Uppleby,) by Young Favourite, (254) g. d. by Orion, (470) gr. g. d. by Traveller, gr. gr. g. d. by Bolingbroke, (86.)

Produce in		Names, &c. of Produce.	By what Bull.	By whom bred.	Present Owners, &c.
1825, Nov. 8, roan	B. C.	Anticipation	Aid-de-Camp, 722	Marquis of Exeter	Mr. Pawlett
1826, roan	C. C.		do.	do.	Marquis of Exeter
1827, roan	C. C.		do.	do.	do.

FELTWELL,

Red and white, calved in 1822,

Got by Points, (512) d. by Blyth Comet, (85) g. d. by Prince, (521) gr. g. d. by the Duke of Leeds's Bull.

FERRY COW,

White,

Got by Snowdrop, (613) d. by Ketton, (346.)

1822, roan	C. C.	Littledale	Brutus, 100		Mr. Hepworth
1823,	C. C.		Ruler, 571	Mr. Hepworth	do.

FIDGET,

Roan, calved in 1821,

Bred by Mr. Smith, of Dishley; got by Inclination, (326) d. (Octavia) by Eastern Comet, (233) g. d. by Windsor, (698.)

1825,	B. C.	(S.)	Pilot	Mr. Smith	

FIDGET,

Roan, calved in 1824,

Bred by and the property of Mr. White; got by Corporal, (167) d. (Fanny) by Miner.

Produce in		Names, &c. of Produce.	By what Bull.	By whom bred.	Present Owners, &c.
1827, white	B. C.		Pretender, 1335	Mr. White	

FIGURANTE,

Roan, calved in 1822,

The property of Mr. Bower, Retford; got by Brutus, (100) d. by Ketton, g. d. by Snowdrop.

1826, Nov. roan	C. C.	Dandizette	Reuben	Mr. Bower	Mr. Bower
1827, Oct. 22, red & wh.	C. C.	Floranthe	Columbus, 903	do.	do.

FLECK CHERRY,

Red and white, calved in March, 1822,

Bred by Mr. R. Jobson; got by Sultan, (1485) d. by Young Cato, (854) g. d. by Middleton, gr. g. d. by a Son of Ben, (70) or Punch, (531.)

1825, Dec.	B. C.		Prince, 1339	Mr. R. Jobson	Mr. R. Jobson

FLIRT,

Red, calved March 2, 1820,

Bred by Sir Henry Carr Ibbetson; got by Pyramus, (533) d. (Wanton) by Regent, (1363.)

1823, Sept. 24, roan	C. C.	Brighteyes	Bedford, 68	Sir H. C. Ibbetson	Sir Charles Ibbetson

FLORA,

Roan, calved in 1818,

Bred by Mr. Donkin; got by Midas, (435) d. by Chilton, (136) g. d. by Traveller, (655) gr. g. d. (Old Grace) by a Grandson of Hubback.

1822,	C. C.	Minerva	Duke	Mr. Donkin	Mr. Grey

*FLORA,

Red and white, calved in 1819,

Bred by Mr. Lax; got by Northern Light, (457) d. by Barmpton, (54) g. d. by Danby, (190.)

Produce in		Names, &c. of Produce.	By what Bull.	By whom bred.	Present Owners, &c.
1823, red and white	B. C.	(S.)	Rockingham	Mr. White	

FLORA,

Roan, calved in 1820,

Bred by and the property of Mr. Barker, Layton; got by North Star, (459) d. by Sir Dimple, (594) g. d. by Miner, (441) gr. g. d. by Mr. Brown's Red Bull.

1823, white	B. C.	(S.)	North Star, 459	Mr. Barker	
1824, roan	C. C.	(died young)		do.	
1826, white	C. C.	Florette	Richmond, 1380	do.	Mr. Barker

FLORA,

Roan and white, calved in 1822,

Bred by Mr. Horncastle; got by Surprise, (1490) d. (Rosebud) by Regent, (545) g. d. (Primrose) by Cossack, (168.)

1825, roan	B. C.	(died)		Mr. Horncastle	

FLORA,

Red,

The property of Sir William Cooke; got by Rubens, (568) d. by Palatine, (478) g. d. Flora, bred by Mr. Thompson, of Stanwix Park.

FLORA,

Roan, calved in 1824,

Bred by Mr. Stapylton, the property of Mr. Wiley; got by Columella, (904) d. (Lady, bred by Major Rudd,) by North Star, (459.)

Produce in		Names, &c. of Produce.	By what Bull.	By whom bred.	Present Owners, &c.
1827, June, roan	B. C.	Zeno	Grazier, 1085	Mr. Wiley	Mr. Wiley

FLORA,

Roan, calved May 7, 1824,

Bred by and the property of Mr. Smith, Givendale; got by Sir Alexander, (591) d. by Howgrave, g. d. by Snowball.

1827, Feb. 8, white	C. C.		Grandson of Sir Dimple	Mr. Smith	Mr. Smith

FLORA,

Roan, calved in 1824,

Bred by Mr. Champion, the property of Mr. Latouche; got by Champion, d. by Midas, (435) g. d. by Harlequin, (289) gr. g. d. bred by Mr. Gibson.

FLORA OF PITCORTHIE,

Red,

Bred by the late General Simson; got by ———, d. by ———.

1820, Feb.	C. C.	Rosina	Young Cato, 854	Mr. R. Jobson	Mr. R. Jobson
1821, Feb.	C. C.	Duchess	Rockingham	do.	do.
1822, Nov.	C. C.	Flora Simson	Doddington, 985	do.	do.
1824, Sept.	B. C.	The Red Prince	Prince, 1339	do.	do.

FLORA SIMSON,

Calved in November, 1822,

Bred by and the property of Mr. R. Jobson; got by Doddington, (985) d. Flora of Pitcorthie.

Produce in	Names, &c. of Produce.	By what Bull.	By whom bred.	Present Owners, &c.
1826, Feb. red & white C. C.		Sultan, 1485	Mr. R. Jobson	Mr. R. Jobson
1827, April, red & white C. C.		Field Marshal, 1037	do.	do.

FLORENCE,

Red and white, calved April 30, 1824,

Bred by and the property of Mr. Smith, Givendale; got by Sir Alexander, (591) d. by Star, (618) g. d. by Snowball.

1827, Jan. 14, roan C. C.		Lindrick, 1170	Mr. Smith	Mr. Smith

YOUNG FLORIA,

Roan,

The property of Sir William Cooke; got by Palatine, (478) d. by Diamond, (206) g. d. Flora, bred by Mr. Thompson, of Stanwix Park.

FLORIA,

Red and white, calved in 1824,

Bred by and the property of Mr. R. Booth; got by Protector, (1347) d. (Fame) by Pilot, (496.)

1827, roan B. C.	(S.)	Young Albion	Mr. R. Booth	

FLOWER,

Roan, calved in 1820,

Got by Orpheus, (473) d. by Alfred, (23) g. d. by Windsor, (698) gr. g. d. by Styford, (629.)

Produce in		Names, &c. of Produce.	By what Bull.	By whom bred.	Present Owners, &c.
1823,	B. C.	(S.)	Young Lancaster	Mr. Baxter	
1824,	B. C.		do.	do.	
1825,	C. C.		Son of do.	do.	

FLOWER,

Roan, calved in 1824,

Bred by and the property of Mr. R. Booth; got by Pilot, (496) d. (Fancy) by Agamemnon, (9.)

1827, white	C. C.		Young Albion, 15	Mr. R. Booth	Mr. R. Booth

FLOWERY,

Red and white,

The property of Mr. Rowell; got by Duke, d. by Jim, (1137.)

FLOWERY,

Roan, calved in April, 1823,

Bred by the Hon. J. Simpson; got by Ketton, (346) d. (Fortune) by Neswick, (1266.)

1826, Aug. 10, roan	C. C.	Fancy	Mentor, 426	Hon. J. Simpson	Hon. J. Simpson

FOLLY,

White, calved in October, 1823,

Bred by the Marquis of Exeter, the property of Mr. Pawlett; got by Emperor, (1014) d. by Young Windsor, (699) g. d. by Windsor, (698.)

1825, Oct. 19, white	C. C.	Chance	Nimrod, 1275	Mr. Pawlett	Mr. Pawlett
1826, Sept. 8, white	C. C.	Spotless	Burleigh, 827	do.	do.
1827, roan	C. C.	Millicent	Anticipation, 750	do.	do.

FORMAX,

Red and white, calved in 1820,

Bred by Mr. R. Booth; got by Pilot, (496) d. (Fairmaid) by Agamemnon, (9.)

Produce in		Names, &c. of Produce.	By what Bull.	By whom bred.	Present Owners, &c.
1823, roan	B. C.	(8.)	Julius Cæsar	Mr. R. Booth	
1824, roan	B. C.	Arthur	Sir Alexander	do.	Mr. R. Booth

Formax was sold to the butcher in 182—.

FORTITUDE,

Roan, calved March 2, 1825,

Bred by and the property of Mr. Skipworth; got by Rival, (553) d. (Princess, bred by Mr. R. Colling,) by Lancaster, (360) g. d. (Golden Pippin) by North Star, (459) gr. g. d. by Favourite, (252) gr. gr. g. d. by Favourite, (252) gr. gr. gr. g. d. by Favourite, (252.)

*FORTUNE,

Red, calved in 1814,

Bred by the Hon. J. Simpson; got by Neswick, (1266) d. (Barton Primrose, bred by Mr. Marris,) by Yarborough, (705.)

1823, April 16, roan	C. C.	Flowery	Ketton, 346	Hon. J. Simpson	Hon. J. Simpson

FORTUNE,

Roan, calved in 1816,

The property of Mr. Paley; got by North Star, (459) d. by Alfred, (23) g. d. by Windsor, (698) gr. g. d. by Cupid.

1823, red and white	C. C.	Jessy	Constellation	Mr. Walker	Mr. Jackson
1824, April 10	B. C.		Young North Star	Mr. Gaunt	Mr. Gaunt
1825, Jan. roan	C. C.		Magnum Bonum	do.	do.
1826, Nov. 30, roan	B. C.		Midas	Mr. Paley	Mr. Paley

FRISK,

White, calved in 1825,

Bred by and the property of Mr. Beasley; got by Pretender, d. by a Son of North Star, (459) g. d. by Adonis.

FROLIC,

Red and white,

Bred by Mr. Robertson, of Ladykirk; got by Midas, (435) d. (Fancy) by Wellington, (679) g. d. by Sultan, gr. g. d. by Sultan, gr. gr. g. d. by Punch, (531) gr. gr. gr. g. d. by Ladykirk, (355.)

Produce in		Names, &c. of Produce.	By what Bull.	By whom bred.	Present Owners, &c.
1823, red and white	C. C.	Helen	Diomed, 974	Mr. Robertson	Mr. Robertson
1824, red and white	C. C.	Niobe	do.	do.	do.

FROLIC,

Red, calved in 1820,

Bred by and the property of the Marquis of Exeter; got by Meteor, (1226) d. (Daisy) by a Son of Comet.

1823,	C. C.	Figurante	Emperor, 1014	Marquis of Exeter	Mr. Webster
1825, red	B. C.	(S.)	Aid-de-Camp, 722	do.	
1826, roan	C. C.		do.	do.	Marquis of Exeter
1827, twins, red	C. C.		do.	do.	do.
1827, twins, roan	C. C.				

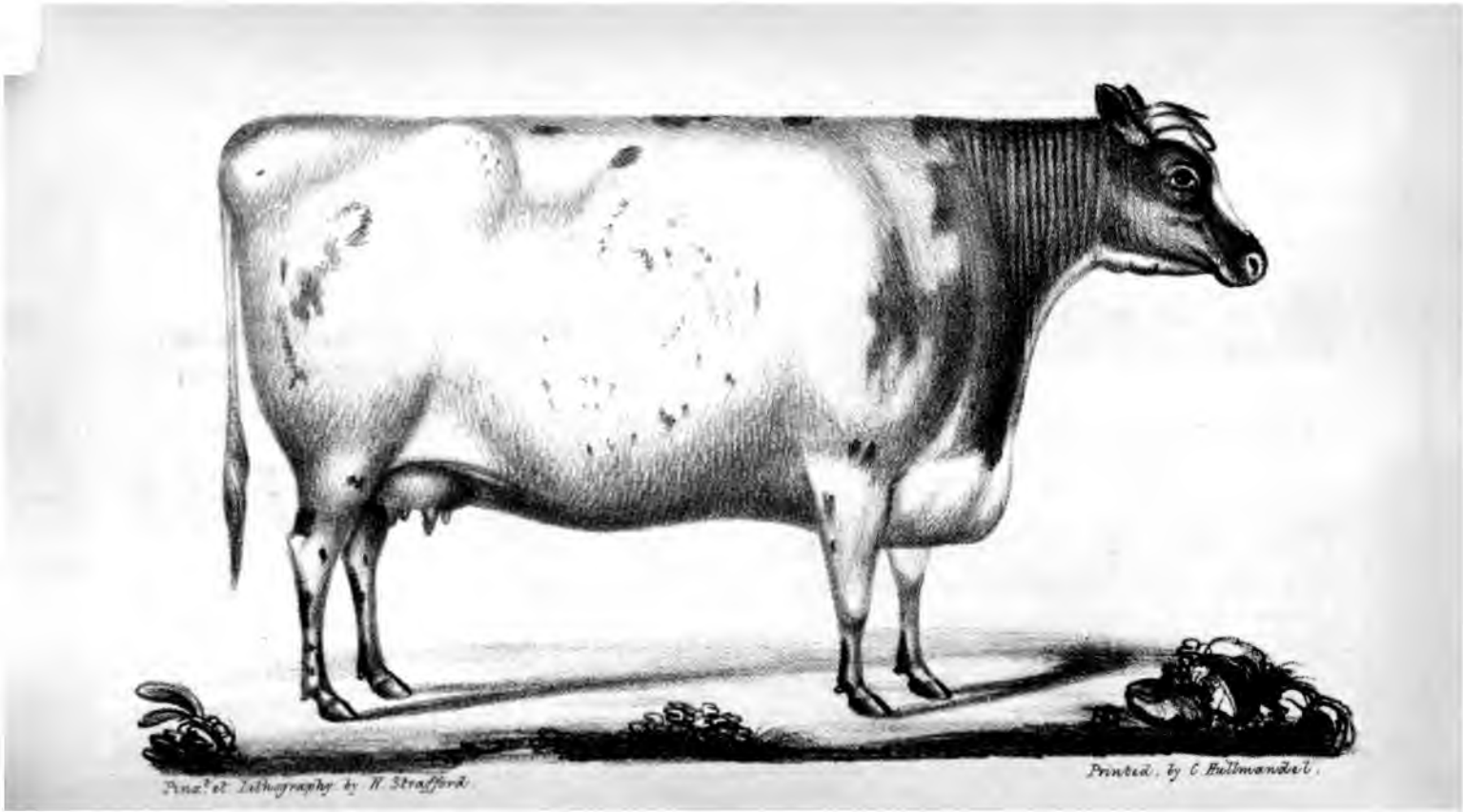
Pinx.t et Lithography by H. Strafford
Printed, by C. Hullmandel.

YOUNG GAIETY,

Roan, calved in 1821,

Bred by the Marquis of Exeter; got by Meteor, (1226) d. (Gaiety) by Blyth Comet, (85) g. d. Bluebell) by Neswick, (1266.)

Produce in		Names, &c. of Produce.	By what Bull.	By whom bred.	Present Owners, &c.
1825,	B. C.	(dead)	Meteor	Marquis of Exeter	

GAIETY,

Roan,

Bred by Mr. Earnshaw, the property of Mr. R. Earnshaw; got by Harold, (291) d. (Helen) by Twin-brother to Count, (170.)

1826, dead calf				Mr. Earnshaw	
1827, red and white	B. C.	(S.)	Herod	Mr. R. Earnshaw	

GAIETY,

Red and white, calved in 1823,

Bred by Mr. Champion, the property of Mr. Fortescue, Ireland; got by Conqueror, (915) d. by Blyth Comet, (85) g. d. by Charles, (127) gr. g. d. by Prince, (521.)

GAIETY,

Roan, calved in July, 1825,

The property of Mr. W. Smith, West Rasen; got by Mr. Leighton's Son of Duplicate, (994) d. by Duplicate, (994) g. d. by Rob Roy, gr. g. d. by Barmpton.

1827, June 23, red	C. C.	Miss Leighton	Willingham, 1586	Mr. W. Smith	Mr. W. Smith

*GARLAND,

Red and white, calved in 1815,

Bred by Mr. Alderson; got by Count, (170) d. (Gaudy) by Badsworth, (47) g. d. (Beauty) by Badsworth, (47) gr. g. d. by Badsworth, (47.)

Produce in		Names, &c. of Produce.	By what Bull.	By whom bred.	Present Owners, &c.
1822,	C. C.	Gay Lass	Harold, 291	Mr. Alderson	Mr. Kerney

YOUNG GAUDY,

The property of Mr. Assheton, jun.; got by Young Baronet, (773) d. by Boughton, (90.)

1827, May, red	C. C.		Mountaineer, 1253	Mr. Assheton	Mr. Assheton

GAY GARLAND,

Red and white, calved in 1823,

Bred by Mr. Owst; got by Eddlethorpe, d. (Silversides) by Occator, (1290.)

1825, white	C. C.		Marshal Beresford	Mr. Owst	Mr. Owst

GENTLE,

White and red spots, calved in February, 1823,

Bred by and the property of Mr. R. Jobson; got by Sultan, (1485) d. (Damsel, bred by Mr. R. Colling,) by Barmpton, (54) g. d. (Dinsdale) by Phenomenon, (491) gr. g. d. by Favourite, (252.)

1825, white, red ears	C. C.	Princess Charlotte	Prince, 1339	Mr. R. Jobson	Mr. R. Jobson

GEORGE, (274) COW,

Calved December 1, 1816,

Bred by Mr. W. Mitton; her dam by Badsworth, (47.)

GEORGIANA,

Red and white, calved in 1821,

Bred by Sir Charles Morgan, the property of Mr. H. Cottrell; got by Furioso, (270) d. by ———, g. d. (Stranger) by Chapman's Son of Punch, (122) gr. g. d. (Old Roany) by Dickson's Grandson of Punch, (213) gr. gr. g. d. by Checks, (132) gr. gr. gr. g. d. (Red Sall) by Mr. R. Grimston's Bull, gr. gr. gr. gr. g. d. (Sockburn Sall) by Mr. John Coates's Bull, (148.)

Produce in		Names, &c. of Produce.	By what Bull.	By whom bred.	Present Owners, &c.
1823,	B. C.	(S.)		Sir C. Morgan	
1824, April, red & white	B. C.	Squib	Rocket, 1390	Mr. H. Cottrell	Mr. H. Cottrell
1825, red and white	B. C.	Grimaldi	Sir Charles, 1439	do.	Mr. Vaughan
1826, red and white	C. C.	Norah	do.	do.	Mr. Cottrell
1827, April 29, red & wh.	C. C.	Duchess of Gloucester	Touchstone, 1523	do.	do.

GEORGINA,

Calved in 1814,

Bred by Mr. Short; got by ———, d. by George, (276) g. d. (Starch) by the Brother to North Star, (459) gr. g. d. (Allspice) by Martin Aylesby, (1205.)

1816, red and white	C. C.	Madame	Marske, 418	Mr. Short	
1817, roan	C. C.	Madam	do.	do.	
1819,	B. C.	(S.)		do.	
1820,	B. C.	(S.)		do.	
1821,	C. C.	Adventure	Albion	do.	

GERALDINE,

Calved in 1822,

Bred by and the property of Mr. Hutchinson; got by Sir Leoline, (603) d. (Jewel) by Surplice, (635.)

Produce in		Names, &c. of Produce.	By what Bull.	By whom bred.	Present Owners, &c.
1825, roan	B. C.	Valentine	Emperor, 1015	Mr. Hutchinson	
1826, May	C. C.	Jalap	Fitz Marske, 260	do.	
1827, March 21, roan	B. C.	Acorn	Kehama, 1150	do.	Mr. Hutchinson

*GERANIUM,

Red and white, calved in 1818,

Bred by Mr. Edmonds, the property of Mr. Assheton, jun.; got by Midas, (435) d. (Damsel, bred by the Rev. Thos. Harrison,) by Crocus, (932) g. d. by an own Brother to North Star, (459) gr. g. d. by Favourite, (252.)

1823, March 24, roan	C. C.	Columbine	Brandon, 814	Mr. Assheton	Mr. Assheton
1824, Feb. 20, red & wh.	B. C.	Sultan	do.	do.	do.
1825, Feb. 21, red & wh.	B. C.	Mountaineer	do.	do.	do.

GERANIUM,

The property of Mr. Edmonds; got by Rob Roy, (556) d. (Sweetbrier) by Midas, (435) g. d. (Snowdrop) by Crocus, (932) gr. g. d. by Simon, (590.)

18—,	B. C.	Hamilton	Brandon, 814		
18—,	B. C.	The Young Squire	The Squire, 1512	Mr. Edmonds	Mr. Edmonds
1826,	C. C.	Gertrude	do.	do.	do.

GERANIUM,

Red, calved in 1824,

Bred by Mr. Pilkington, the property of the Right Hon. Charles Arbuthnot; got by Mr. Robinson's Bull, (1387) d. by Cleveland, g. d. by Alfred, (23) gr. g. d. by Butterfly, gr. gr. g. d. by Suworrow, (636.)

GERANIUM,

Calved in 1825,

Bred by Mr. Smith, of Dishley, the property of Mr. Pittam; got by Sterling, (622) d. by Rain's Son of Denton, (536) g. d. by Ladrone, (353) gr. g. d. by Mr. Deighton's ———.

YOUNG GILLIVER,

Red and white, calved May 10, 1821,

Bred by and the property of Mr. Burrow; got by Diamond, (205) d. (White Gilliver, bred by Mr. Ellis,) by Western Comet, (689) g. d. (Gilliver) by a Son of Favourite.

Produce in		Names, &c. of Produce.	By what Bull.	By whom bred.	Present Owners, &c.
1824, May 2, roan	C. C.	Queen Mab	Y. Western Comet, 1675	Mr. Burrow	Mr. Burrow
1825, May 14, red	C. C.	Ruby Gilliver	do.	do.	do.
1826, April 25	C. C.	Yellow Gilliver	do.	do.	do.

*GOLDEN PIPPIN,

Light red, calved in 1812,

Bred by Mr. R. Colling; got by North Star, (459) d. (Beauty) by Favourite, (252) g. d. (Beauty) by Favourite, (252) gr. g. d. (Beauty) by Favourite, (252) gr. gr. g. d. (the dam of Punch) by Broken Horn, (95) gr. gr. gr. g. d. bred by Mr. Best, of Manfield.

1823, Aug. 2, red & wh.	C. C.	Silver Pippin	Enchanter, 244	Mr. Whitaker	Mr. Whitaker
1824, Oct. 21, red	C. C.	Pine Apple	Frederick, 1060	do.	do.

GOLDEN PIPPIN,

Roan, calved in 1817,

Bred by Mr. Grant; got by Young Favourite, (254) d. by Midas, (436) g. d. by Major, (397.)

Produce in		Names, &c. of Produce.	By what Bull.	By whom bred.	Present Owners, &c.
1820, red and white	C. C.	Nonpareil	Constellation, 163	Marquis of Exeter	Marquis of Exeter
1821, roan	B. C.		Constellation	do.	do.
1823, red roan	C. C.	Pippin	Meteor, 1226	do.	do.

Golden Pippin died in 1823.

GOOSEBERRY,

Red and white, calved in 1821,

Bred by the Rev. John Benson; got by Western Comet, d. by Viscount, (666.)

1824, red	B. C.	(S.)	Wellesley	Rev. J. Benson	
1825, white	B. C.	(S.)	Carlisle	do.	

GOOSEBERRY,

Roan, calved in 1823,

Bred by and the property of the Marquis of Exeter; got by Emperor, (1014) d. (Raspberry) by Wellington, (683.)

1826, red and white	C. C.		Aid-de-Camp, 722	Marquis of Exeter	Marquis of Exeter

GOVERNESS,

Red and white,

Got by Barmpton, d. by Lawnsleeves, g. d. by a Son of Favourite.

1820,	B. C.	(S.)	Northern Light	Marquis of Exeter	
1821, red and white	B. C.		Meteor, 1226	do.	Lord Pomfret
1822, twins.	B. C.		Eclipse	do.	
	C. C.				

GRACEFUL,

Got by Major, (401.)

Produce in		Names, &c. of Produce.	By what Bull.	By whom bred.	Present Owners, &c.
1826, May 2, roan	C. C.	Galatea	Frederick, 1060	Mr. Whitaker	Mr. Whitaker

GREY LADY,

Got by Mr. Culley's Grey Bull, (936) d. (Moonback) by Mr. C. Colling's ———. Moonback was from a pure short-horned dam, descended from the stock of Sir William St. Quintin.

1812, white	C. C.	White Lady	Chilton		

YOUNG GREY LADY,

Roan, calved in 1816,

Got by George, d. (White Lady) by Chilton.

1822, red and white	C. C.	Red and White Lady	Hunt's Roan Bull, 1122		Mr. Culley
1823, red and white	C. C.	Madcap	do.		do.

Young Grey Lady was slaughtered in ——.

*GRISELDA,

Roan, calved in 1820,

Bred by Lord Althorp; got by Regent, (544) d. by Blyth Comet, (85.)

1824, roan	C. C.	Europa	Hector, 1104	Lord Althorp	Lord Althorp
1825, roan	B. C.	(S.)	Ivanhoe, 1131	do.	do.

HANNAH,

Bred by and the property of Mr. Lax; got by Wellington, d. by Sir Dimple, (594) g. d. by Layton, (366) gr. g. d. by Ladrone, (353) gr. gr. g. d. by Mr. Charge's Grey Bull, (872) gr. gr. gr. g. d. by Bartle.

Produce in		Names, &c. of Produce.	By what Bull.	By whom bred.	Present Owners, &c.
1824,	B. C.	Wallace	Satellite, 1420	Mr. Lax	
1825,	B. C.		Richmond, 1380	do.	Mr. Lax
1826, May 10	C. C.	Rebecca	do.	do.	do.
1827,	B. C.	(S.)	Rob Roy	do.	do.

HARMONIA,

Roan, calved May 2, 1821,

Bred by and the property of the Hon. J. Simpson; got by Lancaster, (360) d. (Doukhorns) by George, (274.)

1824, Nov. 23, roan	C. C.	Tiffany	Eryholme, 1018	Hon. J. Simpson	Hon. J. Simpson
1825, Oct. 29, red	B. C.		Ketton, 346	do.	do.
1826, Nov. 8, white	B. C.		Mentor, 426	do.	

HARMONY,

Roan and white, calved in 1821,

Bred by and the property of the Rev. John Benson; got by Western Comet, (689) d. (Columbine, bred by Mr. Gibson,) by Harlequin, (289) g. d. by Traveller, (655) gr. g. d. by Bolingbroke, (86.)

1823, white	C. C.	Mary Anne	Wellesley, 1571	Rev. J. Benson	
1824,	B. C.	(S.)	do.	do.	
1825, Nov. red & white	C. C.		Regent, 1366	do.	Mr. Thompson
1827, March 23, white	C. C.		Star, 1479	do.	Rev. J. Benson

HARRIET,

Roan, calved in 1822,

The property of Mr. Farrer; got by Leopold, (372) d. (Phœnix, bred by Major Rudd,) by Constellation, (163) g. d. (Lady Ann) by Comet, (155) gr. g. d. (Countess, bred by Mr. C. Colling,) by Cupid, (177) gr. gr. g. d. (Lady) by Grandson of Bolingbroke, (280) gr. gr. gr. g. d. (Phœnix) by Foljambe, (263) gr. gr. gr. gr. g. d. (Favourite) by Mr. R. Alcock's Bull, (19.)

Produce in		Names, &c. of Produce.	By what Bull.	By whom bred.	Present Owners, &c.
1824, Oct. 6, roan	B. C.	Rex	Emperor, 1015	Mr. Farrer	Mr. Farrer
1826, April 6, red	C. C.	Lady-day	Rufus, 1410	do.	do.

HASWELL,

Calved in 1819,

The property of Mr. J. Richmond; got by ———, d. by Comus, g. d. by Mr. Wastell's Bull, (1567) gr. g. d. by Punch, (531.)

1822, roan	C. C.	Sally	Grandson of Lancaster	Mr. J. Richmond	Mr. J. Richmond
1823, roan	B. C.	(S.)	Pilot, 1319	do.	
1824, roan	C. C.	(dead)	do.	do.	
1825, roan	C. C.	Beauty	do.	do.	do.
1826, roan	C. C.		Adamant	do.	do.

HAWTHORN,

Calved in 1823,

The property of Sir George Crewe; got by a Son of Midas, (435) d. by a Grandson of Comet.

1826,	B. C.		Dishley Ketton, 982	Sir George Crewe	

HEIRESS,

Bred by and the property of Mr. Lax; got by North Star, (459) d. by Layton, (366) g. d. by Ladrone, (353) gr. g. d. by Mr. Charge's Grey Bull, (872) gr. gr. g. d. by Bartle, (777.)

Produce in		Names, &c. of Produce.	By what Bull.	By whom bred.	Present Owners, &c.
1824,	B. C.	(S.)		Mr. Lax	
1825,	B. C.			do.	Mr. Lax
1826,	B. C.	(S.)		do.	do.
1827,	B. C.	(S.)	Wallace	do.	do.

*HELEN,

Red, calved in 1816,

Bred by Mr. Earnshaw; got by Twin-brother to Count, (170) d. by Badsworth, (47) g. d. by Badsworth, (47) gr. g. d. by Driffield, (223) gr. gr. g. d. by Badsworth, (47) gr. gr. gr. g. d. by Twin-brother to Ben, (660.)

1822, May, roan	C. C.	Gaiety	Harold, 291	Mr. Earnshaw	Mr. R. Earnshaw
1823,	B. C.	(S.)		do.	
1824,	B. C.	(S.)		do.	
1825,	B. C.	(S.)		do.	

HELEN,

Bred by Mr. Lax; got by Snowball, (610) d. by Sir Dimple, (594) g. d. by Mr. Charge's Grey Bull, (872) gr. g. d. by Bartle.

1821,	C. C.	Lady Mary	North Star, 459	Mr. Lax	
1822,	C. C.		do.	do.	

Helen was slaughtered in ——.

HELEN,

Red and white, calved in 1823,

Bred by and the property of Mr. Robertson, of Ladykirk; got by Diomed, (974) d. (Frolic) by Midas, (435) g. d. (Fancy) by Wellington, (679) gr. g. d. by Sultan, gr. gr. g. d. by Sultan, gr. gr. gr. g. d. by Punch, (531) gr. gr. gr. gr. g. d. by Ladykirk, (355.)

Produce in		Names, &c. of Produce.	By what Bull.	By whom bred.	Present Owners, &c.
1826,	B. C.	Longwaist	Memnon, 1218	Mr. Robertson	Mr. Robertson

HELEN,

White, calved in 1824,

Bred by and the property of Mr. White; got by Corporal, (167) d. (Lively) by Major, (398.)

1827, roan	C. C.	(dead)	Pretender	Mr. White	

HELENA,

Calved in 1823,

Bred by and the property of Mr. Hutchinson; got by Norman Willy, (456) d. (Judith) by Orlando, (471.)

1825, red & white	B. C.	Mars	Fitz Marske, 260	Mr. Hutchinson	
1826, Nov. 3	C. C.	Rouge	Kehama, 1150	do.	

HESTER,

Dark red and white, calved in 1822,

The property of Mr. Latouche, Ireland; got by Conqueror, d. by Prince, (521.)

HOLLY,

Roan,

Got by Grey Robin, (1090) d. by Young Favourite, g. d. by Grimston's Bull.

1823, May 4, white	C. C.	Phœbe	Young Favourite	Mr. Skipworth	Mr. Skipworth

HOLLYHOCK,

Calved in 1825,

Bred by Mr. Smith, of Dishley, the property of the Earl of Chesterfield; got by Ketton, (346) d. by a Son of Comet, g. d. by Marske, (418.)

HONEY,

Red and white, calved in 1818,

Bred by Mr. Champion; got by Charles, (127) d. (Honesty) by Blyth Comet, (85.)

Produce in	Names, &c. of Produce.	By what Bull.	By whom bred.	Present Owners, &c.
1820, white and red spots C. C.	Honeysuckle	Magnet, 392	Mr. Fortescue	Mr. Fortescue
1824, white and red C. C.	Harriet	Brigade Major, 817	do.	do.

HONEY,

Red and white, calved in 1821,

Bred by and the property of Mr. Slater; got by Warrior, (673) d. (Honesty, bred by Mr. Champion,) by Blyth Comet, (85.)

1824, April 25, red & wh. B. C.	Warrior	Triune, 1531	Mr. Slater	Mr. Slater
1826, May 25 B. C.	(S.)	Champion	do.	do.

HONEYSUCKLE,

White and red spots, calved in 1820,

Bred by and the property of Mr. Fortescue; got by Magnet, (392) d. (Honey, bred by Mr. Champion,) by Charles, (127) g. d. (Honesty) by Blyth Comet, (85.)

1825, roan B. C.	Hotspur	Brigade Major, 817	Mr. Fortescue	Mr. Fortescue

HYACINTH,

Roan, calved in 1822,

Bred by Mr. Smith, of Dishley, the property of Mr. Maynard; got by Darlington, (955) d. (Lively) by Ketton, (346.)

Produce in		Names, &c. of Produce.	By what Bull.	By whom bred.	Present Owners, &c.
1824, Oct. 24, roan	B. C.	Discount	Paragon, 1303	Mr. Smith	Mr. Brown
1825, Oct. 4, twins, roan	C. C.	Rebecca	do.	do.	do.
	C. C.	(dead)			
1827, Jan. 5, roan	B. C.	Freeman	do.	do.	Mr. Bircham

HYBLA,

Bred by Mr. Robertson, of Ladykirk; got by Sirius, (598) d. (Fancy) by Wellington, (679) g. d. (Cowslip) by Sultan, (631) gr. g. d. (Lively) by Sultan, gr. gr. g. d. (Lady Bird) by Punch, (531) gr. gr. gr. g. d. (My Lady) by Ladykirk, (355.)

1824, June, roan	B. C.	Memnon	Diomed, 974	Mr. Robertson	Mr. Robertson

HYPERBOLE,

Got by Valentine, (661) d. (Short Tail, bred by Mr. Robertson,) by Wellington, (679) g. d. (Honeysuckle) by Sultan, gr. g. d. (Jane) by Signior, (588.)

1825, red and white	B. C.	Milo	Diomed, 974	Mr. Robertson	
1826, white	B. C.	Favourite	do.	do.	Sir W. Cooke

IDA,

Calved in 1822,

Bred by Mr. Briggs, the property of Mr. Craymond; got by Ketton the III. (349) d. (Imogen, bred by Miss Wright,) by Remus, (550.)

1825, March, white	B. C.	(slaughtered)	Son of Enchanter	Mr. Whitaker	

IDA,

White, calved December 18, 1825,

Bred by and the property of the Hon. J. Simpson; got by Mentor, (426) d. (Miss Cresswell) by Ketton, (346.)

IDOTHEA,

Roan, calved January 5, 1821,

Bred by the Hon. J. Simpson; got by Barmpton, (54) d. (Lucy Colling, bred by Mr. R. Colling,) by Lancaster, (360) g. d. by Favourite, (252.)

Produce in		Names, &c. of Produce.	By what Bull.	By whom bred.	Present Owners, &c.
1825, Nov. 2	B. C.		Lenox, 1166	Hon. J. Simpson	Hon. J. Simpson

IMOGEN,

White, calved December 13, 1817,

Bred by Miss Wright, the property of Mr. Clark; got by Remus, (550) d. (Lady Jane) by Comet, (155) g. d. (Cleasby Lady) by a Son of Favourite, gr. g. d. (Lucinda) by Mr. Hutton's Bull, (322) gr. gr. g. d. (Lucy) by Barningham, (56.)

1821, roan	B. C.	Mariner	Pilot, 496	Mr. Briggs	
1822,	C. C.	Ida	Ketton III. 349	do.	Mr. Craymond
1823, roan	B. C.	Charmer	Enchanter, 244	do.	
1824,	B. C.	(dead)	do.	do.	
1825, March 13, roan	C. C.	Ianthe	Son of do. 1017	Mr. Whitaker	Mr. Holmes, Ireland
1826, Jan. 29, roan	C. C.	Iphigenia	Frederick, 1060	do.	Mr. Whitaker
1827, Feb.	C. C.		do.	Mr. Clark	Mr. Clark

INDIANA,

Red and white, calved in March, 1821,

Bred by Lord Althorp; got by Regent, (544) d. (Brighteyes) by Midas, (435) g. d. by Meteor, (431) gr. g. d. by Petrarch, (488) gr. gr. g. d. by Alexander, (20) gr. gr. gr. g. d. by Traveller, (655) gr. gr. gr. gr. g. d. by a Son of Bolingbroke.

1823, red and white	C. C.	Peony	Sirloin, 604	Lord Althorp	Lord Althorp

INNOCENCE,

White, calved in 1814,

The property of the Marquis of Exeter; got by Windsor, (698) d. by Windsor, (698.)

Produce in		Names, &c. of Produce.	By what Bull.	By whom bred.	Present Owners, &c.
1818, roan	C. C.	Empress	Atlas, 42	Marquis of Exeter	Marquis of Exeter
1819, roan	C. C.	Duchess	Meteor, 1226	do.	do.
1820, roan	B. C.	Eclipse	do.	do.	
1821, roan	B. C.	(S.) George	do.	do.	
1822, red and white	B. C.	(S.)	Sovereign	do.	
1823,	C. C.	Lily	Emperor, 1014	do.	do.
1824, roan	B. C.	(S.)	Meteor, or George	do.	
1826, white	C. C.	(dead)	Aid-de-Camp	do.	
1827, a dead calf				do.	

*10,

Roan, calved in September, 1819,

Bred by and the property of Lord Althorp; got by Cecil, (120) d. (Brighteyes, bred by Mr. Gibson,) by Midas, (435) g. d. by Meteor, (431) gr. g. d. by Petrarch, (488) gr. gr. g. d. by Alexander, (20) gr. gr. gr. g. d. by Traveller, (655) gr. gr. gr. gr. g. d. by a Son of Bolingbroke, (86.)

1822, red and white	C. C.	Anemone	Regent, 544	Lord Althorp	Sir Charles Morgan
1823, red and white	B. C.	(S.)	do.	do.	
1824, white	C. C.	Andromache	Hector, 1104	do.	Lord Althorp
1825, white	C. C.	Arethusa	do.	do.	do.
1827, roan	C. C.	Aphrodite	Dandy, 951	do.	do.

ISABELLA,

Red, calved in 1823,

Bred by and the property of Mr. Moore; got by Alonzo, (28) d. (Kate, bred by Mr. R. Briggs,) by Constellation, (163.)

Produce in		Names, &c. of Produce,	By what Bull.	By whom bred.	Present Owners, &c.
1826, Aug. red & white	C. C.	Princess	Woodstock, 1590	Mr. Moore	Mr. Moore

*JANE,

White, calved December 4, 1818,

Bred by and the property of the Hon. J. Simpson; got by Ketton, (346) d. by Eclipse, (234.)

1822, Nov. 13, red & wh.	B. C.		Colling, 900	Hon. J. Simpson	
1824, March 24, white	C. C.	Cambrick	Lancaster, 360	do.	Hon. J. Simpson
1825, July 4, roan	C. C.	Honeysuckle	Hollyhock, 1115	do.	do.
1826, June 21, white	C. C.	Jemima	Mentor, 426	do.	do.

JANETTE,

Roan, calved in 1820,

The property of Mr. Beasley; got by Wellington, (684) d. by Phenomenon, (491) g. d. by Favourite, (252) gr. g. d. by Favourite, (252) gr. gr. g. d. by Favourite, (252.)

1823, roan	C. C.	Sophy	Son of Warrior	Mr. Beasley	Mr. Beasley
1825, Jan. roan	C. C.	Joyce	Blyth, 797	do.	do.

JANETTE,

The property of Mr. Assheton, jun.; got by Young Baronet, (773) d. (Jewel, bred by Mr. Wetherell,) by Denton, (198) g. d. (Jane) by St. John, (572) gr. g. d. (Winyard) by Simon, (590) gr. gr. g. d. by Danby, (190.)

1826, Feb. 20, red	C. C.	Jessica	Brampton, 813	Mr. Assheton	Mr. Assheton

JASMINE,

Red and white, calved in 1813,

Bred by Major Rudd; got by Petrarch, (488) d. by Major, g. d. by an own Brother to Mr. R. Colling's White Heifer, gr. g. d. the late Mr. Rudd's Stately.

Produce in		Names, &c. of Produce.	By what Bull.	By whom bred.	Present Owners, &c.
1820, Sept 3, roan	B. C.	(S.)	Candour, 107	Major Bower	

Jasmine was sold to the butcher in 1822.

JASMINE,

The property of Mr. Edmonds; got by Midas, d. by Boughton.

18—,	C. C.	Lavender	Eclipse, 999		Mr. Edmonds
18—,	C. C.	Woodbine	The Squire, 1512	Mr. Edmonds	do.
18—,	C. C.	Thrift	Brandon, 814	do.	do.
1826,	C. C.	Jessica	The Squire, 1512	do.	do.

*JASMINE,

White,

Bred by Mr. Wright; got by Comet, (155) d. by a Son of Favourite, (252.)

1823, roan	C. C.	Daisy	Mr. Mundy's ——	Sir G. Crewe	Sir G. Crewe
1824, roan	B. C.		Tippoo, 649	do.	
1826, May 23, roan	C. C.	Fortune	Candidate, 832	Mr. Smith	Mr. Thomas
1827, Aug. 2, roan	B. C.	Brilliant	do.	do.	

*JASMINE,

Roan, calved in 1818,

Bred by Mr. Raine; got by Mr. Raine's Son of Denton, (536) d. by a Son of St. John, g. d. by a Son of St. John.

1824,	C. C.	Modesty	Lancaster, 360	Mr. Smith	Mr. Cusack, Ireland

JASMINE,

Calved in 1820,

Bred by and the property of the Rev. Thomas Harrison; got by Rob Roy, (556) d. (Pink) by Simon, (590) g. d. (bred by Mr. Angus, of Styford,) by Colonel, gr. g. d. by Styford, (629) gr. gr. g. d. by a Son of Hubback, (319.)

Produce in		Names, &c. of Produce.	By what Bull.	By whom bred.	Present Owners, &c.
1822,	C. C.	Lily	Northumberland, 1286	Mr. Harrison	Mr. Harrison
1823,	B. C.	(S.)	do.	do.	
1824,	C. C.	Pyracantha	do.	do.	do.
1825,	B. C.	(S.)	Hotspur, 1117	do.	do.
1826,	C. C.	Mignionette	do.	do.	do.
1827,	B. C.		do.	do.	Mr. Tibbits

JASMINE,

White, calved in 1822,

The property of Mr. Pilkington; got by Young Lancaster, (1162) d. by Alfred, g. d. by Blaize, (75) gr. g. d. by Butterfly, gr. gr. g. d. by Mr. R. Colling's White Bull.

1824, roan	B. C.	Clifton	Robinson's Bull, 1387	Mr. Pilkington	Mr. Pilkington
1826, Nov. 20, roan	C. C.			do.	do.

JEALOUSY,

Roan, calved in 1821,

Bred by Mr. Cropper, the property of Mr. W. Smith, West Rasen; got by Rob Roy, (557) d. by Barmpton, (543)

1824, May, roan	B. C.	(S.)	Policy, 1329		
1826, June 11, roan	B. C.	(S.)			

JEANIE DEANS,

Got by Oscar, (475) d. by Star, g. d. by North Star.

Produce in		Names, &c. of Produce.	By what Bull.	By whom bred.	Present Owners, &c.
181—,	B. C.	Magician	General, 272	Mr. Curwen	

JEANIE DEANS,

Red and white, calved in 1819,

Bred by Mr. W. Jobson; got by Young Cato, (854) d. by Charles, (127) g. d. by Yarborough, (705.)

1822, red and white	C. C.	Jenny Nettle	Blucher, 795	Mr. W. Jobson	Mr. J. C. Langlands
1823, red and white	B. C.	(S.)	Sultan, 1485	do.	
1824, roan	B. C.	(S.)	Blucher	do.	
1825, red and white	C. C.	Jean	Sultan, 1485	do.	
1826, roan	B. C.		do.	do.	Mr. W. Jobson

JENNY,

Bred by Mr. Robertson, the property of Mr. Rennie; got by Sirius, (598) d. by Wellington, (679.)

JESSICA,

Calved in 1823,

Bred by Mr. Donkin, the property of Mr. Grey; got by Duke, (226) d. (Juno) by Young Star, (619) g. d. by Midas, (435) gr. g. d. by Marquis, (407) gr. gr. g. d. by Simon, (590) gr. gr. gr. g. d. by Traveller, (655) gr. gr. gr. gr. g. d. by Styford, (629) gr. gr. gr. gr. gr. g. d. by the Lame Bull, (358.)

1826, Jan. 5, roan	C. C.	Julia	Scipio, 1421	Mr. Grey	Mr. Grey
1827, Feb. 20, roan	B. C.	Jocelyne	Hector, 1104	do.	do.

HOLLYHOCK,

Calved in 1825,

Bred by Mr. Smith, of Dishley, the property of the Earl of Chesterfield; got by Ketton, (346) d. by a Son of Comet, g. d. by Marske, (418.)

HONEY,

Red and white, calved in 1818,

Bred by Mr. Champion; got by Charles, (127) d. (Honesty) by Blyth Comet, (85.)

Produce in	Names, &c. of Produce.	By what Bull.	By whom bred.	Present Owners, &c.
1820, white and red spots C. C.	Honeysuckle	Magnet, 392	Mr. Fortescue	Mr. Fortescue
1824, white and red C. C.	Harriet	Brigade Major, 817	do.	do.

HONEY,

Red and white, calved in 1821,

Bred by and the property of Mr. Slater; got by Warrior, (673) d. (Honesty, bred by Mr. Champion,) by Blyth Comet, (85.)

1824, April 25, red & wh. B. C.	Warrior	Triune, 1531	Mr. Slater	Mr. Slater
1826, May 25 B. C.	(S.)	Champion	do.	do.

HONEYSUCKLE,

White and red spots, calved in 1820,

Bred by and the property of Mr. Fortescue; got by Magnet, (392) d. (Honey, bred by Mr. Champion,) by Charles, (127) g. d. (Honesty) by Blyth Comet, (85.)

1825, roan B. C.	Hotspur	Brigade Major, 817	Mr. Fortescue	Mr. Fortescue

HYACINTH,

Roan, calved in 1822,

Bred by Mr. Smith, of Dishley, the property of Mr. Maynard; got by Darlington, (955) d. (Lively) by Ketton, (346.)

Produce in		Names, &c. of Produce.	By what Bull.	By whom bred.	Present Owners, &c.
1824, Oct. 24, roan	B. C.	Discount	Paragon, 1303	Mr. Smith	Mr. Brown
1825, Oct. 4, twins, roan	C. C.	Rebecca	do.	do.	do.
1825, Oct. 4, twins,	C. C.	(dead)			
1827, Jan. 5, roan	B. C.	Freeman	do.	do.	Mr. Bircham

HYBLA,

Bred by Mr. Robertson, of Ladykirk; got by Sirius, (598) d. (Fancy) by Wellington, (679) g. d. (Cowslip) by Sultan, (631) gr. g. d. (Lively) by Sultan, gr. gr. g. d. (Lady Bird) by Punch, (531) gr. gr. gr. g. d. (My Lady) by Ladykirk, (355.)

1824, June, roan	B. C.	Memnon	Diomed, 974	Mr. Robertson	Mr. Robertson

HYPERBOLE,

Got by Valentine, (661) d. (Short Tail, bred by Mr. Robertson,) by Wellington, (679) g. d. (Honeysuckle) by Sultan, gr. g. d. (Jane) by Signior, (588.)

1825, red and white	B. C.	Milo	Diomed, 974	Mr. Robertson	
1826, white	B. C.	Favourite	do.	do.	Sir W. Cooke

IDA,

Calved in 1822,

Bred by Mr. Briggs, the property of Mr. Craymond; got by Ketton the III. (349) d. (Imogen, bred by Miss Wright,) by Remus, (550.)

1825, March, white	B. C.	(slaughtered)	Son of Enchanter	Mr. Whitaker	

IDA,

White, calved December 18, 1825,

Bred by and the property of the Hon. J. Simpson; got by Mentor, (426) d. (Miss Cresswell) by Ketton, (346.)

IDOTHEA,

Roan, calved January 5, 1821,

Bred by the Hon. J. Simpson; got by Barmpton, (54) d. (Lucy Colling, bred by Mr. R. Colling,) by Lancaster, (360) g. d. by Favourite, (252.)

Produce in		Names, &c. of Produce.	By what Bull.	By whom bred.	Present Owners, &c.
1825, Nov. 2	B. C.		Lenox, 1166	Hon. J. Simpson	Hon. J. Simpson

IMOGEN,

White, calved December 13, 1817,

Bred by Miss Wright, the property of Mr. Clark; got by Remus, (550) d. (Lady Jane) by Comet, (155) g. d. (Cleasby Lady) by a Son of Favourite, gr. g. d. (Lucinda) by Mr. Hutton's Bull, (322) gr. gr. g. d. (Lucy) by Barningham, (56.)

1821, roan	B. C.	Mariner	Pilot, 496	Mr. Briggs	
1822,	C. C.	Ida	Ketton III. 349	do.	Mr. Craymond
1823, roan	B. C.	Charmer	Enchanter, 244	do.	
1824,	B. C.	(dead)	do.	do.	
1825, March 13, roan	C. C.	Ianthe	Son of do. 1017	Mr. Whitaker	Mr. Holmes, Ireland
1826, Jan. 29, roan	C. C.	Iphigenia	Frederick, 1060	do.	Mr. Whitaker
1827, Feb.	C. C.		do.	Mr. Clark	Mr. Clark

INDIANA

Red and white, calved in March, 1821,

Bred by Lord Althorp; got by Regent, (544) d. (Brighteyes) by Midas, (435) g. d. by Meteor, (431) gr. g. d. by Petrarch, (488) gr. gr. g. d. by Alexander, (20) gr. gr. gr. g. d. by Traveller, (655) gr. gr. gr. gr. g. d. by a Son of Bolingbroke.

1823, red and white	C. C.	Peony	Sirloin, 604	Lord Althorp	Lord Althorp

INNOCENCE,

White, calved in 1814,

The property of the Marquis of Exeter; got by Windsor, (698) d. by Windsor, (698.)

Produce in		Names, &c. of Produce.	By what Bull.	By whom bred.	Present Owners, &c.
1818, roan	C. C.	Empress	Atlas, 42	Marquis of Exeter	Marquis of Exeter
1819, roan	C. C.	Duchess	Meteor, 1226	do.	do.
1820, roan	B. C.	Eclipse	do.	do.	
1821, roan	B. C.	(S.) George	do.	do.	
1822, red and white	B. C.	(S.)	Sovereign	do.	
1823,	C. C.	Lily	Emperor, 1014	do.	do.
1824, roan	B. C.	(S.)	Meteor, or George	do.	
1826, white	C. C.	(dead)	Aid-de-Camp	do.	
1827, a dead calf				do.	

*10,

Roan, calved in September, 1819,

Bred by and the property of Lord Althorp; got by Cecil, (120) d. (Brighteyes, bred by Mr. Gibson,) by Midas, (435) g. d. by Meteor, (431) gr. g. d. by Petrarch, (488) gr. gr. g. d. by Alexander, (20) gr. gr. gr. g. d. by Traveller, (655) gr. gr. gr. gr. g. d. by a Son of Bolingbroke, (86.)

1822, red and white	C. C.	Anemone	Regent, 544	Lord Althorp	Sir Charles Morgan
1823, red and white	B. C.	(S.)	do.	do.	
1824, white	C. C.	Andromache	Hector, 1104	do.	Lord Althorp
1825, white	C. C.	Arethusa	do.	do.	do.
1827, roan	C. C.	Aphrodite	Dandy, 951	do.	do.

IODINE,

Red and white, calved in 1823,

Bred by and the property of Lord Althorp; got by Regent, (544) d. (Brighteyes of 1817, bred by Mr. Gibson,) by Midas, (435.)

Produce in		Names, &c. of Produce.	By what Bull.	By whom bred.	Present Owners, &c.
1826, red and white	B. C.	(S.)	Hector	Lord Althorp	Lord Althorp
1827, roan	B. C.		Ambition, 745	do.	do.

IRIS,

Red, calved in 1818,

Bred by Mr. Brentnall, the property of Sir George Crewe; got by a Son of Blyth Comet, (85.)

1820, Feb. 20, roan	C. C.	Latona	Lancaster, 360	Mr. Smith	
1821, Jan.	B. C.	(S.)	do.	do.	
1821, Nov.	B. C.	(S.)	do.	do.	
1822, Dec. red	C. C.	Rosebud	Ketton, 346	do.	
1824, red and white	C. C.	Myrtle	do.	do.	Captain Charlton
1825, roan	C. C.	Polyanthus	Lancaster, 360	do.	Mr. Stilgoe
1826, March, red & white	C. C.	Haymaker	Paragon, 1303	do.	Mr. Pittam

ISABEL,

Red and white, calved in 1824,

The property of Mr. Bower, of Retford; got by Harold, (291) d. by Count, (170) g. d. by Badsworth, (47) gr. g. d. by Badsworth, (47) gr. gr. g. d. by Driffield, (223) gr. gr. gr. g. d. by the Twin-brother to Ben, (660.)

1827, red and white	B. C.	Wallace	Young Albion	Mr. Bower	Mr. Bower

ISABELLA,

Roan, calved November 19, 1819,

Bred by the Hon. J. Simpson; got by Lancaster, (360) d. (Drusilla) by Ketton, (346) g. d. (Red Raynes) by Neswick, (1266) gr. g. d. (bred by Mr. Raynes,) by Captain, (108.)

Produce in		Names, &c. of Produce.	By what Bull.	By whom bred.	Present Owners, &c.
1823, July 31	B. C.	(S.)	Ketton, 346	Hon. J. Simpson	
1824, Aug. 18, roan	B. C.	(S.)		do.	
1825, July 14, red	C. C.	Rosalind	Hollyhock, 1115	do.	Hon. J. Simpson

ISABELLA,

Roan, calved May 17, 1820,

Bred by and the property of Mr. R. Booth; got by Pilot, (496) d. by Agamemnon, (9.)

1823, roan	C. C.		Son of Pilot	Mr. R. Booth	Mr. Bolden
1824, red and white	C. C.		Premier, 1331	do.	Mr. R. Booth
1825, roan	B. C.	Isaac	Young Albion, 15	do.	do.
1826, red and white	B. C.		Arthur, 761	do.	do.
1827, white	B. C.	Albert	Young Albion, 15	do.	do.

ISABELLA,

Red, calved in 1823,

Bred by and the property of the Marquis of Exeter; got by Meteor, (1226) d. (Empress) by Atlas, (42.)

1826, red	C. C.		Aid-de-Camp, 722	Marquis of Exeter	Marquis of Exeter
1827, roan			do.	do.	do.

ISABELLA,

Red, calved in 1823,

Bred by and the property of Mr. Moore; got by Alonzo, (28) d. (Kate, bred by Mr. R. Briggs,) by Constellation, (163.)

Produce in		Names, &c. of Produce,	By what Bull.	By whom bred.	Present Owners, &c.
1826, Aug. red & white	C. C.	Princess	Woodstock, 1590	Mr. Moore	Mr. Moore

*JANE,

White, calved December 4, 1818,

Bred by and the property of the Hon. J. Simpson; got by Ketton, (346) d. by Eclipse, (234.)

1822, Nov. 13, red & wh.	B. C.		Colling, 900	Hon. J. Simpson	
1824, March 24, white	C. C.	Cambrick	Lancaster, 360	do.	Hon. J. Simpson
1825, July 4, roan	C. C.	Honeysuckle	Hollyhock, 1115	do.	do.
1826, June 21, white	C. C.	Jemima	Mentor, 426	do.	do.

JANETTE,

Roan, calved in 1820,

The property of Mr. Beasley; got by Wellington, (684) d. by Phenomenon, (491) g. d. by Favourite, (252) gr. g. d. by Favourite, (252) gr. gr. g. d. by Favourite, (252.)

1823, roan	C. C.	Sophy	Son of Warrior	Mr. Beasley	Mr. Beasley
1825, Jan. roan	C. C.	Joyce	Blyth, 797	do.	do.

JANETTE,

The property of Mr. Assheton, jun.; got by Young Baronet, (773) d. (Jewel, bred by Mr. Wetherell,) by Denton, (198) g. d. (Jane) by St. John, (572) gr. g. d. (Winyard) by Simon, (590) gr. gr. g. d. by Danby, (190.)

1826, Feb. 20, red	C. C.	Jessica	Brampton, 813	Mr. Assheton	Mr. Assheton

*JASMINE,

Red and white, calved in 1813,

Bred by Major Rudd; got by Petrarch, (488) d. by Major, g. d. by an own Brother to Mr. R. Colling's White Heifer, gr. g. d. the late Mr. Rudd's Stately.

Produce in		Names, &c. of Produce.	By what Bull.	By whom bred.	Present Owners, &c.
1820, Sept 3, roan	B. C.	(S.)	Candour, 107	Major Bower	

Jasmine was sold to the butcher in 1822.

JASMINE,

The property of Mr. Edmonds; got by Midas, d. by Boughton.

18—,	C. C.	Lavender	Eclipse, 999		Mr. Edmonds
18—,	C. C.	Woodbine	The Squire, 1512	Mr. Edmonds	do.
18—,	C. C.	Thrift	Brandon, 814	do.	do.
1826,	C. C.	Jessica	The Squire, 1512	do.	do.

*JASMINE,

White,

Bred by Mr. Wright; got by Comet, (155) d. by a Son of Favourite, (252.)

1823, roan	C. C.	Daisy	Mr. Mundy's ——	Sir G. Crewe	Sir G. Crewe
1824, roan	B. C.		Tippoo, 649	do.	
1826, May 23, roan	C. C.	Fortune	Candidate, 832	Mr. Smith	Mr. Thomas
1827, Aug. 2, roan	B. C.	Brilliant	do.	do.	

*JASMINE,

Roan, calved in 1818,

Bred by Mr. Raine; got by Mr. Raine's Son of Denton, (536) d. by a Son of St. John, g. d. by a Son of St. John.

1824,	C. C.	Modesty	Lancaster, 360	Mr. Smith	Mr. Cusack, Ireland

JASMINE,

Calved in 1820,

Bred by and the property of the Rev. Thomas Harrison; got by Rob Roy, (556) d. (Pink) by Simon, (590) g. d. (bred by Mr. Angus, of Styford,) by Colonel, gr. g. d. by Styford, (629) gr. gr. g. d. by a Son of Hubback, (319.)

Produce in		Names, &c. of Produce.	By what Bull.	By whom bred.	Present Owners, &c.
1822,	C. C.	Lily	Northumberland, 1286	Mr. Harrison	Mr. Harrison
1823,	B. C.	(S.)	do.	do.	
1824,	C. C.	Pyracantha	do.	do.	do.
1825,	B. C.	(S.)	Hotspur, 1117	do.	do.
1826,	C. C.	Mignionette	do.	do.	do.
1827,	B. C.		do.	do.	Mr. Tibbits

JASMINE,

White, calved in 1822,

The property of Mr. Pilkington; got by Young Lancaster, (1162) d. by Alfred, g. d. by Blaize, (75) gr. g. d. by Butterfly, gr. gr. g. d. by Mr. R. Colling's White Bull.

1824, roan	B. C.	Clifton	Robinson's Bull, 1387	Mr. Pilkington	Mr. Pilkington
1826, Nov. 20, roan	C. C.			do.	do.

JEALOUSY,

Roan, calved in 1821,

Bred by Mr. Cropper, the property of Mr. W. Smith, West Rasen; got by Rob Roy, (557) d. by Barmpton, (54.)

1824, May, roan	B. C.	(S.)	Policy, 1329		
1826, June 11, roan	B. C.	(S.)			

JEANIE DEANS,

Got by Oscar, (475) d. by Star, g. d. by North Star.

Produce in		Names, &c. of Produce.	By what Bull.	By whom bred.	Present Owners, &c.
181—,	B. C.	Magician	General, 272	Mr. Curwen	

JEANIE DEANS,

Red and white, calved in 1819,

Bred by Mr. W. Jobson; got by Young Cato, (854) d. by Charles, (127) g. d. by Yarborough, (705.)

1822, red and white	C. C.	Jenny Nettle	Blucher, 795	Mr. W. Jobson	Mr. J. C. Langlands
1823, red and white	B. C.	(S.)	Sultan, 1485	do.	
1824, roan	B. C.	(S.)	Blucher	do.	
1825, red and white	C. C.	Jean	Sultan, 1485	do.	
1826, roan	B. C.		do.	do.	Mr. W. Jobson

JENNY,

Bred by Mr. Robertson, the property of Mr. Rennie; got by Sirius, (598) d. by Wellington, (679.)

JESSICA,

Calved in 1823,

Bred by Mr. Donkin, the property of Mr. Grey; got by Duke, (226) d. (Juno) by Young Star, (619) g. d. by Midas, (435) gr. g. d. by Marquis, (407) gr. gr. g. d. by Simon, (590) gr. gr. gr. g. d. by Traveller, (655) gr. gr. gr. gr. g. d. by Styford, (629) gr. gr. gr. gr. gr. g. d. by the Lame Bull, (358.)

1826, Jan. 5, roan	C. C.	Julia	Scipio, 1421	Mr. Grey	Mr. Grey
1827, Feb. 20, roan	B. C.	Jocelyne	Hector, 1104	do.	do.

JESSICA,

Roan, calved in November, 1822,

Bred by and the property of Mr. Wiley; got by Harold Junior, (1096) d. (Jessy) by North Star, (459.)

Produce in		Names, &c. of Produce.	By what Bull.	By whom bred.	Present Owners, &c.
1826, May, red roan	C. C.	Juliet	Grazier, 1085	Mr. Wiley	Mr. Wiley

*JESSY,

Red and white, calved in 1816,

Bred by Mr. R. Colling; got by Wellington, (680) d. descended from the stock of the late Mr. Hill, of Blackwell.

1822, red and white	C. C.	Celia	Orlando, 471	Mr. Hutchinson	Rev. —— Margessin
1823, roan	B. C.	Orion (died young)	Sir Leoline	do.	
1824, red and white	B. C.	Frederick	Fitz Marske, 260	do.	Rev. —— Milner
1825, roan	C. C.	Edith	do.	do.	
1827, Feb. 9, red & white	B. C.	Elton	Kehama, 1150		Mr. Hutchinson

JESSY,

White and red, calved in 1818,

Bred by Mr. Donkin; got by Midas, (435) d. by Oliver, g. d. by Chilton, (136) gr. g. d. Old Grace.

1820,	B. C.	Ivanhoe	Duke, 226	Mr. Donkin	
1825, Feb. 12	B. C.		Scipio, 1421	do.	

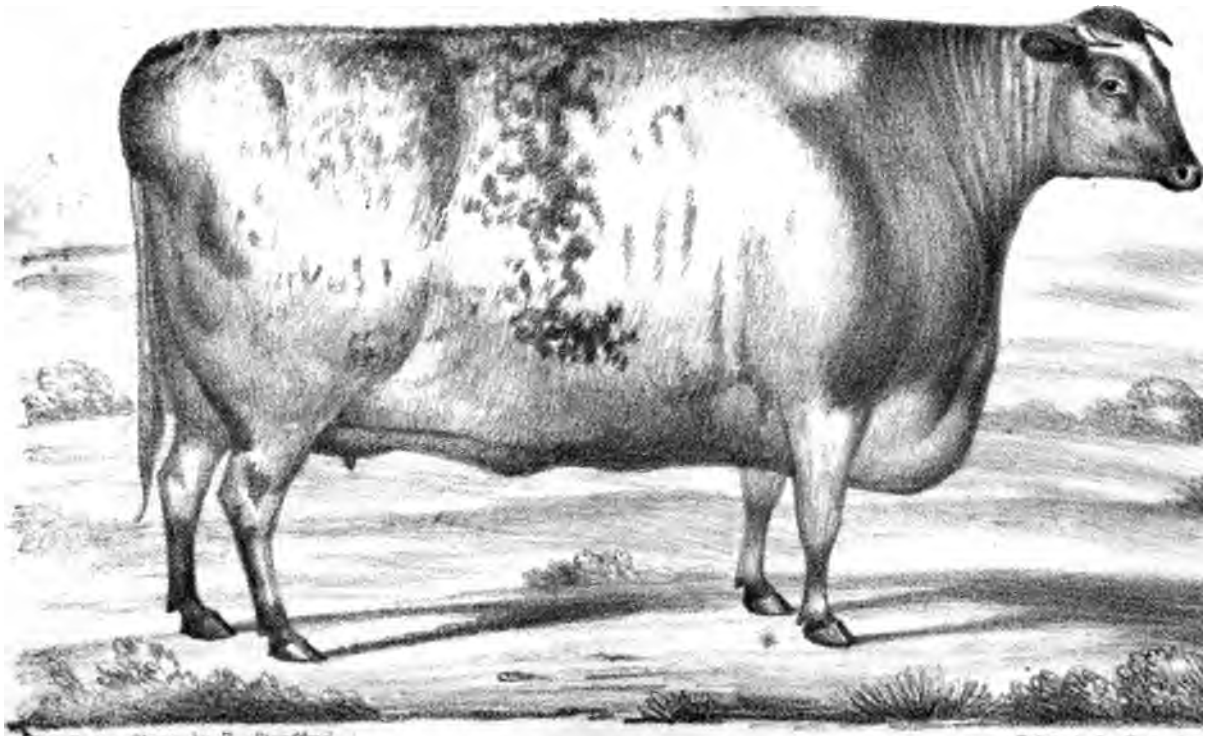

JESSICA 3½ YEARS OLD BRED BY J. HUTCHINSON ESQ.

*JESSY,

Red and white, calved April 8, 1818,

Bred by Mr. Wetherell, the property of Mr. Assheton, jun.; got by Denton, (198) d. (Jane) by St. John, (572) g. d. (Winyard) by Simon, (590) gr. g. d. by Danby, (190.)

Produce in		Names, &c. of Produce.	By what Bull.	By whom bred.	Present Owners, &c.
1823, March, twins,	B. C.	(S.)	Brandon	Mr. Assheton	
	B. C.	(S.)			
1824, Feb. 2	B. C.	(S.)	Mayduke	do.	
1825, March 1, white	C. C.	Crystal	Brandon, 814	do.	Mr. Assheton
1826, Feb. 12, roan	C. C.	Jemima	Brampton	do.	do.
1827, Feb. roan	B. C.		Guy, 1092	do.	do.

JESSY,

Red and white, calved in December, 1818,

Bred by Mr. Smith, of Dishley; got by Denton, (198) d. (Fanny, bred by the Rev. —— Vaughan,) by Blucher.

1825, twins, roan	B. C.	(S.)	Ketton, 346	Mr. Smith	
red & white	B. C.	(S.)			
1826, Jan. 14, roan	B. C.		Lancaster, 360	do.	

JESSY,

Red, calved in January, 1819,

Bred by Mr. Wiley, the property of Mr. Metcalfe; got by North Star, (459) d. (Iris) by Lubin, (388) g. d. by Irishman, (329.)

1821, Dec. roan	B. C.		Harold Junior, 1096	Mr. Wiley	
1822, Nov. roan	C. C.	Jessica	do.	do.	Mr. Wiley
1823, Oct. roan	C. C.		do.	do.	
1824, Oct.	B. C.	(S.)	Grazier, 1085	do.	
1825, Nov.	B. C.	(S.)	do.	do.	
1827, March, red & white	C. C.	Jasmine	Midas, 1230	do.	do.

*JESSY,

Red and white, calved in 1819,

Bred by Mr. Robert Foster; got by Constellation, (164) d. by Redness Favourite, (537) g. d. by North Star, (459) gr. g. d. by Eclipse, (235) gr. gr. g. d. by a Son of Foljambe, gr. gr. gr. g. d. by the Old Wressle Bull, (702) gr. gr. gr. gr. g. d. by a Son of Favourite, (252.)

Produce in		Names, &c. of Produce.	By what Bull.	By whom bred.	Present Owners, &c.
1823, red and white	C. C.	Naiad	Regent, 544	Lord Althorp	Rev. H. Berry

Jessy was sold to the butcher in 1825.

JESSY,

Red and white, calved April 10, 1819,

Bred by Lord Grantham, the property of Mr. Paley; got by Sir Dimple, d. (Roan) by Snowball.

1822, white	B. C.	(S.)	Star	Lord Grantham	
1823, roan	C. C.		do.	do.	Lord Grantham
1824, roan	C. C.	Charity	Snowball, 1463	do.	do.
1825, roan	B. C.	(S.)	do.	do.	do.
1826,	C. C.	Jemima	do.	Mr. Paley	Mr. Paley

JESSY,

Roan, calved in 1822,

Bred by Mr. R. Thornton; got by Pilot, (1319) d. by Miner, (441) g. d. by a Brother to North Star, (459) gr. g. d. by Punch, (531) gr. gr. g. d. by Broken Horn, (95.)

1823, red & white	B. C.	(S.)	Dr. Syntax, 220	Mr. R. Thornton	
1825, white	B. C.	(S.)	Syntax	do.	
1826, roan	C. C.		Cato, 856	do.	

JEWEL,

Red, calved in January, 1819,

Bred by Mr. Wiley, the property of Mr. Metcalfe; got by North Star, (459) d. (Iris) by Lubin, (388) g. d. by Irishman, (329.)

Produce in		Names, &c. of Produce.	By what Bull.	By whom bred.	Present Owners, &c.
1821, Dec.	B. C.	(S.)	Harold Junior, 1096	Mr. Wiley	
1822, Nov.	B. C.	(dead)	do.	do.	
1823, Dec. red	B. C.	(S.)	Phenomenon	do.	
1824, Oct.	B. C.	(S.)	Grazier, 1085	do.	
1825, Dec. red & white	C. C.		Miracle, 1243	do.	Mr. Metcalfe

JEWEL,

Calved in 1820,

Bred by Mr. Hutchinson, the property of the King of Wirtemburg; got by Surplice, (635) d. (Jessy, bred by Mr. R. Colling,) by Wellington, (680.)

1822,	C. C.	Geraldine	Sir Leoline, 603	Mr. Hutchinson	
1823,	B. C.	Comus	Fitz Marske, 260	do.	King of Wirtemburg

JEZEBEL,

Calved in 1822,

The property of Mr. Pears; got by Symmetry, (642) d. by Warrior, g. d. by a Grandson of Patriot, gr. g. d. by a Son of Patriot.

1824,	B. C.	(S.) died	Satellite	Mr. Pears	
1825,	B. C.		Rockingham	do.	Mr. Bothamly
1826,	B. C.	(S.)	Kirkby	do.	
1827,	C. C		do.	do.	Mr. Pears

JUDITH,

Calved in 1819,

Bred by Mr. Geo. Hutchinson, the property of the King of Wirtemburg; got by Orlando, (471) d. (Sally) by Herod, (307) g. d. (Snowdrop) by Mr. Matthew Hutton's Bull, gr. g. d. (Crescent) by Chapman's Son of Punch, (122) gr. gr. g. d. (Young Sall) by Chapman's Son of Punch, (122) gr. gr. gr. g. d. (Sockburn Sall) by Mr. John Coates's Bull, (148.)

Produce in		Names, &c. of Produce.	By what Bull.	By whom bred.	Present Owners, &c.
1823, twins,	C. C. C. C.	Helena Clytemnestra	Norman Willy, 456	Mr. Hutchinson	

JULIA,

Roan, calved in 1823,

Bred by and the property of Mr. Wiley; got by Harold Junior, (1096) d. (Patch) by Adonis, (6.)

1826, May	B. C.	(slaughtered)	Son of Wonderful	Mr. Wiley	

JULIA,

Red and white, calved in 1824,

Bred by Mr. Champion, the property of Mr. Beasly; got by Aid-de-Camp, (722) d. by Major, (397) g. d. by Major, (397.)

JULIET,

White, with red spots, calved in 1822,

Bred by and the property of Mr. W. Jobson; got by Sultan, (1485) d. (Ewart Charlotta) by Charles, g. d. by Yarborough, (705.)

1825,	C. C.	Young Juliet	Blucher, 795	Mr. W. Jobson	Mr. W. Jobson
1826, Sept. red & white	B. C.		Crusader, 934	do.	do.
1827, Aug. 17, wh. & red	C. C.		do.	do.	do.

JUNIPER,

Bred by and the property of Mr. Rennie; got by a Son of Sirius, d. by ———, g. d. by Wellington, (679.)

JUNO,

Red and white, calved November 4, 1819,

Bred by Mr. Donkin, the property of Mr. Grey; got by Young Star, (619) d. (Narcissa) by Midas, (435.)

Produce in		Names, &c. of Produce.	By what Bull.	By whom bred.	Present Owners, &c.
1823,	C. C.	Jessica	Duke	Mr. Donkin	Mr. Grey
1826, twins,	B. C.	Castor	Ivanhoe, 1130	Mr. Grey	
	B. C.	Pollux			
1827, April 16	B. C.	Astyanax	Hector, 1104	do.	do.

JUNO,

Red and white, calved in 1820,

Bred by the Rev. John Benson; got by Western Comet, (689) d. by Mac George, (1183.)

1822,	B. C.	(S.)	Wellesley, 1571	Rev. J. Benson	
1825, white	C.		do.	do.	
1825, Dec. white	B. C.	(S.)	White Bull	do.	
1827, Feb. 26, roan & wh.	C. C.		Star, 1479	do.	Rev. J. Benson

JUNO,

Calved in 1821,

Bred by and the property of Mr. Fortescue; got by Planet, (1325) d. (Jewess) by Warrior, g. d. bred by Mr. Mason.

1824, red and white	C. C.	Julia	Brigade Major, 817	Mr. Fortescue	Mr. Fortescue
1826, red and white	C. C.	Jane	do.	do.	do.

JUNO,

Bred by Mr. Curry; got by Wellington, (683) d. by Sir Rowland, (1455) g. d. by a Son of Phenomenon, gr. g. d. by Middleton, (1235) gr. gr. g. d. by Irishman.

Produce in		Names, &c. of Produce.	By what Bull.	By whom bred.	Present Owners, &c.
1825, roan	C. C.		Sir Charles, 1440	Mr. Curry	Mr. Curry

JUNO,

The property of Mr. Rennie; got by Diamond, (206) d. by Colling's Major.

JUNO,

Red, calved in December, 1823,

Bred by and the property of Mr. Wiley; got by Phenomenon, (1318) d. (Winifred) by North Star, (459.)

1827, June, red	B. C.	Granby	Grazier, 1085	Mr. Wiley	Sir W. Ingilby

*JUPITER, (342) COW,

Bred by Mr. Mason; her dam by Sir Oliver, (605) g. d. (Raspberry) by Trunnell, (659) gr. g. d. (Strawberry) by Favourite, (252) gr. gr. g. d. (Lily) by Favourite, (252) gr. gr. gr. g. d. (Miss Lax) by Dalton Duke, (188) gr. gr. gr. gr. g. d. (Lady Maynard) by Mr. R. Alcock's Bull, (19.)

1823,	B. C.		Dr. Syntax, 220	Mr. Mason	Mr. Mason
1825,	C. C.		St. Albans, 1412	do.	do.
1826,	C. C.		Satellite, 1420	do.	do.

*JUPITER, (342) COW,

Bred by and the property of Mr. Mason; her dam by George, (273) g. d. by Chilton, (136) gr. g. d. by Irishman, (329) gr. gr. g. d. by B, (45.)

Produce in		Names, &c. of Produce.	By what Bull.	By whom bred.	Present Owners, &c.
1823,	B. C.		Mars, 413	Mr. Mason	Mr. Mason
1825,	C. C.			do.	do.
1826,	C. C.		Satellite, 1420	do.	do.

*JUPITER, (342) COW,

Bred by and the property of Mr. Mason; her dam by Sir Oliver, (605) g. d. (Raspberry) by Trunnell, (659) gr. g. d. (Strawberry) by Favourite, (252) gr. gr. g. d. (Lily) by Favourite, (252) gr. gr. gr. g. d. (Miss Lax) by Dalton Duke, (188) gr. gr. gr. gr. g. d. (Lady Maynard) by Mr. R. Alcock's Bull, (19.)

1823,	B. C.		Mars, 413	Mr. Mason	Mr. Mason
1824,	C. C.		Achmet, 2	do.	do.
1825,	C. C.		St. Albans, 1412	do.	do.

*KATE,

Red and white, calved in 1815,

Bred by Mr. R. Colling; got by Wellington, (680) d. by Phenomenon, (491) g. d. by Favourite, (252.)

181—,	B. C.	Lancaster	Lancaster, 360		

KATE,

Roan, calved in 1820,

Bred by Mr. George Hutchinson; got by Orlando, (471) d. (Duchess) by Herod, (307) g. d. (Alpha) by Alfred, (23) gr. g. d. (Old Roany) by Dickson's Grandson of Punch, (213) gr. gr. g. d. (Roaned Heifer) by Checks, (132.)

Produce in		Names, &c. of Produce.	By what Bull.	By whom bred.	Present Owners, &c.
1823, red and white	B. C.	Publicola	Petronius, 490	Mr. Hall	

KATE,

Red, calved in 1820,

Bred by Mr. R. Briggs, the property of Mr. Moore; got by Constellation, (163) d. (Charlton) by Young Favourite, (255) g. d. by Major, (397.)

1823, June, red	C. C.	Isabella	Alonzo, 28	Mr. Moore	Mr. Moore
1824, May 1, red & white	C. C.	Mayflower	Peveril, 1317	do.	do.
1825, June	B. C.	(dead)	do.	do.	
1826, Aug.	B. C.	(S.)	Woodstock	do.	do.

*KATHERINE,

Calved early in 1820,

Bred by Mr. Thomas, of Chesterfield; got by Achmet, (2) d. (Johanna of 1812) by Mr. T. Wetherell's Bull, (690) g. d. (Johanna of 1806) by Favourite, (252.)

1823, roan	B. C.	Kingston	Walton, 671	Mr. Thomas	

KETTONIA,

Calved in 1821,

Got by Ketton 3d, (349) d. by Young Favourite, (254) g. d. by Major, (397.)

1823, July 6	C. C.	Kettonia	Winchester, 697	Mr. Thomas	Mr. Thomas

Red,

Bred by Lady Noel; got by Cripple, (173) d. by Minor, g. d. by Danby, (190) gr. g. d. by a Son of Danby, gr. gr. g. d. by Danby, (190.)

Produce in		Names, &c. of Produce.	By what Bull.	By whom bred.	Present Owners, &c.
1823, red and white	B. C.	(S.)	Remus	Mr. Laxton	
1824, red	B. C.	(S.)	Jason	do.	
1825, twins, roan	B. C.	(S.)	do.	do.	Mr. Laxton
1825, twins, roan	B. C.	(S.)			

Kirkby was slaughtered in ——.

*LADY,

Red and white, calved in 1814,

Bred by Mr. Earnshaw; got by Bracken, (91) d. (Y. Countess, bred by Mr. Charles Colling,) by Comet, (155) g. d. (Countess) by Cupid, (177) gr. g. d. (Lady) by Grandson of Bolingbroke, (280) gr. gr. g. d. (Phœnix) by Foljambe, (263) gr. gr. gr. g. d. (Favourite) by Mr. R. Alcock's Bull, (19,)

1819,	B. C.	Norton	Atlas, 42	Mr. Earnshaw	

*LADY,

Red roan, calved in 1817,

Bred by Major Rudd, got by N. Star, (459) d. by Petrarch, (488) g. d. (Countess, bred by Mr. Charles Colling,) by Cupid, (177) gr. g. d. (Lady) by Grandson of Bolingbroke, (280) gr. gr. g. d. (Phœnix) by Foljambe, (263) gr. gr. gr. g. d. (Favourite) by Mr. R. Alcock's Bull, (19) gr. gr. gr. gr. g. d. by Mr. Jacob Smith's Bull, (608) gr. gr. gr. gr. gr. g. d. by Mr. Jolly's Bull, (337.)

1822,	C. C.	Rosa	Wonderful, 700	Mr. Stapylton	
1823, red roan	C. C.	Daisy	Constellation, 163	do.	Mr. Farrer
1824, roan	C. C.	Flora	Columella, 904	do.	Mr. Wiley
1824, red	C. C.	Arrogant	Emperor, 1015	Lord Althorp	Lord Althorp
1826, Feb. roan	B. C.	Ambition	Hector, 1104	do.	Earl of Courtown
1827, red	B. C.	(S.)	Dandy	do.	Lord Althorp

Lady died in 1827.

LADY,

Red and white, calved in 1817,

Bred by Mr. Allison, of Bilby; got by Blyth Comet, (85) d. by Neswick, (1266) g. d. by a Son of Favourite.

Produce in		Names, &c. of Produce.	By what Bull.	By whom bred.	Present Owners, &c.
1821,	B. C.	(S.)	Blyth Comet, 85	Mr. Allison	
1822, white	C. C.		Shakspeare, 1429	do.	Mr. Allison
1823, red	C. C.		Conqueror	do.	do.
1824,	B. C.	(dead)	Columella, 904	do.	
1825,	B. C.		do.	do.	do.

LADY,

Roan, calved April 15, 1817,

Bred by Mr. John Woodhouse, the property of Mr. Paley; got by Young Dimple, (971) d. (Lady) by Young Comet, (905) g. d. (Cherry) by Favourite, gr. g. d. (Old Cherry) by Goldfinder, (1075.)

1820,	C. C.	(slaughtered)	Dimple	Mr. Woodhouse	
1821, red	C. C.	(died)	Star	do.	
1822,	B. C.	(slaughtered)	Dimple	do.	
1823, red	B. C.	(slaughtered)	do.	do.	
1824, Jan. white	C. C.		Snowball	do.	Mr. Woodhouse
1825, Nov. 27, red & wh.	C. C.	Queen	do.	Mr. Paley	Mr. Paley
1826, Dec. 9, roan	C. C.	Lucky	Corinthian Tom, 921	do.	do.

3d LADY,

Bred by Mr. Charge; got by Kitt, (351) d. (Lady Short Tail's Daughter) by Duke, (225) g. d. (Lady Short Tail) by Johannot, (1142) gr. g. d. (2d Lady) by Favourite, (252) gr. gr. g. d. (1st Lady) by Bartle, (777) gr. gr. gr. g. d. Old Simmon.

Produce in		Names, &c. of Produce.	By what Bull.	By whom bred.	Present Owners, &c.
1823,	B. C.		Eclipse, 238	Mr. Charge	
1825,	C. C.		Wonderful, 700	do.	

LADY,

Roan, calved in 1819,

Bred by Mr. Grant, the property of the Marquis of Exeter; got by Major, (397) d. (Advance) by Major, (397.)

1823, roan	C. C.	Graceful	Emperor	Marquis of Exeter	
1825, red roan	C. C.		do.	do.	Marquis of Exeter
1826, white	C. C.		Aid-de-Camp, 722	do.	Mr. Pawlett
1827,	C. C.		do.	do.	Marquis of Exeter

LADY,

Calved in 1821,

The property of Colonel Powel, Powelton, Philadelphia County, United States; got by a Grandson of Ossian, d. by Wellington.

1825,	C. C.	Lucy	Wynyard	Col. Powel	Col. Powel
1826, April, white	B. C.	Cherokee	Wye Comet, 1591	do.	do.
1827, Feb. 21, roan	B. C.	Edward	Malcolm, 1190	do.	do.

LADY,

Roan, calved in 1821,

Got by Albion, (14) d. by Marske, (418) g. d. by Neswick, (1266) gr. g. d. by a Son of Favourite.

Produce in		Names, &c. of Produce.	By what Bull.	By whom bred.	Present Owners, &c.
1823,	B. C.	(S.)	Young Albion	Mr. Scott	
1824, roan	B. C.	Captain	Mariner, 1193	do.	Mr. Scott

LADY,

Roan, calved in 1821,

Got by Apollo, d. by Windsor, (698) g. d. by Cupid, (177) gr. g. d. by Mr. Richard Barker's Bull, of Brompton.

1823,	B. C.		Young Lancaster	Mr. Baxter	
1824,	B. C.		do.	do.	

LADY,

Roan, calved October 2, 1821,

Bred by and the property of Mr. Slater; got by Carlton Comet, (845) d. (Venus) by Prince, (521) g. d. (Old Venus) by Cupid, (177.)

1825, May 4, roan	B. C.		George	Mr. Slater	Mr. Slater
1826, Aug. 31	C. C.		Champion, 866	do.	do.

LADY,

Roan, calved in 1822,

Bred by Mr. R. Thornton; got by Pilot, (1319) d. by Midas, (435) g. d. by George, (275) gr. g. d. by Punch, (531) gr. gr. g. d. by Broken Horn, (95.)

1825, roan	C. C.	(dead)	Adonis, 8	Mr. R. Thornton	
1826, roan	C. C.		Adamant	do.	

LADY,

Calved January 9, 1823,

Bred by Sir Henry Carr Ibbetson, the property of Mr. Webster; got by Bedford, (68) d. (Cora) by Meteor, (432) g. d. (Lucilla) by ———.

Produce in		Names, &c. of Produce.	By what Bull.	By whom bred.	Present Owners, &c.
1826, Jan. 20	B. C.	Fitz Midas	Midas, 1231	Mr. Webster	Mr. Webster
1827, May 19	C. C.	(dead)	Fitz Favourite	do.	

LADY,

White, calved in 1823,

Bred by and the property of Mr. Cattley; got by Whitworth, (1584) d. by White Comet, (1582) g. d. by a Son of Major, (397.)

1826, roan	B. C.	Laird	Aaron, 711	Mr. Cattley	Mr. Cattley
1827, Feb. 21	B. C.		Isaac, 1129	do.	do.

LADY ANN,

Roan, calved in 1820,

Bred by Mr. Allison, of Bilby; got by Warrior, (673) d. (Roan Lady) by Blyth Comet, (85.)

1823, red and white	C. C.		Shakspeare, 1429	Mr. Allison	Mr. Allison
1825, red and white	B. C.		Columella, 904	do.	do.

LADY BETTY,

Roan, calved January 19, 1822,

Bred by and the property of Mr. Burrow; got by Diamond, (205) d. (Betty, bred by Mr. Gibson,) by Favourite, (256.)

1825, May 15, white	B. C.	Favourite	Y. Western Comet, 1575	Mr. Burrow	Mr. Burrow

LADY BETTY,

Red and white, calved in 1822,

Bred by Mr. Allison, of Bilby; got by Shakspeare, (1429) d. (Roan Lady) by Blyth Comet, (85.)

Produce in		Names, &c. of Produce.	By what Bull.	By whom bred.	Present Owners, &c.
1825, roan	B. C.		Columella, 904	Mr. Allison	Mr. Allison

LADY BETTY,

Calved in 1823,

Bred by Mr. Whitaker, the property of Colonel Powel, Powelton, Philadelphia County, United States; got by Alonzo, (28) d. (Wildair) by Meteor, (431) g. d. by Yarborough, (705) gr. g. d. by Styford, (629) gr. gr. g. d. by Hollon's Bull, (313.)

1825, Dec.	C. C.	Elgira	Prince Comet, 1342	Col. Powel	Col. Powel
1827, Aug. twins, red	B. C.	Fleance	Malcolm, 1190	do.	do.
1827, Aug. twins, red	C. C.	Rosina	Malcolm, 1190	do.	do.

LADY BLANCHE,

Light roan, calved in 1821,

Bred by Mr. Allison, of Bilby; got by Magnet, (392) d. (Roan Lady) by Blyth Comet, (85.)

1824,	B. C.	(S.)	Shakspeare, 1429	Mr. Allison	
1825,	B. C.	(S.)	Columella, 904	do.	

*LADY BYRAM,

Roan,

Got by Wynyard, (703) d. by Badsworth, (47.)

1821, Jan. 11	C. C.	Lady Betty	Leopold, 373	Mr. Alderson	
1822, April 10	B. C.	(slaughtered)	Atlas, 42	do.	
1823,	C. C.	(died young)	Leopold	do.	
1824, March 22	B. C.	Sir John	Studley, 628	do.	
1825, Oct.	B. C.	Sir Mark	Firby, 1039	do.	
1826, Dec.	B. C.	(slaughtered)	Senator	do.	

Red and white,

The property of Mr. Allison, of Bilby; got by Shakspeare, (1429) d. by Warrior, g. d. by Comet, gr. g. d. by Neswick, (1266) gr. gr. g. d. by a Son of Favourite.

LADY ELLEN,

Roan, calved in 1823,

Bred by and the property of Mr. Burrow; got by Young Western Comet, (1575) d. (White Gilliver) by Western Comet, (689.)

Produce in		Names, &c. of Produce.	By what Bull.	By whom bred.	Present Owners, &c.
1826, April 27, red	C. C.	Elvira	Y. Western Comet, 1575	Mr. Burrow	Mr. Burrow

LADY FRANCES,

Bred by Mr. De Lisle, the property of Mr. Curry; got by Pope, (514) d. by Wynyard, (703.)

LADY FRANCES,

Red and white, calved in 1822,

Bred by and the property of Mr. Owst; got by Loyalty, (1180) d. by Napoleon, (1257) g. d. by Die Reich, (970.)

1824, red and white	C. C.	Fair Cottager	Narcissus	Mr. Owst	Mr. Owst
1825, roan	B. C.	Hero	Marshal Blucher	do.	do.

LADY GRACE,

Calved in October, 1821,

The property of Mr. Grey; got by His Grace, (311) d. (Young Premium) by Leopold, g. d. (Premium) by Mayduke, (424) gr. g. d. by Cupid, (177) gr. gr. g. d. by Favourite, (252) gr. gr. gr. g. d. Johanna.

1824,	B. C.	(S.)			
1825, June	B. C.	Apis	Neptune, 1263	Mr. Grey	Mr. Grey
1826, April 26, white	C. C.	Gertrude	Premier, 1332	do.	do.
1827, July 20, roan	B. C.	Lucien	Hector, 1104	do.	do.

LADY GREY,

Calved in 1821,

Bred by Mr. D. Briggs; got by Regent, d. by Grey Robin, (1090) g. d. by Major, (397.)

*LADY JANE,

Calved in 1813,

Bred by Mr. Wright, of Cleasby; got by Comet, (155) d. (Cleasby Lady) by a Son of Favourite, g. d. (Lucinda) by Mr. Hutton's Bull, (323) gr. g. d. (Lucy, bred by Mr. Walker,) by Barningham, (56.)

Produce in		Names, &c. of Produce.	By what Bull.	By whom bred.	Present Owners, &c.
1820,	B. C.	Cupid	Remus, 550	Mr. Bolden	Mr. Bolden
1821,	B. C.	Red Robin, (dead)	Fitz Favourite, 1042	do.	
1822,	B. C.	Topknot	do.	do.	Mr. W. Ellison

LADY JANE,

The property of Mr. White; got by Lubin, d. by a Great Grandson of Favourite.

1822, roan	C. C.		Corporal, 167	Mr. White	Mr. Goodman
1823, red and white	C. C.		Rockingham	do.	Mr. Ellis
1824, roan	C. C.	Matchless	Cardinal, 113	do.	Mr. White
1826, red and white	B. C.	(S.)	Pretender	do.	do.

LADY LUCY,

Roan, calved in 1823,

Bred by and the property of Mr. Burrow; got by Young Western Comet, (1575) d. (White Gilliver) by Western Comet, (689.)

1826, Sept. 11, white	C. C.	Lady of the Valley	Y. Western Comet, 1575	Mr. Burrow	Mr. Burrow

LADY MARY,

Calved in 1821,

Bred by and the property of Mr. Lax; got by N. Star, (459) d. (Helen) by Snowball, (610) g. d. by Sir Dimple, (594) gr. g. d. by Mr. Charge's Grey Bull, (872) gr. gr. g. d. by Bartle, (777.)

Produce in		Names, &c. of Produce.	By what Bull.	By whom bred.	Present Owners, &c.
1824,	B. C.	Barton	Satellite, 1420	Mr. Lax	
1826,	B. C.	(S.)		do.	Mr. Lax
1827,	B. C	(S.)	Wallace	do.	do.

LADY OF THE VALE,

Roan, calved in 1820,

Bred by the Hon. T. O. Powlett; got by Mr. Wyvill's Son of Col. Trotter's Planet, (502) d. (Lady) by Duke, (225.)

1823,	C. C.	(slaughtered in 1825)	Headlam	Hon. T. O. Powlett	
1824,	B. C.	(S.)	Young Duke	do.	
1825,	B. C.	(S.)	Protector	do.	

LADY OF THE VALLEY,

White, calved August 28, 1822,

Bred by Mr. Alderson; got by Harold, (291) d. (Lucy) by Favourite, (257.)

1826, roan	C. C.		Firby, 1039	Mr. Alderson	

LADY ROSE,

Got by Wellington, (679) d. the dam of Mr. Whitaker's Moss Rose (supposed) by Chapman's Son of Punch, (122.)

—,	B. C.	Chance	Reformer, 540	Mr. Morritt	

LADY ROSE,

Roan,

The property of Mr. Allison, Bilby; got by Shakspeare, (1429) d. by Comet, g. d. by Neswick, (1266) gr. g. d. by a Son of Favourite.

Produce in		Names, &c. of Produce.	By what Bull.	By whom bred.	Present Owners, &c.
1825,	C. C.		Columella, 904	Mr. Allison	
1826,	C.	(dead)	do.	do.	

LADY SARAH,

Calved in 1823,

Bred by Mr. R. Booth, the property of Mr. Pulfrey; got by Pilot, (496) d. by Agamemnon, (9.)

1825, white	C. C.		Sir Alexander	Mr. R. Booth	Mr. R. Booth
1826,	B. C.	(S.)	Young Albion, 15	do.	
1827, July 24	C. C.	Maria	do.		

LANDLADY,

Bred by Mr. Jobling; got by Wellington, (683) d. by Phenomenon, (491) g. d. by Colonel, (152) gr. g. d. by a Son of Hubback, (319.)

1823, roan and white	B. C.	Sportsman	Blaize, 76	Mr. Champion	
1824, June 15, roan	B. C.	Grenadier	Aid-de-Camp, 722	do.	Mr. Glew

LANGLEGS,

Roan, calved in 1823,

Bred by Mr. R. Jobson; got by Doddington, (985) d. by a Son of Trunnell, g. d. by Middleton, (1235) gr. g. d. by a Son of Ben, (70) or Punch, (531.)

1826,	B. C.	(S.)	Sultan	Mr. R. Jobson	
1827,	C. C.	(slaughtered)		do.	

LARKSPUR,

Bred by and the property of Mr. White; got by Denton, (198) d. by Midas, g. d. by Punch, (491.)

Produce in		Names, &c. of Produce.	By what Bull.	By whom bred.	Present Owners, &c.
1823, April, roan	B. C.		Rockingham	Mr. White	Mr. Mumford
1824, April, roan	C. C.	Rosamond	Ketton	do.	Mr. White
1825, roan	B. C.	(S.)	Pretender	do.	
1826, twins,	B. C.	(dead)	do.	do.	
	B. C.				
1827, white	C. C.	Snowdrop	Son of Ketton	do.	do.

LARKSPUR,

Calved in 1824,

Bred by and the property of the Rev. Thos. Harrison; got by Hotspur, (1117) d. (Peony) by Northumberland.

1827,	B. C.	S.)	Venice	Mr. Harrison	

LARKSPUR,

Roan, calved in 1825,

Bred by Mr. Smith, of Dishley the property of Sir George Crewe; got by Tippoo, (649) d. (Matilda, bred by Mr. Rain,) by Rain's Son of Denton, (536.)

*LATONA,

Light roan,

Bred by Mr. Lax; got by a Son of Henry, d. by Henry, (301) g. d. by Danby, (190.)

1823, April, red & white	C. C.	Dimple	Rockingham	Mr. White	Mr. White
1824, Nov. red & white	C. C.	Kettonia	Ketton	do.	do.

LATONA,

Red roan, calved February 20, 1820,

Bred by Mr. Smith, of Dishley; got by Lancaster, (360) d. (Iris) by a Son of Blyth Comet, (85.)

Produce in		Names, &c. of Produce.	By what Bull.	By whom bred.	Present Owners, &c.
1825, May 6, roan	C. C.		Darlington, 955	Mr. Smith	

LATONA,

Roan, calved in 1822,

Bred by Mr. Earnshaw; got by Harold, (291) d. (Strawberry) by Count, (170.)

1825, Dec. 20	C. C.		Count, 170	Mr. Earnshaw	

LAURUSTINA,

Roan, calved March 10, 1819,

The property of Mr. Topham; got by Remus, (550) d. (Alpine, bred by Col. Trotter,) by Mr. R. Colling's Son of Favourite, (252) g. d. by a Son of Favourite, (252.)

1822, June 20, roan	B. C.	Lockington	Pilot, 499	Mr. Smith	Mr. Rinder
1823, Oct. 10, white	C. C.		Lancaster, 360	do.	
1825, Oct. 28, red & wh.	C. C.	Laura	Tippoo, 649	do.	
1826, Oct. 16	C. C.	Moss Rose	do.	do.	Hon. J. Simpson

LAURUSTINA,

White, calved March 28, 1820,

Bred by and the property of Mr. White; got by Denton, (198) d. (Vesper, bred by Mr. R. Colling,) by Wellington, (680.)

1823, May, white	C. C.	Rosa	Rockingham	Mr. White	Mr. White
1825,	B. C.		Nelson, 1262	do.	Mr. Bailey
1826, red and white	B. C.	Kenulph	Cardinal, 113	do.	Mr. White

LAVENDER,

Roan calved in May, 1823,

Bred by and the property of Mr. Wiley; got by Phenomenon, (1318) d. (Lupin) by Jupiter, (343.)

Produce in		Names, &c. of Produce.	By what Bull.	By whom bred.	Present Owners, &c.
1826,	B. C.	(slaughtered)	Grazier, 1085	Mr. Wiley	
1827, June, roan	C. C.	Luna	do.	do.	Mr. Wiley

*LAVINIA,

Roan, calved in 1814,

Bred by Mr. T. Jobling; got by Wellington, (683) d. by Phenomenon, (491) g. d. by Colonel, gr. g. d. by a Son of Broken Horn, gr. gr. g. d. by a Son of Hubback, (319.)

1820, March 9, white	B. C.	(S.)	Candour, 107	Major Bower	
1821, March, twins,	B. C.	(S.)	do.	do.	
	B. C.	(S.)			
Lavinia died in 1822.					

*LAVINIA,

Light roan, calved in March, 1815,

Got by Comet, (155) d. (Lily, bred by Col. Trotter,) by Mr. Colling's Son of Favourite, g. d. by Mr. Colling's Son of Favourite, gr. g. d. by a Bull of Mr. Chapman's, of Dinsdale, gr. gr. g. d. by a Bull of Mr. Grimston's.

1825, Jan. 15	C. C.	Alexina	Bedford, 68	Sir H. C. Ibbetson	
1825, roan	B. C.	Sir Henry	Young Marske	Mr. Champion	Mr. Bower

LAVINIA,

Calved in 1816,

Bred by Col. Mellish; got by Charles, (127) d. (Latona, bred by Col. Trotter,) by Comet, (155) g. d. (Lily) by Mr. R. Colling's Son of Favourite, (252) gr. g. d. by the same, gr. gr. g. d. by Mr. Chapman's Bull, gr. gr. gr. g. d. by Mr. R. Grimston's Bull.

Produce in		Names, &c. of Produce.	By what Bull.	By whom bred.	Present Owners, &c.
1824, red and white	B. C.	Vulcan	Aid-de-Camp, 722	Mr. Champion	

LAVINIA,

Roan, calved in 1819,

Bred by Mr. Wiley, the property of Mr. Metcalfe; got by Harold, (291) d. (Cora) by Adonis, (6.)

1822, May, red and white	C. C.		Phenomenon, 1318	Mr. Wiley	Hon. C. Langdale
1823, May, roan	C. C.	Elvira	do.	do.	Mr. Wiley
1824, May, roan	B. C.	Rolla	do.	do.	Mr. Sigsworth
1825, April	B. C.	(S.)	Grazier, 1085	do.	Mr. Wiley
1826, March, red & wh.	C. C.	Laura	do.	do.	do.

LAVINIA,

Red and white, calved in 1822,

Bred by and the property of the Rev. John Benson; got by Wellesley, (1571) d. by Viscount, (666.)

1825, red and white	B. C.	(S.)	Sir Arthur	Rev. J. Benson	
1826, June 13, red	C. C.		Regent, 1366	do.	Rev. J. Benson
1827, roan	B. C.	(S.)	Star	do.	do.

LEGACY,

Roan, calved October 4, 1817,

Bred by Mr. Wright, of Cleasby; got by Adonis, (6) d. Mr. Davison's Maudlin.

Produce in		Names, &c. of Produce.	By what Bull.	By whom bred.	Present Owners, &c.
1821, April 16	C. C.	Rebecca	Marshal Blucher, 416	Rev. H. Berry	
1822, Aug. 7, red & wh.	B. C.	Beauchamp	Sir Stephen, 1456	do.	Col. Fowkes
1823, Oct. 27	B. C.	(S.)	do.	do.	
1824, Oct. 18	C. C.	Betty Martin	Acton, 716	do.	Rev. H. Berry
1825, Nov. 10, roan	B. C.	(S.)	Wharfdale, 1578	do.	

LEGACY,

Roan, calved in December, 1823,

Bred by and the property of Lord Althorp; got by Cecil, (120) d. by Regent, (544) g. d. by Neswick.

1827, white	C. C.	Vestal	Ivanhoe, 1131	Lord Althorp	Lord Althorp

LEMONADE,

Calved in 1823,

Bred by and the property of Mr. Pears; got by Satellite, (1419) d. by Introduction, g. d. by George, gr. g. d. by Cripple, gr. gr. g. d. by Irishman.

1825,	B. C.	(S.)	Son of Denton	Mr. Pears	
1826,	C. C.		Stanwick, 1477	do.	Mr. Pears

LEOPARDESS,

Red and white, calved in 1818,

Bred by the Rev. John Benson; got by Viscount, (666) d. by Mac George, (1183.)

Produce in		Names, &c. of Produce.	By what Bull.	By whom bred.	Present Owners, &c.
1821, red and white	B. C.	(S.)	Western Comet	Rev. J. Benson	
1822, red and white	B. C.	(S.)	Wellesley	do.	
1823, red and white	C. C.	Civet	Western Comet	do.	Mr. Thompson
1824, red and white	B. C.	(S.)	Wellesley	do.	

LEOPARDESS,

Calved in 1820,

Bred by Mr. Alderson; got by Harold, (291) d. (Lucy) by Favourite, (257.)

1822, Oct. 8	C. C.	Lovely	Harold, 291	Mr. Alderson	
1823, Oct. 14	B. C.	(S.)	Statesman	do.	
1826,	B. C.	(S.)	Firby	do.	

LIBERAL,

Roan, calved in 1821,

Bred by Mr. Wiley, the property of Mr. Beasley; got by Snowball, (611) d. by Adonis, (6) g. d. by a Grandson of Duke, (225.)

1825, Jan.	C. C.	Letitia	Blyth, 797	Mr. Beasley	Mr. Beasley

*LILAC,

Red roan, calved in September, 1808.

Bred by Mr. Charge; got by Major, (397) d. (2d Lady) by Favourite, (252) g. d. (1st Lady) by Bartle, (777) gr. g. d. Old Simmon.

1820,	B. C.		Newton, 1271	Mr. Charge	
1822,	B. C.	Commodore	Stephen, 1456	do.	

LILAC,

White, calved in June, 1823,

Bred by Mr. Smith, of Dishley, the property of Mr. Glover; got by Lancaster, (360) d. (Fanny) by Blucher, g. d. by Pope, (514.)

Produce in		Names, &c. of Produce.	By what Bull.	By whom bred.	Present Owners, &c.
1826, May 31	C. C.	Emily	Paragon, 1303	Mr. Smith	
1827, April 15, roan	B. C.	Dishley Grange	do.	do.	Mr. Bestwick

LILY,

White, calved in 1813,

Bred by the Rev. ——— Vaughan, of Haughton, near Darlington; got by Mr. Mason's ———, d. by Falstaff, g. d. by Irishman.

1816, July 15, roan	C. C.	Primrose	Baron, 58	Mr. Farrer	Mr. Farrer
1817, roan	C. C.		Baronet, 61	do.	

*LILY,

Calved in 1815,

Bred by Col. Trotter; got by Eclipse, (236) d. (Primrose) by the Thick-horned Bull, (656) g. d. (Maria) and gr. g. d. (both) by Sons of Favourite, (252.)

1823, Feb. 1	C. C.	Lively	Palmflower, 480	Mr. Thomas	
1823, Dec.	B. C.	(died)	Winchester	do.	
1825, Aug. 29	B. C.	Leonidas	Walton, 671	do.	Mr. Thomas

*LILY,

White, brown ears,

Got by Sir Oliver, d. by Cripple, g. d. by Irishman.

Produce in		Names, &c. of Produce.	By what Bull.	By whom bred.	Present Owners, &c.
1826, June 2	B. C.	(dead)	Paragon	Mr. Smith	

LILY,

White, calved in 1817,

Bred by and the property of Mr. Barker, Layton; got by Mr. Allison's Son of Sir Dimple, (594) d. by Sir Dimple, (594) g. d. by Layton, (366) gr. g. d. by Styford, gr. gr. g. d. by Mr. C. Colling's Son of Bolingbroke, gr. gr. gr. g. d. by the Lame Bull, (358.)

1820, roan	B. C.	Northern Light	North Star, 459	Mr. Barker	Mr. Beasley
1821, roan	B. C.	(dead)	do.	do.	
1822, white	C. C.	Mary Ann	do.	do.	Mr. Barker
1823,	B. C.	(S.)	do.	do.	
1825,	C. C.	(dead)	Satellite	do.	
1826, twins, white	C. C.	Countess	Richmond, 1380	do.	do.
1826, twins, white	C. C.	Cottage Girl			

LILY,

Calved in 1818,

Bred by Mr. Walker; got by Dr. Syntax, d. by George, (276) g. d. by Neswick, (1266.)

1823, Oct.	B. C.	Lilyput	Aid-de-Camp, 722	Mr. Thomas	

LILY,

White, calved in 1820,

Bred by the Rev. John Benson, the property of Mr. Wood; got by Western Comet, (689) d. (Beauty) by Layton, g. d. by Mac George, (1183.)

Produce in		Names, &c. of Produce.	By what Bull.	By whom bred.	Present Owners, &c.
1822, white	C. C.	White Rose	Son of General	Rev. J. Benson	
1824,	C. C.		Waverley, 1570	do.	
1825, white	C. C.		Carlisle	do.	
1826, Dec. white	C. C.		Star, 1479		Mr. Wood

LILY,

White, calved in 1820,

Got by Albion, (14) d. by Marske, (418) g. d. by Prince, (521) gr. g. d. by a Son of Favourite.

1823,	C. C.		Young Albion	Mr. Scott	Mr. Smith
1824, red and white	C. C.		do.	do.	Mr. Scott
1825, red	B. C.	(S.)	Rough Robin	do.	

LILY,

Calved in 1822,

Bred by and the property of the Rev. Thomas Harrison; got by Northumberland, (1286) d. (Jasmine) by Rob Roy, (556.)

1824, Nov.	C. C.	Angelica	Hotspur, 1117	Mr. Harrison	Mr. Harrison
1825, Nov.	C. C.	Curiosity	do.	do.	do.
1826,	B. C.	(S.)	do.	do.	

LILY,

Light roan,

Bred by and the property of Sir William Cooke; got by Rubens, (568) d. (Lily) by Lancaster, (360) g. d. (Lily) by North Star, (459) gr. g. d. by Favourite, (252) gr. gr. g. d. by Favourite, (252) gr. gr. gr. g. d. by Favourite, (252) gr. gr. gr. gr. g. d. by Punch, (531) gr. gr. gr. gr. gr. g. d. by Hubback, (319.)

LILY,

White, calved in May, 1823,

Bred by and the property of Mr. Wiley; got by Harold Junior, (1096) d. (Amelia) by Adonis, (6) g. d. by Midas, (485) gr. g. d. by Punch, (531.)

Produce in		Names, &c. of Produce.	By what Bull.	By whom bred.	Present Owners, &c.
1826, April, roan	B. C.	Osmond	Grazier, 1085	Mr. Wiley	
1827, June, roan	B. C.	(S.)	do.	do.	

LILY,

Calved in 1823,

Bred by and the property of the Marquis of Exeter; got by Emperor, (1014) d. (Innocence) by Windsor, (698.)

1827, white	B. C.		Aid-de-Camp, 722	Marquis of Exeter	Marquis of Exeter

LILY,

White,

Bred by Mr. Wiley, the property of Mr. Laxton; got by Young North Star, d. by a Son of Phenomenon.

LILY,

Bred by and the property of Mr. Payne; got by Ruler, (571) d. by Badsworth, (47) g. d. by Badsworth, (47.)

LITTLEDALE,

Roan, calved in 1822,

Got by Brutus, (100) d. (Ferry Cow) by Snowdrop, (613) g. d. by Ketton, (1152.)

Produce in		Names, &c. of Produce.	By what Bull.	By whom bred.	Present Owners, &c.
1825,	B. C.	(S.)	Barefoot	Mr. Hepworth	

LIVELY,

Red, calved November 27, 1819,

Bred by Mr. Smith, of Dishley, the property of Mr. Maynard; got by Ketton, (346) d. (Fanny) by Blucher, g. d. by Pope, (514.)

1822, roan	C. C.	Hyacinth	Darlington, 955	Mr. Smith	Mr. Maynard
1824, Oct. roan	C. C.	Lavender	do.	do.	Mr. R. Holmes, Ireland
1825, Oct. 21, roan	B. C.	Dishley Comet	Lancaster, 360	do.	
1827, April 4, roan	C. C.	Amelia	Juniper, 1146	do.	Mr. Thomas

LIVELY,

The property of Mr. White; got by Major, (398) d. (Virginia, bred by Mr. Wetherell,) by Charles, (127) g. d. (Venus) by Comet, (155) gr. g. d. by Freedom, (268) gr. gr. g. d. by Herdsman, (304.)

1824, white	C. C.	Helen	Corporal, 167	Mr. White	Mr. White
1825, June, roan	C. C.	Emma	Cardinal, 113	do.	do.
1826, twins, roan	C. C.		Pretender, 1335	do.	do.
1826, twins, roan	B. C.				

LIVELY,

Roan, calved in 1822,

Bred by Mr. Wetherell; got by Young Major, (1187) d. by Cripple, g. d. by Baronet, gr. g. d. by Cripple, gr. gr. g. d. by Irishman.

Produce in		Names, &c. of Produce.	By what Bull.	By whom bred.	Present Owners, &c.
1825, Nov. 10, red	C. C.	Lupin	Rockingham, 560	Mr. Wetherell	Mr. Wetherell

Lively was slaughtered in 1826.

LIVIA,

Roan, calved January 20, 1823,

Bred by Mr. Booth, the property of Sir Charles Knightley; got by Julius Cæsar, (1143) d. (Young Primrose) by Pilot, (496.)

1826, Oct. 13, white	B. C.	White Boy	Governor, 1077		Sir C. Knightley
1827, Sept. 6, roan	B. C.		Argus, 759	Sir C. Knightley	do.

LOFTY,

Red and white, calved November 23, 1819,

Bred by Mr. Claridge; got by Orpheus, (473) d. (Violet, late Miss Booth,) by Young Albion, (15.)

1822, March	B. C.	(S.)	Acklam	Mr. Claridge	
1823, April, red & white	C. C.	Stately	Hector the Second, 1107	do.	Mr. Claridge
1824, April 10, white	C. C.		Acklam, 713	do.	do.
1825, March 30, white	B. C.		Norman, 1276	do.	do.

LOTTERY,

Red and white, calved in 1819,

Bred by Mr. Alderson; got by a Son of Albion, (14) d. (Lucy) by Favourite, (257) g. d. (Lily, bred by Mr. Langdale,) by Bainton, (48.)

Produce in		Names, &c. of Produce.	By what Bull.	By whom bred.	Present Owners, &c.
1822,	B. C.	(slaughtered)	Son of Harold	Mr. Alderson	
1823,	B. C.	(slaughtered)		do.	
1824,	B. C.	Echo	Studley, 628	do.	Mr. Fretwell

LOUISA,

Roan, calved in March, 1816,

Bred by Colonel Mellish; got by Charles, (127) d. (Lily) by Mr. R. Colling's Son of Favourite, (252) g. d. by Mr. R. Colling's Son of Favourite, (252) gr. g. d. by a Bull of Mr. Chapman's, of Dinsdale, gr. gr. g. d. by Mr. R. Grimston's Bull.

1824, roan and white	B. C.	Tremaine	Aid-de-Camp, 722	Mr. Champion	

*LOUISA,

Dark roan, calved in April, 1818,

Bred by Mr. White, the property of Mr. T. Beasley; got by Dinsdale, (215) d. by a Son of Comet, g. d. by a Son of Duke, (225.)

1822, roan	B. C.	(S.)	Rockingham	Mr. White	
1824, red and white	B. C.	(S.)	Corporal	do.	
1825, white	B. C.	(S.)	Cardinal	do.	

LOUISA PALATINE,

Dark roan, calved in 1818,

Bred by George Coates; got by Palatine, (478) d. (Louisa) by Paris, (483) g. d. (Laura) by Palmflower, (480) gr. g. d. (Lady) by Patriot, (486) gr. gr. g. d. (Painted Lady) by a Son of G. Coates's Roan Cow.

Produce in		Names, &c. of Produce.	By what Bull.	By whom bred.	Present Owners, &c.
1822, Jan. 1, white	B. C.	Peveril	Harold, 291	Mr. Alderson	
1824,	C. C.		Studley, 628	do.	Mr. Paley
1825,	B. C.		Firby, 1039	do.	

*LOVELY,

Red and white, calved in 1818,

The property of Mr. Paley; got by Denton, (198) d. by Comet, (155) g. d. by Henry, (301) gr. g. d. by Favourite, (252.)

1821, red and white	C. C.	Young Lovely	Ketton III. 349	Mr. Briggs	Mr. Oates
1822, red and white	C. C.		do.	do.	
1823, red and white	C. C.		Enchanter, 244	do.	
1824, red and white	B. C.		do.	do.	
1825, June 6, roan	C. C.	Letitia	Charmer, 882	Mr. Whitaker	Mr. Craymond
1826, Nov. 4, roan	B. C.	Sir Walter	Frederick, 1060	Mr. Paley	Mr. Moore

LOVELY,

Red and white, calved in 1819,

Bred by Mr. Curwen, the property of Mr. Webster; got by General, (272) d. (Brighteyes) by Marquis, g. d. by Simon, (590) gr. g. d. by Traveller, (655) gr. gr. g. d. by the Lame Bull, (357.)

LOVELY,

Calved in 1821,

Bred by Mr. Thomas, of Chesterfield; got by Chesterfield, (133) d. (Lily) by Eclipse, (236.)

Produce in		Names, &c. of Produce.	By what Bull.	By whom bred.	Present Owners, &c.
1823, May 6	B. C.	(dead)	Palmflower	Mr. Thomas	
1824, Aug. 15	C. C.	Lovely Lass	Winchester, 697	do.	Mr. Thomas

LUCINDA,

The property of Mr. Fawcett; got by Young Barmpton, (55) d. by Western Comet, (689.)

1825,	C. C.		Pizarro, 1323	Mr. Fawcett	
1826,	B. C.		do.	do.	
1827,	B. C.		do.	do.	

LUCKS-ALL,

White, calved January 8, 1824,

Bred by and the property of the Hon. J. Simpson; got by Lancaster, (360) d. (Eve) by Ketton, (346.)

1826, Nov. 13, white	C. C.	Lupin	Hollyhock, 1115	Hon. J. Simpson	Hon. J. Simpson

*LUCY,

Calved in 1815,

Bred by Mr. Hutchinson; got by Herod, (307) d. (Crescent) by Chapman's Son of Punch, (122) g. d. (Young Sall) by Chapman's Son of Punch, (122) gr. g. d. (Sockburn Sall) by Mr. John Coates's Bull, (148.)

1820,	C. C.	Brunette	Sir Peter, 606	Mr. Hutchinson	
1821,	C. C.	Christabel	Sir Leoline, 603	do.	
1823,	B. C.	Ireland	do.		
1824,	B. C.	Antrim	Fitz Marske, 260		
1825,	B. C.	St. Patrick	Charles, 874		

*LUCY,

Red and white, calved in 1816,

Bred by Mr. Alderson; got by Favourite, (257) d. (Lily, bred by Mr. Langdale,) by Bainton, (48.)

Produce in		Names, &c. of Produce.	By what Bull.	By whom bred.	Present Owners, &c.
1822, Aug. 28	C. C.	Lady of the Valley	Harold, 291	Mr. Alderson	
1823, Dec. 5	B. C.	Hackfall	Studley, 628	do.	Mr. Grace
1825, April 1	B. C.		Firby, 1039	do.	

2d LUCY,

Calved April 8, 1817,

Bred by Mr. Charge; got by White Comet, (1582) d. (1st Lucy) by the Grey Bull, (872) g. d. (Lady Short Tail) by Johannot, (1142) gr. g. d. (2d Lady) by Favourite, (252) gr. gr. g. d. (1st Lady) by Bartle, (777) gr. gr. gr. g. d. Old Simmon, descended from the Studley White Bull, (627.)

1820,	C. C.		Newton, 1271	Mr. Charge	
1821,	C. C.		Hulton, 1121	do.	
1822,	C. C.		Sir Stephen, 1456	do.	
1823,	C. C.		Eclipse, 238	do.	
1824,	B. C.		Wonderful, 700	do.	
1825,	B. C.		Sir Stephen, 1456	do.	

*LUCY,

Red and white, calved in November, 1818,

Bred by and the property of the Hon. J. Simpson; got by Ketton, (346) d. (Young Gaudy) by Eclipse, g. d. by Neswick, (1266.)

1822, Dec. 16, roan	B. C.		Colling, 900	Hon. J. Simpson	
1823, Dec. 26, white	B. C.		Lancaster, 360	do.	
1826, Jan. 29, roan	B. C.	Leda	Young Colling, 901	do.	Hon. J. Simpson
1826, Jan. 29, red	C. C.				

LUCY,

White, calved in 1820,

Got by Albion, (14) d. by Marske, (418) g. d. by Blyth Comet, (85) gr. g. d. by a Son of Favourite.

Produce in		Names, &c. of Produce.	By what Bull.	By whom bred.	Present Owners, &c.
1823, roan	B. C.	(S.)	Young Albion	Mr. Scott	
1824, roan	B. C.	(S.)	do.	do.	
1827, roan	C. C.		Rob Roy	do.	

LUCY,

White, calved in 1821,

Bred by Mr. J. Booth, the property of Mr. John Robson; got by Alonzo, (27) d. by Agamemnon, (9.)

1824, Jan. 5, roan	B. C.	(S.)	Pilot, 496	Mr. J. Booth	
1825, March 14, roan	C. C		Captain Parry, 838	do.	Mr. J. Booth
1826, roan	B. C.	(S.)	do.	do.	do.
1827, April 17, roan	B. C.		Pilot, 496	do.	do.

*LUCY COLLING,

Roan, calved in 1819,

Bred by Mr. R. Colling, the property of the Hon. J. Simpson; got by Lancaster, (360) d. by Favourite, (252.)

1822, April 16, roan	C. C.	Lucilla	Colling, 900	Hon. J. Simpson	
1823, July 4, roan	B. C.		Ketton, 346	do.	
1824, Oct. 30, roan	C. C.	Lucretia	Eryholme, 1018	do.	
1826, Jan. 26, roan	B. C.		Mentor, 426	do.	
1826, Dec. 24, roan	B. C.		do.	do.	Hon. J. Simpson

LUNA,

White, calved in 1820,

Bred by Sir Henry Carr Ibbetson; got by Palemon, (479) d. (Stella) by Meteor, (432) g. d. (Selina, bred by Mr. C. Colling,) by Favourite, (252) gr. g. d. (Countess) by Cupid, (177) gr. gr. g. d. (Lady) by Grandson of Bolingbroke, (280) gr. gr. gr. g. d. (Phœnix) by Foljambe, (263) gr. gr. gr. gr. g. d. (Favourite) by Mr. R. Alcock's Bull, (19.)

Produce in		Names, &c. of Produce.	By what Bull.	By whom bred.	Present Owners, &c.
1823, March 13, roan	C. C.	Jessica	Bedford, 68	Sir H. C. Ibbetson	Sir B. Graham
1824, March 16	C. C.	Vesper	Mandeville, 403	do.	Mr. Greenwood

LUNA,

White, calved in 1823,

Bred by and the property of Mr. Robertson; got by Diomed, (974) d. (Europa) by Sirius, (598.)

1826, white	B. C.	Romulus	Memnon, 1218	Mr. Robertson	

*YOUNG LUPIN,

Calved in 1813,

Bred by Mr. Wright, of Cleasby; got by Comet, (155) d. (Lupin) by Mr. R. Colling's Son of Favourite, (252) g. d. by Checks, (132) gr. g. d. Cherry.

1821, June 22	B. C.	Remus	Remus, 550	Mr. Smith	
1822, May 4, roan	B. C.	Candidate	Darlington, 955	do.	
1825, Jan. 2, roan	B. C.		Paragon, 1303	do.	

LUPIN,

Roan, calved in June, 1818,

Bred by and the property of Mr. Wiley; got by Jupiter, (343) d. (Lucy) by Lubin, (388) g. d. by a Son of Cleasby, gr. g. d. by Mr. Charge's Grey Bull, (872.)

Produce in		Names, &c. of Produce.	By what Bull.	By whom bred.	Present Owners, &c.
1821, June, roan	C. C.	Eliza	Harold Junior, 1096	Mr. Wiley	
1822, April	B. C.	(S.)	do.	do.	
1823, May, roan	C. C.	Lavender	Phenomenon, 1318	do.	Mr. Wiley
1824, June	B. C.	(S.)	Wyndham	do.	
1825, May, red & white	B. C.		Grazier, 1085	do.	do.
1826, May	B. C.	(S.)	do.	do.	do.
1827, June, roan	B. C.	(S.)	do.	do.	do.

LUPIN,

White, red ears, calved in 1826,

Bred by and the property of Mr. Pilkington; got by Daniel, d. by Snowball, g. d. (Nancy, bred by Mr. Baxter,) by Alfred, (23) gr. g. d. by Windsor, (698) gr. gr. g. d. by Cupid, (177) gr. gr. gr. g. d. by Mr. Barker's Bull, of Layton.

*LYDIA,

Yellow red and white, calved in 1816,

Bred by the Rev. W. Glaister; got by Easby, (232) d. by Danby, (190) g. d. by Cleveland, gr. g. d. by Ben, (70) gr. gr. g. d. by Mr. Charge's Premium Bull, (124.)

1825, red and white	B. C.		Paragon, 1303	Mr. Smith	
1826, March 7, twins,	B. C. / C. C.	Chloe	Darlington, 955	do.	Mr. York
1827, June 7	C. C.	Rachel	Lancaster, 360	do.	Sir George Crew

LYDIA,

White, calved in 1819,

Got by Atlas, (42) d. (Louisa) by Paris, (483.)

Produce in	Names, &c. of Produce.	By what Bull.	By whom bred.	Present Owners, &c.
1822, April 5, white B. C.	Albion	Son of Harold	Mr. Alderson	

Lydia was sold to the butcher in May, 1825.

LYDIA,

Calved in 1824,

Bred by and the property of Colonel Powel, Powelton, Philadelphia County, United States; got by Bishop, (73) d. by Young Denton, (963) g. d. (Julia) by ———.

MABELLA,

Roan, calved April 21, 1822,

Bred by and the property of Mr. Whitaker; got by Cleveland, (146) d. (Miranda) by Western Comet, (689.)

1824, Oct. 10, roan C. C.	(choked)	Frederick, 1060	Mr. Whitaker	
1826, Jan. 19, roan B. C.		do.	do.	Mr. Whitaker
1827, March 10, red & wh. C. C.	Meta	do.	do.	do.

MACE,

Dark red and white, calved in 1823,

Bred by Mr. Champion, the property of Mr. Norman; got by Aid-de-Camp, (722) d. by Leopold, g. d. by Sir Harry, gr. g. d. by Traveller, (655) gr. gr. g. d. by Surly, (1489) gr. gr. gr. g. d. by Colonel.

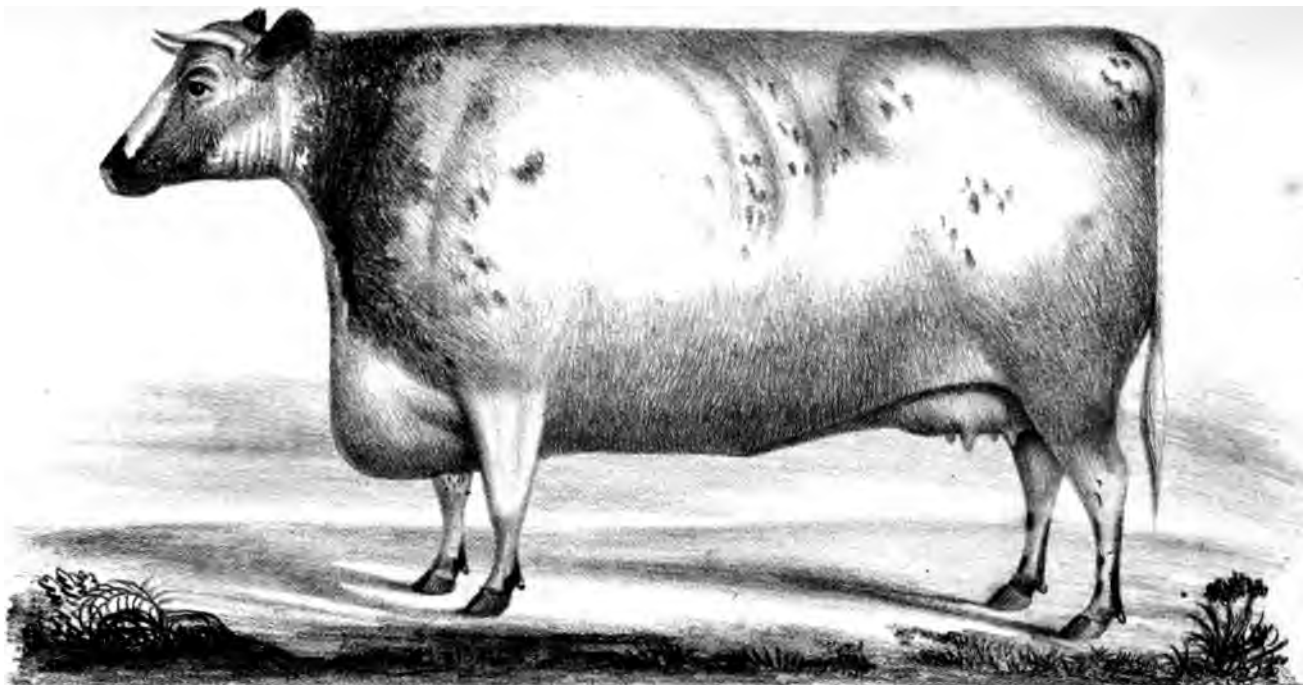

Pouncet. Lithography, B, Stafford. Printed by C. Hullmandel.

MARIETTA. AGED. 5 YEARS. BRED BY J. WHITAKER. ESQ.R.

MADAME,

Roan, calved in 1817,

Bred by Mr. Short; got by Marske, (418) d. (Georgina) by ———.

Produce in		Names, &c. of Produce.	By what Bull.	By whom bred.	Present Owners, &c.
1820,	C. C.	Abbess	Albion, 14	Mr. Short	
1821,	B. C.	(S.)	do.	do.	
1823,	B. C.	(S.)	Bumper	do.	
1824, white	B. C.	(S.)	Mariner	do.	
1825,	B. C.	Rabbi	Rough Robin, 1404	do.	

YOUNG MADAM,

Calved in 1823,

Bred by Mr. Earnshaw, the property of Mr. R. Earnshaw; got by Count, (170) d. (Young Venus) by Bracken, (91.)

1827, Feb. red and white	C. C.	Purity	Herod 308, or Count 170	Mr. R. Earnshaw	Mr. R. Earnshaw

MADAME,

Red and white, calved in 1816,

Bred by Mr. Short; got by Marske, (418) d. (Georgina) by ———.

1820, roan	C. C.	Alice	Albion, 14	Mr. Short	Mr. Bower
1823,	C. C		Bumper, 824	do.	

MAGDALEN,

Red and white, calved in 1821,

Bred by and the property of Mr. W. Smith, West Rasen; got by Reform, (1361) d. by a Son of Eclipse, g. d. by a Grandson of the Twin-brother to Ben.

Produce in		Names, &c. of Produce.	By what Bull.	By whom bred.	Present Owners, &c.
1824, April, red	C. C.	Marigold	Cossack	Mr. W. Smith	Mr. W. Smith
1825, Feb.	C. C.	Martha	Comus	do.	do.
1826, April, roan	B. C.	(dead)	Neesham	do.	
1827, April 29, roan	C. C.	Matilda	Young Lancaster	do.	do.

MAGNET,

Roan, calved November 12, 1822,

Bred by Mr. Smith, of Dishley, the property of Sir George Crewe; got by Lancaster, (360) d. (Cherry) by Ladrone, (353.)

1827, Aug. 31	C. C.	Loadstone	Juniper, 1145	Mr. Smith	Lord Althorp

MAGNIFICENT,

Roan, calved in June, 1823,

Bred by Mr. Whitaker, the property of Mr. Craymond; got by Enchanter, (244) d. (Moss Rose) by Western Comet, (689.)

1826, Jan. 27, roan	C. C.	Melinda	Prince Comet, 1342	Mr. Whitaker	Mr. Whitaker

MAJESTY,

Calved in November, 1818,

Bred by the Right Hon. Charles Arbuthnot; got by Midas, (435) d. (Maria, bred by Mr. R. Colling,) by George, (275) g. d. by Midas, (435) gr. g. d. by Punch, (531.)

1822, Aug. 2	B. C.	Alexander	Albany, 13	Mr. Arbuthnot	

MARCHIONESS,

Red and white, calved in 1820,

Bred by Mr. Owst; got by Napoleon, (1257) d. (Dearlove) by Die Reich, (970)

Produce in		Names, &c. of Produce.	By what Bull.	By whom bred.	Present Owners, &c.
1822, red and white	C. C.	Lady Frances	Loyalty, 1180	Mr. Owst	Mr. Owst
1823, red and white	C. C.		Eddlethorpe	do.	do.
1824, white	B. C.		Marshal Blucher	do.	do.
1825, roan	B. C.		Mina	do.	do.

MARCIA,

Got by Blyth Comet, (85) d. (Mira) by Charles, (127) g. d. (Maria, bred by Mr. R. Colling,) by George, (275) gr. g. d. by Midas, (435) gr. gr. g. d. by Punch, (531.)

1825, Feb. 6, white	B. C.	Governor	Aid-de-Camp, 722	Mr. Champion	

MARCIA,

White, calved August 18, 1822,

Bred by Major Bower, the property of Sir Charles Knightley; got by Prince, (1338) d. (Maria, bred by Mr. Parker,) by Windsor, (698.)

1825, May 1, twins,	wh. B. C.	(S.)	Pioneer, 1321	Major Bower	Major Bower
	wh. B. C.	(S.)			
1826, Oct. 6, roan	C. C.		do.		Sir Charles Knightley

MARCIA,

The property of Captain Barclay; got by Leopold, (372) d. by Wynyard, (703) g. d. by Windsor, (698.)

MARCIA,

White, calved March 3, 1826,

Bred by and the property of the Hon. J. Simpson; got by Lancaster, (360) d. (Matilda) by Ketton, (346) g. d. by Eclipse.

*MARGARET,

Red and white,

Got by Marske, d. by a Son of Favourite, (252) g. d. by Danby, (190.)

Produce in	Names, &c. of Produce.	By what Bull.	By whom bred.	Present Owners, &c.
1822, red and white C. C.		Rockingham	Mr. White	

MARGARET,

Calved in 1820,

Bred by Mr. Lax, of Ravensworth; got by North Star, (459) d. (Esther) by Sir Dimple, (594.)

1823, C. C.	Purity	Eclipse, 238	Mr. Lax	Mr. Lax
1825, C. C.		Satellite, 1420	do.	do.

Margaret was slaughtered in ——.

MARGARET,

Calved in 1825,

Bred by and the property of Colonel Powel, Powelton, Philadelphia County, United States; got by Bishop, (73) d. (Fairy) by Young Denton, (963) g. d. (Prize) by Young Denton, (963) gr. g. d. Buckhorn.

MARGARET,

Roan, calved in 1825,

Got by Blyth Champion, (800) d. by Points, (512) g. d. by Blyth Comet, (85) gr. g. d. by Prince, (521.)

MARGARET BRUCE,

Roan and white, calved in 1821,

Bred by the Rev. John Benson; got by Bruce, (99) d. (Miss Bolton) by Western Comet, (689) g. d. by Mac George, (1183.)

Produce in		Names, &c. of Produce.	By what Bull.	By whom bred.	Present Owners, &c.
1824, Dec.	B. C.	(S.)	Wellesley	Rev. J. Benson	
1826, Jan. 6, red & white	C. C.		White Bull, 1581	do.	
1827, Feb. 17, roan	B. C.	(S.)	Star	do.	Rev. J. Benson

MARGARETTA,

Red and white, calved in November, 1822,

Bred by Mr. White, the property of Mr. Beasley; got by Rockingham, (560) d. by Marske, (418) g. d. by a Son of Favourite, gr. g. d. by Danby, (190.)

MARGIL,

Red, calved in 1820,

Bred by Sir John Ramsden, the property of the Rev. Henry Berry; got by a Son of George, (1071) d. by Bracken, (91) g. d. by Badsworth, (47.)

1823, roan	B. C.		Son of Duke Humphrey	Sir J. Ramsden	
1824, red and white	C. C.		Atlas	do.	
1825,	C. C.		Firby, 1039	do.	
1827, Aug. 24, roan	B. C.		Wharfdale, 1578	Rev. H. Berry	Rev. H. Berry

*MARIA,

White, calved in 1816,

Bred by Mr. Parker, the property of Major Bower; got by Windsor, (698) d. (Cathalene, bred by Mr. C. Colling,) by Washington, (674) g. d. by a Son of Cupid, (177.)

Produce in		Names, &c. of Produce.	By what Bull.	By whom bred.	Present Owners, &c.
1819, Sept. 15, roan	B. C.	(S.)	Candour, 107	Major Bower	
1820, Aug. 29, white	B. C.	(S.)	Jasper	do.	
1821, Sept. 17, white	B. C.	(S.)	do.	do.	
1822, Aug. 18, white	C. C.	Marcia	Prince, 1338	do.	Sir C. Knightley
1823, Sept. 11, roan	B. C.	(S.)	Candour, 107	do.	
1824, Oct. 15, roan	B. C.	(S.)	Pioneer, 1321	do.	
1825, Sept. 6, roan	C. C.	Mary	do.	do.	Major Bower
1826, July 30, white	B. C.	(S.)	Navigator	do.	do.
1827, June 9, white	B. C.	(S.)	do.	do.	do.

MARIA,

Bred by Mr. W. Mellish; got by Cossack, (168) d. by Neswick, (1266) g. d. by Monk, (1248.)

1820, Oct.	B. C.	(S.)	Hamlet	Mr. Horncastle	
1821, red and white	B. C.	(S.)	Cœlebs	do.	
1822, red and white	B. C.		Surprise, 1490	do.	Mr. Cruso
1823, white	C. C.	Mary	do.	do.	Mr. Horncastle
1824, twins,	B. C.		do.	do.	
	B. C.	(died)			

---,

Roan,

Bred by Mr. Lax, the property of Mr. Laxton; got by Lincoln, (376) d. by Barmpton, (54) g. d. by Lawnsleeves, gr. g. d. by a Son of Duke.

Produce in		Names, &c. of Produce.	By what Bull.	By whom bred.	Present Owners, &c.
1819,	C. C.	Scrivlesby	Northern Light, 457	Mr. Lax	
1821, Jan. 5, roan	C. C.	Medea	North Star, 460	Mr. Laxton	Mr. Laxton
1821, Nov. 27, red & wh.	C. C.	Muta	Cotes, 926	do.	do.
1822, Nov. 16, red & wh.	B. C.	Roman	Remus, 1369	do.	do.
1824, Jan. 7, roan	B. C.	(died young)	do.	do.	
1824, Dec. 7, red & white	C. C.	Modish	do.	do.	do.
1825, Oct. 24, white	C. C.	Madam	Aid-de-Camp, 722	do.	do.
1826, Dec. 12, roan	C. C.	Majesty	Emperor	do.	do.

MARIA,

Red and white, calved in 1820,

Bred by and the property of the Marquis of Exeter; got by Constellation, d. by Phenomenon, g. d. by Windsor, (698.)

1824,	C. C.	Louisa, (dead)	Emperor	Marquis of Exeter	
1827, roan	C. C.		Aid-de-Camp, 722	do.	Marquis of Exeter

MARIA,

Roan, calved in 1821,

Got by Albion, (14) d. by Marske, (418) g. d. by Blyth Comet, (85) gr. g. d, by a Son of Favourite.

1824, white	C. C.	White Cow	Young Albion, 730	Mr. Scott	Mr. Scott
1825, white	B. C.	(S.)	Rough Robin	do.	
1826, roan	B. C.	(S.)	do.	do.	

MARIA,

Red and white, calved in 1823,

Bred by and the property of Mr. R. Booth; got by Studley, (628) d. (Fairmaid) by Agamemnon, (9.)

Produce in		Names, &c. of Produce.	By what Bull.	By whom bred.	Present Owners, &c.
1826, red and white	C. C.		Arthur, 761	Mr. R. Booth	Mr. R. Booth
1827, roan	C. C.		Isaac, 1129	do.	do.

MARIA,

Roan, calved in March, 1824,

Bred by and the property of Mr. Wiley; got by Spanker, (1471) d. (Stella) by Snowball, (611.)

1827, July, roan	C. C.	Matilda	Grazier, 1086	Mr. Wiley	Mr. Wiley

MARIAN,

Roan, calved in 1822,

Bred by and the property of Mr. Beasley; got by Conqueror, d. by Lincoln, (376) g. d. by a Son of Henry, gr. g. d. by Henry, (301) gr. gr. g. d. by Danby, (190.)

MARIANNE,

Red, calved in 1821,

Bred by and the property of the Marquis of Exeter; got by Meteor, (1226) d. (Profit, bred by Mr. Champion,) by Neswick, (1266.)

1823, red	B. C.	(S.)	Eclipse	Marquis of Exeter	
1824, roan	C. C.	Lilias	Trollope's Bull, 1448	do.	Marquis of Exeter
1826, roan	B. C.	Majestic	Aid-de-Camp, 722	do.	Mr. Pawlett
1827, red and white	C. C.		do.	do.	Marquis of Exeter

*MARION,

Yellow red, calved in 1813,

Bred by Mr. Earnshaw; got by Bracken, (91) d. by Badsworth, (47) g. d. by Badsworth, (47) gr. g. d. by Driffield, (223) gr. gr. g. d. by Twin-brother to Ben, (660.)

Produce in		Names, &c. of Produce.	By what Bull.	By whom bred.	Present Owners, &c.
1822, Feb. red & white	C. C.	Young Vesta	Harold, 291	Mr. Earnshaw	
1823,	B. C.	(S.)		do.	
1824, Feb. 12, roan	B. C.		Herod, 308	do.	

Marion was sold to the butcher in 1825.

MARS, (413) COW,

Bred by and the property of Mr. Mason; her dam by Sir Oliver, (605) g. d. (Young Lily) by Favourite, (252) gr. g. d. (Miss Lax) by Dalton Duke, (188) gr. gr. g. d. (Lady Maynard) by Mr. R. Alcock's Bull, (19.)

1826,	C. C.		Richard, 1376	Mr. Mason	Mr. Mason

MARS, COW,

The property of Lord Huntingfield; her dam by Snowdrop, g. d. by ———, gr. g. d. by Cleasby.

1827,	B. C.	(S.)	Young Harold	Lord Huntingfield	

MARTHA,

Bred by Mr. Robertson, of Ladykirk; the property of Mr. Rennie; got by Sirius, (598) d. by Wellington, (679.)

MARY,

Bred by Mr. Charge; got by Western Comet, (689) d. (Young Mary) by Mr. Charge's Grey Bull, (872) g. d. (Mary) by Favourite, (252) gr. g. d. (Flecked Mary) by Bartle, (777) descended from the Studley White Bull, (627.)

Produce in		Names, &c. of Produce.	By what Bull.	By whom bred.	Present Owners, &c.
1820,	C. C.		Billy, 787	Mr. Charge	
1822,	C. C.		Stephen, 1456	do.	

MARY,

Red and white, calved in 1817,

Bred by and the property of Mr. Scott; got by Marske, (418) d. (Moss Rose) by George.

1820, roan	B. C.	(S.)	Albion, 14	Mr. Scott	
1821, roan	B. C.		do.	do.	
1822, roan	C. C.		do.	do.	Mr. Smith
1825, roan	B. C.	(S.)	Young Albion	do.	
1826, roan	C. C.		Rough Robin, 1404	do.	
1827, red	B. C.	(S.)	Mariner	do.	

MARY,

Red, calved in 1817,

Bred by Mr. Short; got by Marske, (418) d. by Young Sir Charles, g. d. (Stacey) by Brother to North Star, (459) gr. g. d. (Allpepper) by Martin Aylesby, (1205.)

1822,	C. C.	Ada	Albion, 14	Mr. Short	
1823,	B. C.	(S.)	Bamper	do.	

Mary was sold to the butcher in 1824.

*MARY,

Roan, calved in 1817,

Bred by Mr. Whitaker; got by Meteor, (432) d. (Magdalena, bred by Mr. C. Colling,) by Comet, (155) g. d. by Cupid, (177.)

Produce in		Names, &c. of Produce.	By what Bull.	By whom bred.	Present Owners, &c.
1822, Feb. 10, roan	C. C.	Maud	Cleveland, 146	Rev. H. Berry	
1822, Dec. 19, roan	C. C.	Moppet	Sir Stephen, 1456	do.	Rev. H. Berry
1823, Sept. 30, dead twins					
1824, Oct. 8, roan	B. C.	Premier	Acton, 716	do.	Mr. Hook

*MARY,

Calved in 1819,

Bred by Mr. Thomas, of Chesterfield; got by Achmet, (2) d. (Johanna of 1812) by Mr. T. Wetherell's Bull, (690) g. d. (Johanna of 1806) by Favourite, (252.)

1823,	B. C.	Major	Palmflower, 480	Mr. Thomas	
1824, April 29	C. C.	Marianne	Winchester, 697	do.	
1825,	B. C.	Maximus	Walton, 671	do.	

MARY,

Calved in 1822,

Bred by and the property of Mr. Grey; got by Fitz-duke, (259) d. (Diana, bred by Mr. Compton,) by Duke, g. d. by Duke, gr. g. d. by a Son of Carlisle.

1825,	C. C.	Mary Ann	Neptune, 1263	Mr. Grey	Mr. Grey
1827, Jan. 10	C. C.	Young Mary	Hector, 1104	do.	do.

MARY ANN,

White, calved in 1822,

Bred by and the property of Mr. Barker; got by North Star, (459) d. (Lily) by Mr. Allison's Son of Sir Dimple.

Produce in		Names, &c. of Produce.	By what Bull.	By whom bred.	Present Owners, &c.
1825,	C. C.	(dead)		Mr. Barker	
1826, white	C. C.	Mandane	Richmond, 1380	do.	Mr. Barker
1826, Nov. white	C. C.	Maria	do.	do.	do.

MARY ANN,

Roan, calved in 1822,

Bred by and the property of Mr. Scott; got by Albion, (14) d. by George, g. d. by Prince, (521) gr. g. d. by a Son of Favourite, (252.)

1824, roan	B. C.	Royalist	Son of Albion	Mr. Scott	Mr. Scott
1825, roan	B. C.	Robin	Rough Robin, 1404	do.	do.
1826, roan	B. C.	(S.)	Mariner	do.	

MASSIDORA,

Red, calved March 28, 1825,

Bred by and the property of the Hon. J. Simpson; got by Hollyhock, (1115) d. (Europa) by Lancaster, (360) g. d. (Cherry) by Eclipse.

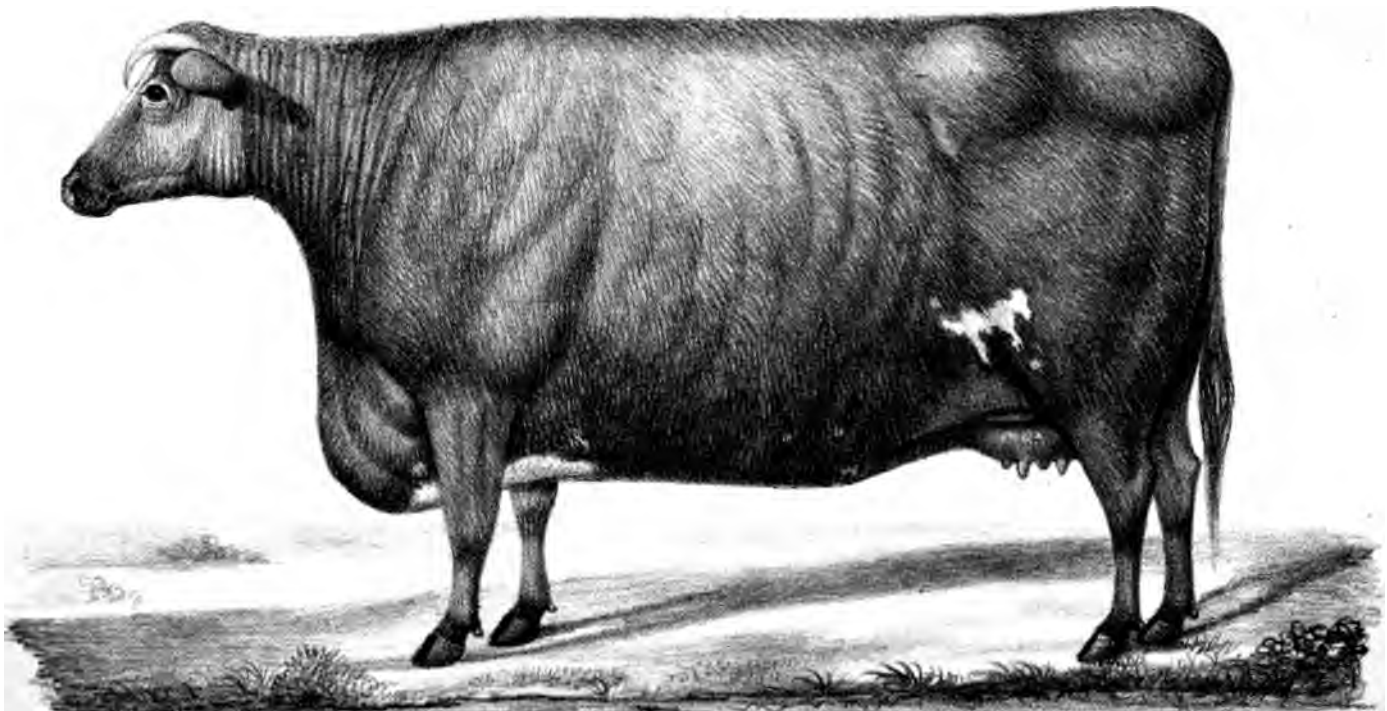

Drawn on Stone by H. Strafford *Printed by C. Hullmandel.*

MATILDA.. AGED 7 YEARS. BRED. BY J. WHITAKER. ESQ.R.

MATCHLESS,

Roan, calved in 1819,

Bred by Mr. Champion, the property of the Marquis of Exeter; got by Warrior, (673) d. (Myrtle) by Windsor, (698) g. d. by Windsor, (698.)

Produce in		Names, &c. of Produce.	By what Bull.	By whom bred.	Present Owners, &c.
1820, roan	B. C.		Magnet	Marquis of Exeter	
182—,	B. C.		George	do.	
1824, red	C. C.	Rose	Emperor, 1014	do.	Marquis of Exeter
1825, red and white	C. C.		do.	do.	
1826, red and white	B. C.		Aid-de-Camp, 722	do.	
1827, red	B. C.		do.	do.	

*MATILDA,

Red, calved April 10, 1817,

Bred by Mr. Whitaker; got by Marquis, (408) d. (Moss Rose) by Western Comet, (689) g. d. (supposed) by Chapman's Son of Punch, (122.)

1822, March 5, red	B. C.	Greenholme	Cleveland, 146	Mr. Whitaker	
1823, May 21, roan	C. C.	Tuberose	Enchanter, 244	do.	Mr. R. Holmes
1824, May 4, red & white	B. C.	Malbro'	Frederick, 1060	do.	Mr. Edwards
1825, June 17, roan	C. C.	Melbona .	do.	do.	Mr. Whitaker
1826, June 14, roan	B. C.	Fairfax	do.	do.	do.
1827, roan	B. C.		do.	do.	do.

MATILDA,

Roan and white, calved in 1821,

Bred by the Rev. John Benson; got by Wellesley, (1571) d. (Raspberry) by Viscount, (666.)

1825, roan	C. C.		Sir Arthur, 1436	Rev. J. Benson	

MATILDA,

Roan, calved in 1823,

Bred by Mr. Charge, the property of Mr. Whitaker; got by Eclipse, (238) d. (Aurora) by Comet, (155) g. d. (Gentle Kitty) by Mr. Charge's Grey Bull, (872) gr. g. d. (Prettymaid) by Bartle, (777) gr. gr. g. d. by Highflyer, (1112.)

MATILDA,

Roan, calved in 1823,

Bred by and the property of Sir John Ramsden; got by a Son of Harold, (291) d. by Duke Humphrey, (230) g. d. by a Son of George, (1071) gr. g. d. by Badsworth, (47.)

MAY,

Roan, calved June 24, 1822,

Bred by and the property of Major Bower; got by The Dandy, (1507) d. (Mayfly) by Candour, (107.)

Produce in		Names, &c. of Produce.	By what Bull.	By whom bred.	Present Owners, &c.
1825, May 10, roan	B. C.	(S.)	Pioneer, 1321	Major Bower	
1826, May 21, roan	C. C.	Minna	do.	do.	Major Bower
1827, April 15, white	B. C.	Marcellus	Navigator, 1260	do.	do.

*MAYFLOWER,

Roan, calved in 1807,

Got by Mr. T. Robinson's Bull, (a Son of Favourite) d. by Mr. R. Colling's White Bull, (151) g. d. by Lord Carlisle's Bull, gr. g. d. (Simon's dam) by Punch, (531) gr. gr. g. d. Brafferton.

1819, Jan. 1, twins		(both dead)	Marshal Beresford	Major Bower	
1820, Jan. 26, twins,	roan C. C.	Mayfly	Candour, 107	do.	
	roan C. C.	Maypole			

Mayflower was sold to the butcher in 1822.

MAYFLOWER,

Red, calved in 1821,

Bred by Mr. Thomas, of Chesterfield; got by Chesterfield, (133) d. (Maynardia, bred by Mr. J. L. Maynard,) by Adam, (717) g. d. (Favourite, by a Bull bred by Mr. Maynard, gr. g. d. (Grizzle) also bred by Mr. Maynard.

Produce in		Names, &c. of Produce.	By what Bull.	By whom bred.	Present Owners, &c.
1824, July 10	B. C.	Maynardus	Walton, 671	Mr. Thomas	
1825, July 11	C. C.	May Blossom	do.	do.	Mr. Thomas

MAYFLOWER,

Calved in 1821,

Bred by Mr. R. Thornton, the property of Mr. J. Richmond; got by Barmpton, (54) d. by Whitenose, (692) g. d. by George, (275) gr. g. d. by Ben, (70) gr. gr. g. d. by Favourite, (252) gr. gr. gr. g. d. by Chapman's Son of Punch, (122.)

1824, white	B. C.	(S.)	Adonis, 8	Mr. J. Richmond	
1825, roan	B. C.	Saladin	Son of Pilot, 1319	do.	Mr. J. Richmond
1826, roan	C. C.		Cato, 856	do.	do.

MAYFLOWER,

Roan, white face, calved in 1821,

Bred by and the property of the Rev. John Benson; got by Western Comet, (689) d. by Yarborough.

1824, Aug. white	C. C.		Young Barmpton	Rev. J. Benson	Mr. Thompson
1825,	C. C.		Regent, 1366	do.	
1827, May 10, red & wh.	B. C.		Star, 1479	do.	Rev. J. Benson

MAYFLOWER,

Red and white, calved May 1, 1824,

Bred by Mr. Moore; got by Peveril, (1317) d. (Kate, bred by Mr. R. Briggs,) by Constellation, (163.)

Produce in		Names, &c. of Produce.	By what Bull.	By whom bred.	Present Owners, &c.
1826, Oct. roan	C. C.	Beauty	Woodstock, 1590	Mr. Moore	Mr. Moore

MAYFLY,

Roan, calved January 26, 1820,

Bred by Major Bower; got by Candour, (107) d. (Mayflower) by Mr. T. Robinson's Bull.

1822, June 24, roan	C. C.	May	The Dandy, 1507	Major Bower	Major Bower

Mayfly was sold to the butcher in 1824.

MAYFLY,

Roan, calved in 1820,

The property of Mr. Latouche; got by Marshal Beresford, (415) d. by Warrior, (673) g. d. by Blyth Comet, (85) gr. g. d. by Prince, (521.)

MAYFLY,

Calved in 1824,

Bred by Mr. Smith, of Dishley, the property of Mr. Mundy; got by Chilton, (137) d. by Rain's Son of Denton, (536) g. d. by Ladrone, (353) gr. g. d. by a Bull of Mr. Deighton's.

1826, Nov. 16	C. C.	Mildred	Sterling, 622	Mr. Smith	

MEADOW MAID,

Calved in 1823,

Bred by Mr. Champion, the property of Mr. Dalby; got by Champion, (864) d. by a Son of Crispin, (174.)

Red and white, calved March 23, 1824,

Bred by and the property of Mr. Farrer; got by Hastings, (293) d. (Primrose) by Baron, (58.)

Produce in		Names, &c. of Produce.	By what Bull.	By whom bred.	Present Owners, &c.
1826, Oct. 16	B. C.	(S.)	Rex	Mr. Farrer	

MEDEA,

Roan, calved January 5, 1821,

Bred by and the property of Mr. Laxton; got by North Star, (460) d. (Maria, bred by Mr. Lax,) by Lincoln, (376) g. d. by Barmpton, (54) gr. g. d. by Lawnsleeves, (365) gr. gr. g. d. by a Son of Duke.

1823, April, roan	B. C.	(S.)	Remus	Mr. Laxton	
1824, April, white	B. C.	(S.)	Jason, 1135	do.	
1825, March, roan	C. C.	Matchless	do.	do.	Mr. Laxton
1826, Feb. 3	B. C.	(dead)	Roman	do.	
1827, Jan. 15	B. C.	(dead)	do.	do.	

MEDORA,

Red roan, calved in 1825,

Bred by Mr. Wetherell, the property of Mr. Holmes, Ireland; got by Young Major, (1187) d. (Ada) by Denton, (198) g. d. (Aurora) by Comet, (155) gr. g. d. by Henry, (301) gr. gr. g. d. by Danby, (190.)

MAYFLOWER,

Red and white, calved May 1, 1824,

Bred by Mr. Moore; got by Peveril, (1317) d. (Kate, bred by Mr. R. Briggs,) by Constellation, (163.)

Produce in		Names, &c. of Produce.	By what Bull.	By whom bred.	Present Owners, &c.
1826, Oct. roan	C. C.	Beauty	Woodstock, 1590	Mr. Moore	Mr. Moore

MAYFLY,

Roan, calved January 26, 1820,

Bred by Major Bower; got by Candour, (107) d. (Mayflower) by Mr. T. Robinson's Bull.

1822, June 24, roan	C. C.	May	The Dandy, 1507	Major Bower	Major Bower

Mayfly was sold to the butcher in 1824.

MAYFLY,

Roan, calved in 1820,

The property of Mr. Latouche; got by Marshal Beresford, (415) d. by Warrior, (673) g. d. by Blyth Comet, (85) gr. g. d. by Prince, (521.)

MAYFLY,

Calved in 1824,

Bred by Mr. Smith, of Dishley, the property of Mr. Mundy; got by Chilton, (137) d. by Rain's Son of Denton, (536) g. d. by Ladrone, (353) gr. g. d. by a Bull of Mr. Deighton's.

1826, Nov. 16	C. C.	Mildred	Sterling, 622	Mr. Smith	

MEADOW MAID,

Calved in 1823,

Bred by Mr. Champion, the property of Mr. Dalby; got by Champion, (864) d. by a Son of Crispin, (174.)

MEADOWSWEET,

Red and white, calved March 23, 1824,

Bred by and the property of Mr. Farrer; got by Hastings, (293) d. (Primrose) by Baron, (58.)

Produce in		Names, &c. of Produce.	By what Bull.	By whom bred.	Present Owners, &c.
1826, Oct. 16	B. C.	(S.)	Rex	Mr. Farrer	

MEDEA,

Roan, calved January 5, 1821,

Bred by and the property of Mr. Laxton; got by North Star, (460) d. (Maria, bred by Mr. Lax,) by Lincoln, (376) g. d. by Barmpton, (54) gr. g. d. by Lawnsleeves, (365) gr. gr. g. d. by a Son of Duke.

1823, April, roan	B. C.	(S.)	Remus	Mr. Laxton	
1824, April, white	B. C.	(S.)	Jason, 1135	do.	
1825, March, roan	C. C.	Matchless	do.	do.	Mr. Laxton
1826, Feb. 3	B. C.	(dead)	Roman	do.	
1827, Jan. 15	B. C.	(dead)	do.	do.	

MEDORA,

Red roan, calved in 1825,

Bred by Mr. Wetherell, the property of Mr. Holmes, Ireland; got by Young Major, (1187) d. (Ada) by Denton, (198) g. d. (Aurora) by Comet, (155) gr. g. d. by Henry, (301) gr. gr. g. d. by Danby, (190.)

MEDUSA,

Red, calved in 1820,

Bred by and the property of Lord Althorp; got by Regent, (544) d. (Vixen) by a Brother to Mr. R. Colling's Moss Rose, g. d. (bred by Mr. Charge,) by a Son of Favourite, (252.)

Produce in		Names, &c. of Produce.	By what Bull.	By whom bred.	Present Owners, &c.
1824, red and white	C. C.	Rebecca	Ivanhoe, 1131	Lord Althorp	Lord Althorp
1825, red and white	B. C.	(S.)	Hector, 1104	do.	do.
1826, roan	C. C.	Rosalita	do.	do.	do.
1827, April 12, red	B. C.	Rodney	Dandy, 951	do.	Earl Spencer

MEG,

Red and white, calved in 1823,

Bred by the Hon. T. O. Powlett; got by Headlam, (1102) d. (Danby Wisk) by Duke, (225.)

1825,	C. C.		Protector, 1347	Hon. T. O. Powlett	

MELLONA,

Red and white,

The property of Mr. Rowell; got by Exmouth, (1021) d. by Jem, (1137.)

*METEOR,

Roan, calved in 1814,

Bred by Mr. Charge; got by Comet, (155) d. by Favourite, (252) g. d. by Mr. Charge's ———.

1821,	C. C.		Billy, 787	Mr. Charge	
1822,	B. C.		Sir Stephen, 1456	do.	
1823,	C. C.		Eclipse, 238	do.	
1824,	B. C.		do.	do.	
1825,	B. C.		do.	do.	
1826, March 26	B. C.		Wonderful, 700	do.	Mr. Charge

MIDA,

Red and white, calved in January, 1820,

Bred by and the property of Mr. Wiley; got by Midas, (435) d. (Wildair) by a Grandson of Phenomenon, g. d. by Punch, (531.)

Produce in		Names, &c. of Produce.	By what Bull.	By whom bred.	Present Owners, &c.
1823, Jan. roan	C. C.		Harold Junior, 1096	Mr. Wiley	
1824, March	B. C.	(dead)	Miracle	do.	
1825, April, red & white	C. C.		Son of Wonderful, 700	do.	Mr. Wiley
1826, March, roan	C. C.	Empress	Emperor	do.	do.

MILKMAID,

White, calved in 1824,

Bred by Mr. Champion, the property of Mr. R. Smith; got by Aid-de-Camp, (722) d. by Windsor, (698) g. d. by Windsor, (698.)

*MILLICENT,

Red, calved in 1818,

Bred by Mr. Whitaker, the property of the Rev. Henry Berry; got by Prince of Waterloo, (528) d. by Mayflower, (425) g. d. by a Bull of Mr. Nicholson's.

1824, June 28, roan	C. C.	Gazette	Sir Stephen, 1456	Mr. Berry	Mr. Berry
1825, Aug. 1, red & wh.	B. C.	Touchstone	Wharfdale, 1578	do.	Mr. Cottrell
1826, Sept. 5, roan	B. C.	Marplot	do.	do.	Mr. Berry
1827, Sept. 15, red	C. C.	Missey	do.	do.	do.

MINERVA,

Roan, calved in 1819,

Bred by Mr. Whitaker, the property of the Rev. Henry Berry; got by Harold, (291) d. (Mary) by Meteor, (432.)

Produce in		Names, &c. of Produce.	By what Bull.	By whom bred.	Present Owners, &c.
1822, July 15	C. C.	Minna	Nestor, 452	Rev. H. Berry	Rev. H. Berry
1823, June 1, roan	C. C.	Miss Beauchamp	Sir Stephen, 1456	do.	do.
1824, Sept. 4, roan	B. C.	Prince Hal	do.	do.	Mr. J. Berry
1825, July 4, dead twins					

MINERVA,

Calved in 1822,

Bred by Mr. Donkin, the property of Mr. Grey; got by Duke, (226) d. (Flora) by Midas, (435) g. d. by Chilton, (136) gr. g. d. by Traveller, (655) gr. gr. g. d. by a Grandson of Hubback, gr. gr. gr. g. d. by a Son of Hubback, (319.)

1825, Nov. 26	B. C.	Mina	Scipio, 1421	Mr. Grey	Mr. Grey
1827, Jan. 6	C. C.	(dead)	Hector	do.	

MINIATURE,

White, with a few red spots,

Bred by Mr. Haffenden, the property of Mr. Cottrell; got by Hodsack, (1114) d. by a Son of Blyth Comet, g. d. (Landscape) by Ambassador, gr. g. d. (Flora) by George, (276) gr. gr. g. d. by Simon.

MINNA,

Red and white, calved July 15, 1822,

Bred by and the property of the Rev. Henry Berry; got by Nestor, (452) d. (Minerva) by Harold, (291.)

Produce in		Names, &c. of Produce.	By what Bull.	By whom bred.	Present Owners, &c.
1824, Aug. 30	B. C	(S.)	Sir Stephen	Rev. H. Berry	
1825, Dec. 23, roan	B. C.	Mynheer	Wharfdale, 1578	do.	Rev. H. Berry
1826, roan	C. C.	Minikin	do.	do.	do.
1827, Sept. 1, roan	C. C.	Minx	do.	do.	do.

MINNA,

Calved in 1822,

Bred by Mr. Thomas, Chesterfield; got by Chesterfield, (133) d. (Mary) by Achmet, (2.)

1824, red and white	C. C.	Milkmaid	Walton, 671	Mr. Thomas	
1825, roan	C. C.	Maiden	Derby, 965	do.	

MINNA,

Calved December 5, 1823,

Bred by Mr. Whitaker, the property of the Rev. James Armitage Rhodes; got by Frederick, (1060) d. (Wildair, bred by Mr. James Appleton,) by Meteor, (431.)

1827, Aug. 18, roan	C. C.	Young Minna	Young Daisy, 947	Rev. J. A. Rhodes	Rev. J. A. Rhodes

MIRACLE,

Red and white, calved in 1817,

Bred by Mr. Champion, the property of Mr. Fortescue; got by Charles, (127) d. (Wonder) by Comet.

Produce in		Names, &c. of Produce.	By what Bull.	By whom bred.	Present Owners, &c.
1821, red	C. C.	Mary	Warrior, 673	Mr. Fortescue	
1823, twins,	C. C.	Miss Day	Palm, 1301	do.	Mr. Woolsey
	C. C.	Miss Night			Mr. Brownlow
1825, roan	C. C.	Mossy Face	Brigade Major, 817	do.	Mr. Fortescue

*MIRANDA,

Roan, calved January 10, 1813,

Bred by Mr. Whitaker; got by Western Comet, (689) d. (Venus, bred by Mr. Charge,) by Major, (397) g. d. (Venus) by Mr. Charge's Grey Bull, (872) gr. g. d. by Favourite, (252) gr. gr. g. d. descended from the Studley White Bull, (627.)

1823, Aug. 8, roan	B. C.	Wharfdale	Enchanter, 244	Mr. Whitaker	Rev. H. Berry

Miranda was sold to the butcher in 1825.

MIRANDA,

Calved in 1821,

Bred by Mr. Donkin; got by Duke, d. (Rose) by Midas, g. d. by Marquis, (407) gr. g. d. by Chilton, gr. gr. g. d. (Mr. Mason's Red Rose) by Ben, (70.)

1825, April 1	B. C.		Scipio, 1421	Mr. Donkin	

MIRANDA,

Red and white, calved August 8, 1823,

Bred by and the property of Mr. Assheton, jun.; got by Y. Baronet, (773) d. (Myrtle) by Midas.

Produce in		Names, &c. of Produce.	By what Bull.	By whom bred.	Present Owners, &c.
1827, May, red & white	C. C.		Mountaineer, 1253	Mr. Assheton	Mr. Assheton

MISS BAKER THE 2d,

Red and white, calved in November, 1819,

Bred by Mr. George Hutchinson; got by Orlando, (471) d. by Rufus, (570) g. d. by Herod, (307) gr. g. d. by Lawnsleeves.

1823, red and white	B. C.	Sir Launcelot	Sir Leoline, 603	Mr. Hall	

MISS BARKE,

Roan, calved in 1822,

Bred by Mr. Thomas; got by Palmflower, (480) d. (Miss Barker) by Achmet, (2.)

1825, June 24	B. C.	Master Barke	Derby, 965	Mr. Thomas	

MISS BEAUCHAMP,

Roan, calved June 1, 1823,

Bred by and the property of the Rev. Henry Berry; got by Sir Stephen, (1456) d. (Minerva) by Harold, (291.)

1827, Jan. 17, roan	B. C.	Benedict	Wharfdale, 1578	Rev. H. Berry	Rev. H. Berry

MISS CLARK,

Red and white, calved in 1826,

Bred by Mr. Clark, the property of Mr. Pawlett; got by Eclipse, d. by Midas, g. d. by Windsor, (698.)

MISS COATES,

Yellow red and white, calved in 1822,

Bred by Sir John Ramsden, the property of the Rev. Henry Berry; got by a Son of Favourite, (1035) d. by Badsworth, (47) g. d. by Badsworth, (47.)

Produce in		Names, &c. of Produce.	By what Bull.	By whom bred.	Present Owners, &c.
1825, roan	C. C.		Son of Duke Humphrey	Sir J. Ramsden	
1826,	B. C.	(S.)	do.	do.	
1827, June 22, white	B. C.	Carlton	Son of Atlas	Mr. Berry	Mr. Berry

*MISS COLLING,

White, calved in October, 1817,

Bred by Mr. R. Colling; got by Wellington, (680) d. by Wellington, (680.)

1822, March 8, white	C. C.	Rosette	Inclination, 326	Mr. Smith	
1823, Feb. 6, white	C. C.	(dead)	Milo	do.	

MISS COLLING,

Roan, red neck, calved in 1820,

Bred by Mr. R. Colling, the property of Mr. Claridge; got by Barmpton, (54) d. (Pomona) by Wellington, (680) g. d. by Favourite, (252.)

1823, July 2,	B. C. C. C.		Hector the Second, 1107	Mr. Claridge	
1825, March 9	C. C.		Norman, 1276	do.	Mr. Claridge
1826, April 4, white	C. C.		Darius, 953	do.	do.
1826, April 4, white	B. C.	(dead)			
1827, May 29, red	B. C.		do.	do.	do.

MISS COLLING,

Roan, calved in 1820,

Bred by Mr. R. Colling, the property of Mr. Wiley; got by Barmpton, (54) d. (Lady) by Wellington, (680.)

Produce in		Names, &c. of Produce.	By what Bull.	By whom bred.	Present Owners, &c.
1823, Oct. roan	B. C.	Tarrare	Harold Junior, 1096	Mr. Wiley	Mr. Wiley
1825, Jan. red & white	B. C.	Hector	Grazier, 1085	do.	do.
1826, Feb. roan	B. C.	Mercury	do.	do.	do.
1827, Feb. roan	B. C.	Brandsby	do.	do.	do.

MISS COOPER,

Roan, calved March 20, 1824,

Bred by and the property of Mr. Smith, Givendale; got by a Son of Warlaby, (672) d. by Star, (618) g. d. by Snowball.

MISS CROPPER,

Roan, calved in 1821,

Bred by Mr. Robert Cropper, the property of Mr. W. Smith, West Rasen; got by Rob Roy, (557) d. by Barmpton, (54) g. d. by Expectation, (247) gr. g. d. by Mr. Ostler's Brindled Bull, (1298.)

1824, May, roan	B. C.	Normanby	Policy, 1329	Mr. R. Cropper	Mr. Hargrave
1826, June 11, red	B. C.	Competitor	Neesham, 1261	Mr. W. Smith	Mr. W. Smith

MISS DAISY,

Calved in 1821,

Bred by Mr. D. Briggs; got by Major, (397) d. by Grey Robin, (1090) g. d. of the Turnell breed.

Produce in		Names, &c. of Produce.	By what Bull.	By whom bred.	Present Owners, &c.
1824,	B. C.	Ben	Young Major	Mr. D. Briggs	Mr. D. Briggs
1825,	C. C.	Gaudy	do.	do.	do.

MISS ELIZABETH,

Calved in 1818,

Bred by Mr. Short; got by Marske, (418) d. (Starch) by a Brother to North Star, (459.)

1821,	C. C.	Active	Albion, 14	Mr. Short	
1823,	C. C.		Son of do.	do.	

Sold to the butcher in 1824.

MISS FOLJAMBE,

Red and white, calved in 1822,

Bred by Mr. Foljambe, the property of Mr. Dodd; got by Emperor, d. by Blyth Comet, (85.)

1824, red and white	B. C.	Osberton	Son of Warrior	Mr. Dodd	Mr. Dodd
1825 roan	C. C.	Maid of the Mill	Cripple, 931	do.	do.

MISS FOOTE,

Red and white, calved in 1822,

Bred by and the property of Mr. R. Booth; got by Pilot, (496) d. (Fairmaid) by Agamemnon, (9.)

1825, roan	C. C.		Young Albion, 15	Mr. R. Booth	Mr. R. Booth
1826, red and white	C. C.		Arthur, 761	do.	do.
1827, roan	C. C.		Young Albion, 15	do.	do.

Drawn on Stone by H. Stradford.

MISS POINTS. BRED BY C. CHAMPION. ESQRE.

Printed by C. Hullmandel

MISS LANCASTER,

White, calved May 12, 1819,

Bred by Mr. White; got by Lancaster, (360) d. (Vesper, bred by Mr. R. Colling,) by Wellington, (680) g. d. by Favourite, (252) gr g. d. by Favourite, (252.)

Produce in		Names, &c. of Produce.	By what Bull.	By whom bred.	Present Owners, &c.
1823, March, white	C. C.	Julia	Rockingham	Mr. White	Mr. White

MISS LENOX,

Calved March 9, 1820,

Bred by Miss Wright; got by Remus, (550) d. (Baroness) by Baron, (58) g. d. (Susan) by Mr. Mason's ———, gr. g. d. by a Grandson of Favourite.

1823, Nov. 21, roan	B. C.	Lenox	Ketton, 346	Hon. J. Simpson	

MISS MELLISH,

Roan, calved in 1820,

Bred by Mr. Owst; got by Pilot, d. (Silversides) by Patriot, (486.)

1823, red and white	B. C.		Napoleon, 1257	Mr. Owst	Mr. Owst
1824, roan	B. C.		do.	do.	do.
1825, white	C. C.		Marshal Beresford	do.	do.

MISS POINTS,

Dark roan and white, calved in 1823,

Bred by Mr. Champion; got by Aid-de-Camp, (722) d. by Charles, (127) g. d. by Prince, (521) gr. g. d. by Neswick, (1266.)

MISS WINDSOR,

The property of the Rev. Henry Berry; got by a Son of Wellington, (678) d. by a Son of Windsor, (698.)

Produce in		Names, &c. of Produce.	By what Bull.	By whom bred.	Present Owners, &c.
1824, Sept. 27, roan	C. C.	(S.)	Frederick, 1060	Rev. H. Berry	Mr. Lloyd
1824, Sept. 27, roan	B. C.				
1825, Sept. 19,	C. C.	(S.)	Wharfdale, 1578	do.	Rev. H. Berry
1825, Sept. 19,	B. C.				
1827, April 30, roan	C. C.	Wowsky	do.	do.	do.

MISTRESS,

Red and white, calved in 1817,

Got by Marske, (418) d. by George, g. d. by Aldwark Foljambe, (734.)

1819, red	C. C.	Red Barmpton	Barmpton, 54	Mr. Short	
1820,	C. C.	Acquisition	Albion, 14	do.	
1821,	C. C.	Arable	do.	do.	Mr. Bower
1822,	B. C.	Albinus	do.	do.	

Mistress was sold to the butcher in 1823.

MRS. COULSON,

Roan, calved in 1821,

Bred by Mr. R. Thornton; got by Pilot, (1319) d. by Minor, (441.)

1823, roan	C. C.	Beauty	Brutus, 821	Mr. R. Thornton	
1824, roan	B. C.	(S.)	Pirate	do.	
1825, red	C. C.		Syntax, 1497	do.	

*MRS. LIDDELL,

Bred by Mr. Hutchinson; got by Herod, (307) d. (Old Roany) by Dickson's Grandson of Punch, (213) g. d. (Roaned Heifer) by Checks, (132) gr. g. d. (Red Sall) by Mr. R. Grimston's Bull, gr. gr. g. d. (Sockburn Sall) by Mr. John Coates's Bull, (148.)

Produce in		Names, &c. of Produce.	By what Bull.	By whom bred.	Present Owners, &c.
1823, roan	B. C.	Wat Tyler	Fitz Marske, 260	Mr. Hutchinson	Rev. —— Bellas
1824, red and white	B. C.	Jack Cade	do.	do.	Mr. G. Brigham
1825, March 27, red & wh.	B. C	Tom Paine	do.	do.	Mr. Alexander Hall

MODESTY,

Roan, calved in March, 1820,

Bred by and the property of Mr. Smith, Givendale; got by Snowball, d. (Moss Rose) by Wellington, (684) g. d. by Young Wynyard, gr. g. d. by Simon, (590) gr. gr. g. d. by Simon, (590.)

1826, May, roan	C. C.		Sir Anthony, 1435	Mr. Smith	Mr. Smith

MODESTY

Bred by Mr. Mitton, the property of Mr. Payne; got by President, (517) d. by George, (274.)

MODISH,

Roan, calved January 30, 1821,

Bred by Mr. J. Booth, of Killerby, the property of Mr. R. Holmes, Ireland; got by Remus, (550) d. (Beauty) by Albion, (14) g. d. by Easby, (232) gr. g. d. (Young Moss Rose) by a Son of Suworrow, gr. gr. g. d. (Moss Rose) by Suworrow, (636) gr. gr. gr. g. d. by Mr. Booth's Son of the Twin-brother to Ben, (88) gr. gr. gr. gr. g. d. by Twin-brother to Ben, (660.)

1824, Jan. 10, roan	C. C.	Fortuna	Pilot, 496	Mr. J. Booth	Mr. Whitaker
1824, Nov. 28, white	B. C.	Archer	Young Albion, 15	do.	
1825, Oct. 19, roan	B. C.	Memnon, (dead)	do.		
1826, red and white	B. C.	Belzoni	Captain Parry, 838	Mr. Holmes	Mr. Holmes

MOLLY,

Got by Mr. Hutton's ———, d. by Butterfly, (104.)

Produce in		Names, &c. of Produce.	By what Bull.	By whom bred.	Present Owners, &c.
1817, roan	C. C.	Young Molly	Baron, 58	Lord Feversham	
1818, red and white	B. C.	(slaughtered)	do.	do.	
1819,	B. C.	(slaughtered)	do.	do.	
1820, red and white	C. C.	Baroness	do.	do.	Lord Feversham
1821, white	B. C.		do.	do.	
1822, white	C. C.	Mayfly	Candour, 107	do.	
1823,	C.	(slaughtered)	Parrington	do.	
1825, roan	C. C.		Emperor, 1013	do.	do.

MONA,

Red, calved in 1824,

Bred by Sir John Ramsden, the property of the Rev. Henry Berry; got by Firby, (1039) d. by a Son of George, g. d. by Badsworth, (47.)

1827, March 20, red	C. C.	Murioso	Son of Atlas	Rev. H. Berry	Rev. H. Berry

MOPPET,

Roan, calved December 19, 1822,

Bred by and the property of the Rev. Henry Berry; got by Sir Stephen, (1456) d. (Mary, bred by Mr. Whitaker,) by Meteor, (432.)

1827, June 22, roan	B. C.	Mirza	Wharfdale, 1578	Rev. H. Berry	Rev. H. Berry

MOOR,

The property of Mr. Rowell; got by Bob, (802) d. (Old Moor) by Bolingbroke.

Produce in		Names, &c. of Produce.	By what Bull.	By whom bred.	Present Owners, &c.
1825, red and white	B. C.	Lord Nelson	Young Blagdon, 791	Mr. Rowell	Mr. Robson
1826, roan and white	B. C.	Jupiter Ammon	Exmouth, 1021	do.	

MOREA,

Calved in 1823,

The property of Mr. Pears; got by Satellite, (1419) d. by Northern Light, (457) g. d. by Lincoln, (376) gr. g. d. by Henry, (301.)

1825,	B. C.	(S.)	Son of Denton	Mr. Pears	
1826,	B. C.	(dead)	Stamford	do.	

*MOSS ROSE,

Calved in 1814,

Bred by the Rev. Thos. Harrison; got by Cecil, (120) d. (Pink) by Simon, (590) g. d. (bred by Mr. Angus, of Styford,) by Colonel, gr. g. d. by Styford, (629) gr. gr. g. d. by a Son of Hubback, (319.)

1816,	C. C.		Charles	Mr. Harrison	
1817,	B. C.	(S.)	Wellington, 683	do.	
1818,	B. C.	(S.)	Young Cardinal	do.	
1819,	B. C.	(S.)	do.	do.	
1820,	C. C.	Tulip	Rob Roy, 556	do.	Mr. Harrison
1821,	B. C.	(S.)	Northumberland, 1286	do.	
1822,	C. C.	Rose Blanche	do.	do.	Sir Charles Knightley
1823,	B. C.	(S.)	do.	do.	
1824,	B. C.	(S.)	do.	do.	

*MOSS ROSE,

Roan, calved February 13, 1814,

Bred by and the property of Mr. Whitaker; got by Western Comet, (689) d. (supposed) by Chapman's Son of Punch, (122.)

Produce in		Names, &c. of Produce.	By what Bull.	By whom bred.	Present Owners, &c.
1823, June 11, roan	C. C.	Magnificent	Enchanter, 244	Mr. Whitaker	Mr. Craymond
1824, June 5, white	C. C.	Magnet	Frederick, 1060	do.	Mr. J. Lupton
1825, June 23,	C. C.	(dead)	Maximilian	do.	
	C. C.	(dead)			
1826, July 21	B. C.	Matchless	Malcolm, 1190	do.	Mr. Whitaker
1827, June 7, roan	B. C.	Clarence	Frederick, 1060	do.	do.

MOSS ROSE,

Red and white, calved in 1814,

Got by George, d. by Prince, (521) g. d. by a Son of Favourite, (252.)

1816, red	B. C.	(S.)	Marske, 418	Mr. Scott	
1817, red and white	C. C.	Mary	do.	do.	Mr. Scott
1818, roan	B. C.		Barmpton, 54	do.	
1819, roan	C. C.		George	do.	
1820, twins,	B. C.		Albion, 14	do.	
	C.				
1821, roan	C. C.		do.	do.	
1822, roan	C. C.	Mary Ann	do.	do.	do.
1823, red and white	C. C.		Young Albion, 730	do.	Mr. Smith
1824, roan	B. C.	Lame Bull	Mariner, 1193	do.	Mr. Scott
1825, roan	B. C.		Young Albion, 730	do.	
1826, red	C. C.		Rough Robin, 1404	do.	
1826, red	C. C.		Columella, 904	do.	

MOSS ROSE,

Red, calved in 1815,

Bred by Mr. Binns, the property of Mr. Harrison, Lowfields; got by Favourite, (256) d. (Elvira) by Phenomenon, (491.)

Produce in		Names, &c. of Produce.	By what Bull.	By whom bred.	Present Owners, &c.
1820, light roan	C. C.	Elvira 2d	Emperor, 1010	Mr. Harrison	Mr. Harrison
1821,	C. C.	Red Rose	Marquis, 1196	do.	do.
1824, red	B. C.	Symmetry	Symmetry	do.	do.
1826, roan	C. C.	Young Moss Rose	Alba, 726	do.	do.
1827, roan	B. C.	Young Marmion	Marmion	do.	do.

*MOSS ROSE,

Red and white, calved in 1818,

Bred by Mr. Arrowsmith; got by Jupiter, d. by Sir Oliver, g. d. by Trunnell, gr. g. d. by the White Bull, gr. gr. g. d. by Bolingbroke, (86.)

1822, red and white	B. C.	(S.)	North Star	Mr. White	
1823, roan	C. C.	(dead)	Rockingham	do.	

MOSS ROSE,

The property of Mr. Edmonds; got by Baronet, d. by Eton, g. d. (Snowdrop) by Crocus, gr. g. d. by Simon, (590.)

18—,	C. C.	Rosebud	Romulus	Mr. Edmonds	Mr. Edmonds
1826,	C. C.	Rosalind	The Squire, 1512	do.	do.

MOSS ROSE,

Roan, calved in 1820,

Got by Symmetry, (643) d. by Jupiter, (345) g. d. by Windsor, (698) gr. g. d. by Washington, gr. gr. g. d. by Cleasby, (141.)

Produce in		Names, &c. of Produce.	By what Bull.	By whom bred.	Present Owners, &c.
1823, roan	B. C.	(dead)	Baron, 58	Mr. J. Parrington	
1824, red and white	C. C.		Cardinal, 841	do.	
1825, white	B. C.	(S.)	Charles	do.	

MOSS ROSE,

Got by Romulus, (564) d. by Snowball, g. d. by Wellington, (684) gr. g. d. by Young Wynyard, gr. gr. g. d. by Simon, (590) gr. gr. gr. g. d. by Simon, (590.)

1824, April 6, roan	B. C.	Sir Anthony	Sir Alexander, 591	Mr. Smith	Mr. Smith

MOSS ROSE,

Roan, calved in 1822,

Bred by and the property of Mr. Cattley; got by Whitworth, d. (Gaudy) by Snowdrop, (614.)

1826, red and white	C. C.	Myrtle	Barrister, 776	Mr. Cattley	Mr. Cattley
1827, Jan. 5	B. C.	Meteor	do.	do.	do.

MOSS ROSE,

Roan, calved in 1822,

Bred by Mr. R. Thornton; got by Pilot, (1319) d. by Whitenose, (692) g. d. by George, (275) gr. g. d. by Ben, (70) gr. gr. g. d. by Favourite, (252) gr. gr. gr. g. d. by Chapman's Son of Punch, (122.)

1825, red and white	C. C.	Isabella	Adonis, 8	Mr. R. Thornton	
1826, roan	C. C.		Cato, 856	do.	

MOSS ROSE,

Calved in 1823,

The property of Mr. J. Richmond; got by Pilot, (1319) d. by Thorpe, (1515) g. d. by Mr. Wastell's Bull, (1567.)

Produce in		Names, &c. of Produce.	By what Bull.	By whom bred.	Present Owners, &c.
1826, roan	B. C.	(S.)	Cato	Mr. J. Richmond	

MOSS ROSE,

Roan,

Bred by Mr. R. Thomas, of Eryholme; got by Eryholme, (1018) d. by Barmpton, (54) g. d. by Young Wynyard, gr. g. d. by Northumberland, gr. gr. g. d. by a Grandson of Favourite.

MUFTI,

Calved in 1823,

Bred by Mr. Curwen, the property of Mr. Webster; got by Pitcorthie, (501) d. (Mufti) by General, (272) g. d. (Bell) by Jupiter, gr. g. d. (Flora) by Young Star, (619.)

1827, March 1	C. C.	Mufti	Magician, 1184	Mr. Webster	Mr. Webster

MULBERRY,

Got by Pyramus, (533) d. (Jemima) by Sultan, (1486.)

1822, April 18, white	C. C.	Grasshopper	Strephon, 625	Sir H. C. Ibbetson	Sir Charles Ibbetson
1823, April 19, white	C. C.	Sophia	do.	do.	do.

MULBERRY,

Calved in 1820,

Bred by and the property of the Rev. Thos. Harrison; got by Rob Roy, (556) d. (Damask) by Cecil, (120) g. d. (Red Rose) by Windsor, (698) gr. g. d. (Pink) by Simon, (590) gr. gr. g. d. (bred by Mr. Angus, of Styford,) by Colonel, gr. gr. gr. g. d. by Styford, (629) gr. gr. gr. gr. g. d. by a Son of Hubback, (319.)

Produce in		Names, &c. of Produce.	By what Bull.	By whom bred.	Present Owners, &c.
1822,	B. C.	(S.)	Northumberland, 1286	Mr. Harrison	
1823,	B. C.	(S.)	do.	do.	
1824,	C. C.	Campanula	do.	do.	Mr. Harrison
1825,	C. C.	Chinaaster	Hotspur, 1117	do.	do.
1826,	B. C.	(S.)	Percy	do.	
1827,	C. C.		Hotspur, 1117	do.	do.

MUTA,

Red and white, calved November 27, 1821,

Bred by and the property of Mr. Laxton; got by Cotes, (926) d. (Maria, bred by Mr. Lax,) by Lincoln, (376) g. d. by Barmpton, (54) gr. g. d. by Lawnsleeves, gr. gr. g. d. by a Son of Duke.

1825, Jan.	C. C.	(died young)	Jason	Mr. Laxton	
1825, Nov. 20	C. C.	Modesty	Roman, 1394	do.	Mr. Laxton
1827, Jan. red	C. C.	Marjoram	do.	do.	do.

*MYRTLE,

Red and white, calved in 1819,

Bred by Mr. Edmonds, the property of Mr. Assheton, jun.; got by Midas, d. by Boughton, (90) g. d. by Windsor, (698) gr. g. d. by a Son of Favourite, (252.)

Produce in		Names, &c. of Produce.	By what Bull.	By whom bred.	Present Owners, &c.
1822, Aug. 31, roan	C. C.	Camilla	Denton	Mr. Assheton	Mr. Assheton
1823, Aug. 8, red & wh.	C. C.	Miranda	Young Baronet, 773	do.	do.
1824, Aug. 24	B. C.	(S.)	do.	do.	
1825, Sept. 3	B. C.	(S.)	Brandon	do.	
1827, July, red	C. C.		Guy, 1092	do.	do.

NANCE,

Calved April 27, 1823,

Bred by Mr. Thomas, of Chesterfield; got by Palmflower, (480) d. (Nancy, bred by Mr. Woodcock,) by Blyth Comet, (85.)

1825, June 5	C. C.	Nan	Derby, 965	Mr. Thomas	Mr. Thomas

*NANCY,

Calved in 1817,

Bred by Mr. Woodcock; got by Blyth Comet, (85) d. (Dainty) by a Grandson of Favourite, g. d. (Old Dainty) by a Son of Favourite.

1823, April 27	C. C.	Nance	Palmflower, 480	Mr. Thomas	

NANCY,

The property of Mr. Rennie; got by Baronet, d. by Cleveland, g. d. by Symmetry.

NANCY,

Red and white, calved December 19, 1820,

Bred by Mr. White; got by Denton, (198) d. (Countess) by Midas, g. d. by Punch, (531.)

Produce in		Names, &c. of Produce.	By what Bull.	By whom bred.	Present Owners, &c.
1823, May, red & white	C. C.		Rockingham	Mr. White	Mr. T. Beasley
1824, Nov.	C. C.	(dead)	Ketton	do.	
	C. C.	(dead)			

NANNETTE,

Bred by and the property of Mr. Baker, Elemore; got by Custard, (183) d. (Midomsley Molly) by Lawnsleeves, (365) g. d. (Manuscript) by Simon, (590) gr. g. d. by Daisy—Duke—Bolingbroke.

1825, roan	C. C.		Grandson of Hermit	Mr. Baker	Mr. Baker

*NARCISSA,

Red and white, calved in 1817,

Got by Midas, (435) d. by Marquis, (407) g. d. by Simon, (590) gr. g. d. by Traveller, (655) gr. gr. g. d. by Styford, (629) gr. gr. gr. g. d. by the Lame Bull, (358.)

1823,	B. C.	Mina	Duke	Mr. Donkin	

NARCISSUS,

Roan, calved in 1822,

Bred by and the property of Mr. Wetherell; got by Rockingham, (560) d. (Tulip) by Comet, (155.)

1826, Jan. 6, red	C. C.	Nettle	Darlington, 956	Mr. Wetherell	
1826, Dec. 2, roan	C. C.	(died in 1827)	Brampton	do.	
1827, Dec. 28, roan	C. C.	Jane	Stamford, 1476	do.	Mr. Wetherell

NEESHAM,

White, calved in 1812,

Bred by Mr. Wrightson; got by Mr. R. Colling's Son of Phenomenon, d. by Punch, (531.)

Produce in		Names, &c. of Produce.	By what Bull.	By whom bred.	Present Owners, &c.
1815, Jan. white	C. C	White Rose	Lubin, 388	Mr. Wiley	
1816, Jan. roan	C. C.	Strawberry	Adonis, 6	do.	
1817, Jan. roan	B. C.		do.	do.	
1818, Feb. roan	C. C.	Empress	do.	do.	
1818, Dec. roan	B. C.	Young North Star	North Star, 459	do.	
1820, Jan. roan	B. C.	Phenomenon	Midas, 435	do.	

NEKAYAH,

Calved in 1823,

Bred by and the property of Mr. Robertson; got by Diomed, (974) d. (Eva) by Barmpton, (54.)

1826, white	B. C.	Bolivar	Memnon, 1218	Mr. Robertson	Rt. Hon. C. Arbuthnot

NELL,

Roan, calved in 1816,

The property of Mr. Bradshaw; got by Western Comet, (689) d. by Mayduke, (424) g. d. by Comet, (155.)

1825, May 11, red	C. C.	Ellen	Fitz Favourite, 1042	Mr. Bradshaw	Mr. Bradshaw
1826, March 21, roan	B. C.		do.	do.	do.
1827, April 1, white	B. C.		Diomed, 975	do.	do.

NELL,

Bred by Mr. Robertson, the property of Mr. Rennie; got by Sirius, (598) d. by Midas, (435.)

NELL,

The property of Mr. R. Fawcett; got by Charly, (130) d. by Western Comet, (689.)

*NELLY,

Roan, calved in 1814,

Bred by Mr. Wetherell; got by Comet, (155) d. (Nancy) by Wellington, (678) g. d. by Danby, (190.)

Produce in		Names, &c. of Produce.	By what Bull.	By whom bred.	Present Owners, &c.
1822, red and white	B. C.	Stanwick	Denton	Mr. Wetherell	
Nelly died in 1823.					

*NERISSA,

Roan, calved in 1815,

Bred by Mr. Wetherell; got by Comet, (155) d. (Nancy) by Wellington, (678) g. d. by Danby, (190.)

1823, roan	B. C.	Brampton	Denton	Mr. Wetherell	Mr. Wetherell
1824, white	C. C.	Nymph	Rockingham, 560	do.	
1825, roan	C. C.	Norah	North Star, 460	do.	do.
1826, white	B. C.	(S.)	Rockingham	do.	
1827, white	B. C.	(S.)	Stamford	do.	

YOUNG NESWICK, COW,

Roan, calved in 1821,

The property of Mr. Bower, Retford; her dam by Neswick, (1266.)

1827, April 18, white	C. C.	Gossip	Columella, 904	Mr. Bower	Mr. Bower

NEWTON,

Red and white, calved in 1817,

Got by Major, (398) d. by Alfred, (23.)

NIGHTSHADE,

Roan, calved in 1823,

Bred by and the property of the Marquis of Exeter; got by Eclipse, d. (Advance) by Major, (397.)

Produce in		Names, &c. of Produce.	By what Bull.	By whom bred.	Present Owners, &c.
1825, white	C. C.		Aid-de-Camp, 722	Marquis of Exeter	Marquis of Exeter
1827, white	C. C.		Czar, 945	do.	do.

NOEL,

Red,

Bred by Lady Noel, the property of Mr. Laxton; got by Lincoln, (376) d. by Minor, g. d. by Danby, (190) gr. g. d. by a Son of Danby, gr. gr. g. d. by Danby, (190.)

1823, Feb. 14, red & wh.	C. C.	Byron	Remus, 1369	Mr. Laxton	Mr. Laxton
1824, Feb. 21, red	C. C.	Nobless	do.	do.	do.
1825, Jan. 6, red & wh.	C. C.	Nonsuch	Jason, 1135	do.	do.
1825, Nov. 27, red	B. C.	(S.)	Roman, 1394	do.	
1826, Sept. red	C. C.	Nymph	do.	do.	do.

*YOUNG NONPAREIL,

Roan,

Bred by Mr. R. Colling, the property of the Earl of Chesterfield; got by Barmpton, (54) d. (Nonpareil) by Wellington, (680) g. d. (Juno) by Favourite, (252) gr. g. d. (Wildair) by Favourite, (252) gr. gr. g. d. by Ben, (70) gr. gr. gr. g. d. by Hubback, (319) gr. gr. gr. gr. g. d. by Snowdon's Bull, (612) gr. gr. gr. gr. gr. g. d. by Sir James Pennyman's Bull, (601.)

1822, July 6, red & white	B. C.	Paragon	Ketton, 346	Mr. Smith	

NONPAREIL,

Roan, calved in 1818,

The property of Mr. James Appleton; got by Major, d. by Duke, g. d. by Windsor, (698) gr. g. d. by Mr. R. Colling's White Bull, (151.)

Produce in		Names, &c. of Produce.	By what Bull.	By whom bred.	Present Owners, &c.
1821, roan	C. C.	Priscilla	Apollo, 36	Mr. J. Appleton	Mr. J. Appleton
1822, roan	C. C.		Young Lancaster, 1162	do.	
1823, roan	C. C.		do.	do.	
1824, white	C. C.		do.	do.	
1825, twins,	B. C.	(S.)	Whisker	do.	
	B. C.	(S.)			
1826, white	B. C.	(S.)	do.	do.	
1827, red and white	B. C.	(S.)	Son of do.	do.	

NONPAREIL,

Red and white, calved in 1820,

Bred by and the property of the Marquis of Exeter; got by Constellation, (163) d. (Golden Pippin, bred by Mr. Grant,) by Young Favourite, (254.)

1824, red and white	C. C.	Nonsuch	Emperor, 1014	Marquis of Exeter	Marquis of Exeter
1826, red	C. C.		Aid-de-Camp, 722	do.	do.
1827, red	C. C.		do.	do.	do.

NONPAREIL,

Roan, calved in 1822,

Bred by and the property of Mr. Wetherell, Brampton; got by Rockingham, (560) d. by Denton, g. d. (Nancy) by Wellington, gr. g. d. by Danby, (190.)

Produce in		Names, &c. of Produce.	By what Bull.	By whom bred.	Present Owners, &c.
1825, roan	B. C.	George	Darlington, 956	Mr. Wetherell	New Brunswick Agricultural Society, U. States.
1826, roan	B. C.	(S.)	Chancellor	do.	Mr. Wetherell
1827, roan	B. C.	Bolivar	Stamford, 1476	do.	do.

*NONSUCH,

Roan, calved in 1820,

Bred by Mr. Whitaker, the property of Mr. Maynard; got by Harold, (291) d. (Golden Pippin, bred by Mr. R. Colling,) by North Star, (459) g. d. (Beauty) by Favourite, (252) gr. g. d. (Beauty) by Favourite, (252) gr. gr. g. d. (Beauty) by Favourite, (252) gr. gr. gr. g. d. (the dam of Punch) by Broken Horn, (95) gr. gr. gr. gr. g. d. bred by Mr. Best, of Mansfield.

1823, Aug. 11, red & wh.	B. C.	Maximilian	Enchanter, 244	Mr. Whitaker	Mr. Skipworth
1824, Aug. 15, white	C. C.	Niobe	Frederick, 1060	do.	Mr. Whitaker
1825, Nov. 5	C. C.	(dead)	Prince Comet	do.	do.

NONSUCH,

Roan, calved in 1821,

Bred by Mr. Wetherell; got by Rockingham, (560) d. (Nelly) by Comet, (155.)

1825, Nov. 10	B. C.	(S.)	Rockingham	Mr. Wetherell	
1826, Sept. 28, white	C. C.		Chancellor, 870	do.	Mr. Wetherell

NORAH,

Roan, calved in 1817,

Bred by Mr. Grant, the property of the Marquis of Exeter; got by Young Favourite, (254) d. by Midas, (436) g. d. (by Major, (397.)

Produce in		Names, &c. of Produce.	By what Bull.	By whom bred.	Present Owners, &c.
1820, red	C. C.	(died young)	Constellation	Marquis of Exeter	
1821, red	C. C.	Blush	Constellation	do.	Marquis of Exeter
1822,	B. C.	(S.)	Eclipse	do.	
1824, white	B. C.	(S.)	Emperor	do.	
1827, roan	C. C.		Aid-de-Camp, 722	do.	do.

*NORAH,

Red and white, calved June 19, 1818,

Bred by and the property of the Hon. J. Simpson; got by Ketton, (346) d. (Yarborough) by Eclipse, g. d. by Yarborough, (705.)

1822, April 12, roan	B. C.		Lancaster, 360	Hon. J. Simpson	
1823, Feb. 27, roan	B. C.		Colling, 900	do.	
1825, May 9, red & white	B. C.		Hollyhock, 1115	do.	
1826, April 10, roan	B. C.		Young York, 1592	do.	
1827, Feb. 28, roan	B. C.		Lancaster, 360	do.	

NORTH RUBY,

Roan, calved in 1817,

Bred by Mr. Spours, the property of Mr. Cox; got by Titlington, (650) d. by Baronet, g. d. by Irishman, gr. g. d. by Hubback, (319.)

1827, Feb. 4, red	C. C.	Rhoda	Paragon, 1303	Mr. Smith	Mr. Thomas

NOVELTY,

Red and white, calved in 1822,

Bred by Mr. Flint, the property of the Marquis of Exeter; got by Meteor, (1226) d. by a Son of Windsor.

Produce in		Names, &c. of Produce.	By what Bull.	By whom bred.	Present Owners, &c.
1827, red	C. C.		Aid-de-Camp, 722	Marquis of Exeter	Marquis of Exeter

NUN,

Calved May 31, 1825,

Bred by and the property of the Rev. Henry Berry; got by Triumph, (1530) d. (Young Priestess) by Major, (398.)

1827, April 10, red	C. C.	Nutmeg	Mynheer, 1255	Rev. H. Berry	Rev. H. Berry

NURSEMAID,

Roan, calved in 1820,

Bred by and the property of Mr. Wetherell; got by North Star, (460) d. (Nerissa) by Comet, (155.)

1826, roan	B. C.	(S.)	Rockingham	Mr. Wetherell	Mr. Wetherell
1827, white	B. C.	(S.)	Stamford	do.	do.

*OCTAVIA,

Red and white, calved in 1816,

Bred by and the property of Mr. White; got by Marton, d. (Kitty) by Kitt, (351) g. d. by a Grandson of Favourite.

1822, red and white	B. C.	(S.)	Corporal	Mr. White	
1823, roan	C. C.		Son of Major	do.	Mr. Bailey
1824, red and white	B. C.	(S.)	Cardinal	do.	
1826, red	B. C.	(S.)	Son of Rockingham	do.	
1827, red and white	B. C.	(S.)	Pretender	do.	

OLYMPIA,

Calved in 1822,

Bred by and the property of Mr. Pears; got by Symmetry, (642) d. (Rose) by Introduction.

Produce in		Names, &c. of Produce.	By what Bull.	By whom bred.	Present Owners, &c.
1825,	B. C.		Rockingham	Mr. Pears	Mr. Bellars
1826,	B. C.	(S.)	Stamford	do.	
1827,	C. C.	(dead)	Kirkby	do.	

*ORBIT,

Red and white, calved May 15, 1815,

Bred by Mr. Charge; got by Comet, (155) d. by Comet, (155) g. d. by Major, (397) gr. g. d. by Favourite, (252) gr. gr. g. d. by Mr. Charge's ———.

1820,	B. C.		Newton, 1271	Mr. Charge	
1821,	B. C.		Hulton, 1121	do.	
1822,	C. C.		Sir Stephen, 1456	do.	
1823,	B. C.		Hautboy, 1101	do.	
1824,	B. C.		Eclipse, 238	do.	
1825,	C. C.	Polly	do.	do.	Mr. Paley

*ORIANA,

Yellow red, calved in 1814,

Bred by Mr. Gibson; got by Orion, (470) d. by Alexander, g. d. by Traveller, (655) gr. g. d. by Bolingbroke, (86.)

1819, twins,	C. C. C. C.		Western Comet, 689	Rev. J. Benson	
1820, red	B. C.	(S.)	Wellesley	do.	
1821, red	B. C.	(S.)		do.	
1822, red	B. C.	(S.)		do.	
1823, red	B. C.	Regent	Western Comet, or a Son of General	do.	
1824, white	C. C.		Wellesley or Carlisle		

Red, calved in 1823,

Bred by Mr. Hutchinson; got by Sir Leoline, (603) d. (Tulip, bred by Major Rudd,) by Lancaster, (360.)

Produce in		Names, &c. of Produce.	By what Bull.	By whom bred.	Present Owners, &c.
1825, roan	C. C.	Zephyr	Fitz Marske, 260	Mr. Hutchinson	

PANDORA,

Roan, calved December 27, 1819,

Bred by and the property of Mr. Claridge; got by Ambo, (746) d. (Betsy, bred by Mr. Nesham,) by Blaize, (75.)

1823,	C. C.	(dead)	Acklam	Mr. Claridge	
1824, Feb. 10, red & wh.	B. C.	(S.)	do.	do.	
1825, March 5, red	C. C.		Norman, 1276	do.	
1826, Feb. 9, red & wh.	C. C.		Darius, 953	do.	Mr. Claridge
1827, Jan. 1	B. C.		do.	do.	do.

PANDORA,

White, calved in January, 1824,

Bred by Mr. J. Booth, of Killerby; got by Julius Cæsar, (1143) d. (Phœbe) by Pilot, (496.)

1826, Nov. 5, roan	C. C.		Son of Eclipse, 238	Mr. J. Booth	Mr. J. Booth

PANSEY,

Bred by Mr. Charge; got by White Comet, (1582) d. (Violet) by Western Comet, (698) g. d. (Best Twin) by Favourite, (252) gr. g. d. Old Simmon.

1820,	B. C.		White Comet, 1582	Mr. Charge	
1821,	B. C.		Hulton, 1121	do.	
1822,	B. C.		Sir Stephen, 1456	do.	
1823,	C. C.		Eclipse, 238	do.	
1824,	B. C.		do.	do.	
1825,	C. C.		do.	do.	

*PARAGON,

Red and white spotted, calved March 25, 1817,

Bred by Mr. Alderson; got by Hyppolyto, (325) d. (Phœnix) by Wynyard, (703) g. d. by a Bull of Mr. Bacon's, gr. g. d. (Barmpton) by Favourite, (252.)

Produce in		Names, &c. of Produce.	By what Bull.	By whom bred.	Present Owners, &c.
1823, April 20, roan	C. C.	Purity	Statesman, 621	Mr. Alderson	
1824, May 12, roan	C. C.	Patience	Studley, 628	do.	Mr. Kerney

Paragon died in May, 1825.

PARIS,

Red, calved December 20, 1822,

Bred by the Hon. J. Simpson; got by Colling, (900) d. (Peeress) by Lancaster, (360.)

1826, Jan. 23	C. C.	Phyllis	Mentor, 426	Hon. J. Simpson	Hon. J. Simpson

PATCH,

Red, calved in February, 1817,

Bred by and the property of Mr. Wiley; got by Adonis, (6) d. by Midas, (435) g. d. by Punch, (531)

1819, Dec. red	B. C.	Grazier	Midas, 435	Mr. Wiley	Mr. Wiley
1821, April, roan	B. C.	Plutarch	North Pole, 1283	do.	Lord Milton
1822, April, roan	B. C.	Miracle	Harold Junior, 1096	do.	
1823, March, roan	C. C.	Julia	do.	do.	Mr. Wiley
1824, March, roan	C. C.	(dead)	Emperor	do.	
1825, Nov. roan	B. C.		do.	do.	do.
1827, Feb. roan	B. C.	Ebor	Midas, 1230	do.	do.

Red and white, calved in 1823,

Bred by and the property of Mr. J. Booth; got by Paul, d. (Primrose) by Pilot, (496) g. d. (Rosalind) by Blucher, (82) gr. g. d. (Rosamond) by Albion, (14) gr. gr. g. d. (Halnaby) by the Lame Bull, (359) gr. gr. gr. g. d. by Easby, (232) gr. gr. gr. gr. g. d. by Suworrow, (636.)

Produce in		Names, &c. of Produce.	By what Bull.	By whom bred.	Present Owners, &c.
1826, Feb. 12, roan	C. C.		Arthur, 761	Mr. J. Booth	Mr. J. Booth

PEACH,

Roan and white, calved in 1823,

Bred by Mr. Champion, the property of Mr. Slater; got by Plastic, (504) d. by Dr. Syntax.

PEASE BLOSSOM,

White, calved April 14, 1825,

The property of the Rev. Henry Berry; got by Triumph, (1530) d. by Arthur, (760) g. d. by Allison's Grey Bull, gr. g. d. by a Son of Favourite, (252.)

1827, Oct. 8, white	B. C.		Wharfdale, 1578	Mr. Berry	Mr. Berry

PEDIGREE,

Red and white, calved in 1819,

Bred by Mr. Vansittart, the property of Lord Althorp; got by Regent, (544) d. by Wellington, (680) g. d. by Petrarch, (488) gr. g. d. by Favourite, (252) gr. gr. g. d. by Favourite, (252) gr. gr. gr. g. d. by Punch, (531) gr. gr. gr. gr. g. d. by Hubback, (319) gr. gr. gr. gr. gr. g. d. by Snowdon's Bull, (612.)

1822, red	C. C.		Grandson of Charles	Mr. Vansittart	
1823,	B. C.	(killed for veal)		do.	
1824,	B. C.	(do. do.)		do.	
1825, red and white	C. C.	Pride	Ivanhoe, 1131	Lord Althorp	Lord Althorp
1827, roan	C. C.	Prejudice	do.	do.	do.

PEERESS,

Roan, calved September 26, 1819,

Bred by the Hon. J. Simpson; got by Lancaster, (360) d. by Neswick, (1266.)

Produce in		Names, &c. of Produce.	By what Bull.	By whom bred.	Present Owners, &c.
1822, Dec. 20, red	C. C.	Paris	Colling, 900	Hon. J. Simpson	
1824, Nov. 2, red	C. C.		Doctor, 219	do.	
1825, Nov. 9, red & white	C. C.	Eusarke	Young Colling, 901	do.	Hon. J. Simpson
1826, Dec. 15, red	C. C.	Phœnix	Mentor, 426	do.	do.

PEGGY,

Red roan, calved in 1823,

Bred by and the property of the Hon. T. O. Powlett; got by Headlam, (1102) d. (Margaret) by Duke, (225.)

1825, Dec. 17	B. C.		Studley Grange, 1483	Hon. T. O. Powlett	
1826, Nov. 10	C. C.		do.	do.	Hon. T. O. Powlett

PEGGY,

Roan,

The property of Mr. Rowell; got by Blagdon, (790) d. (Young Violet) by Plutarch, g. d. by Duke, gr. g. d. by Bolingbroke, (86.)

PENELOPE,

Bred by and the property of Mr. Rennie; got by Killham, (1153) d. by Diamond, (206) g. d. by Duke.

PEONY,

Red and white, calved in January, 1821,

Bred by the Rev. Thos. Harrison, the property of Sir Charles Knightley; got by Northumberland, (1286) d. (Young Pink) by Cecil, (120.)

Produce in		Names, &c. of Produce.	By what Bull.	By whom bred.	Present Owners, &c.
1824,	C. C.	Larkspur	Hotspur, 1117	Mr. Harrison	Mr. Harrison
1825,	C. C.		do.	Sir Charles Knightley	Sir Charles Knightley

PET,

Calved in May, 1826,

Bred by and the property of Mr. Beasley; got by Blyth Favourite, (801) d. by Blyth, (797) g. d. by Lincoln, (376) gr. g. d. by a Son of Henry, gr. gr. g. d. by Henry, gr. gr. gr. g. d. by Danby, (190.)

PETERELLA,

Calved in 1821,

Bred by Mr. Hutchinson; got by Sir Peter, (606) d. (Welcome) by Herod, (307.)

1823, roan	B. C.	(died)	Hastings	Mr. Hutchinson	
1824, roan	B. C.	Kehama	Fitz Marske, 260	do.	
1825, red and white	B. C.		do.	do.	

PHILIPPA,

Red and white, calved in 1824,

Bred by Mr. W. Charlton, the property of Mr. Thos. Bates; got by Exmouth, (1021) d. (Dandy) by Wellington, (683) g. d. (Lavinia) by Duke, (228) gr. g. d. by Yarborough, (705) gr. gr. g. d. by Bolingbroke, (86.)

1827, Feb. 25	B. C.	(dead)		Mr. T. Bates	

PHŒBE,

Red and white, calved October 25, 1819,

Bred by Mr. Donkin, the property of Mr. Grey; got by Young Star, (619) d. (Brighteyes) by Midas, (435.)

Produce in		Names, &c. of Produce.	By what Bull.	By whom bred.	Present Owners, &c.
1823,	C. C.	Portia	Duke	Mr. Donkin	
1824,	C. C.	Priscilla	Scipio, 1421	do.	
1825,	C. C.		Ivanhoe, 1130	do.	
1826, April 6	B. C.	(S.)	do.	Mr. Grey	Mr. Grey
1827, April 16	C. C.	Patience	Hector, 1104	do.	do.

PHŒBE,

Roan, calved in 1820,

Bred by Mr. J. Booth, of Killerby, the property of Mr. Whitaker; got by Pilot, (496) d. (Valentine) by Blucher, (82) g. d. (Countess) by Albion, (14) gr. g. d. by Shakspeare, (582) gr. gr. g. d. by Easby, (232.)

1824, Jan. white	C. C.	Pandora	Julius Cæsar, 1143	Mr. J. Booth	Mr. J. Booth
1824, Nov. 15, roan	B. C.	(S.)	Young Albion, 15	do.	do.
1826, white	B. C.	(S.)	do.	do.	do.

PHŒBE,

Roan, calved in 1822,

Bred by and the property of Mr. Wetherell; got by Rockingham, (560) d. (Primrose) by Comet, (155.)

1826, Sept. white	C. C.	Purity	Brampton, 813	Mr. Wetherell	Mr. Wetherell
1827, Oct. 30, red & wh.	C. C.	Palmflower	Stamford, 1476	do.	do.

PHŒBE,

White, calved in March, 1823,

The property of Mr. Bradshaw; got by Cupid, (938) d. (Primrose) by Merlin, g. d. (Flirt) by Jupiter, (342) gr. g. d. (Madcap) by Butterfly.

*PHŒNIX,

Red, calved in 1815,

Bred by Major Rudd; got by Constellation, (163) d. (Lady Ann) by Comet, (155) g. d. (Countess, bred by Mr. C. Colling,) by Cupid, (177) gr. g. d. (Lady) by Grandson of Bolingbroke, (280) gr. gr. g. d. (Phœnix) by Foljambe, (263) gr. gr. gr. g. d. (Favourite) by Mr. R. Alcock's Bull, (19.)

Produce in		Names, &c. of Produce.	By what Bull.	By whom bred.	Present Owners, &c.
1822, roan	C. C.	Harriet	Leopold, 372		Mr. Farrer
1823,	C. C.	Red Rose	Constellation, 163	Mr. Stapylton	Sir William Cooke
1824,	C. C.	Moss Rose	Favourite, 256	do.	
1825, red and white	B. C.	Braganza	Emperor, 1015	Mr. Hutchinson	Mr. T. Emerson

PHŒNIX,

Roan, calved in 1819,

Bred by Lord Feversham; got by Lancaster, (360) d. (Wildair, bred by Mr. R. Colling,) by George, (275) g. d. (Wildair) by Favourite, (252) gr. g. d. by Ben, (70) gr. gr. g. d. by Hubback, (319) gr. gr. gr. g. d. by Snowdon's Bull, (612) gr. gr. gr. gr. g. d. by Sir James Pennyman's Bull, (601.)

1822, white	C. C.		Snowball, 611	Lord Feversham	
1823, white	C. C.		Parrington, 1305	do.	
1824, red and white	B. C.	(slaughtered)	Shaw's Bull	do.	
1825, roan	C. C.	Peeress	Ajax	do.	Mr. W. Smith

PHYLLIS,

Bred by Mr. Curry; got by Wellington, (683) d. by Sir Rowland, (1455) g. d. by Irishman.

Produce in		Names, &c. of Produce.	By what Bull.	By whom bred.	Present Owners, &c.
1825, red	C. C.		Sir Charles, 1440	Mr. Curry	Mr. Curry

PICOTEE,

Red and white, calved in 1822,

Bred by the Rev. Thos. Harrison, the property of Sir Charles Knightley; got by Northumberland, (1286) d. (Tulip) by Rob Roy, (556.)

1825, red and white	B. C.	(S.)	Hotspur	Sir C. Knightley	

*PINK,

Calved in 1806,

Bred by the Rev. Thos. Harrison; got by Simon, (590) d. (bred by Mr. Angus, of Styford,) by Colonel, g. d. by Styford, (629) gr. g. d. by a Son of Hubback, (319.)

1808,	B. C.	(S.)	Son of Simon	Mr. Harrison	
1809,	B. C.	(S.)	do.	do.	
1810,	B. C.	Crocus	Brother to N. Star, 459	do.	
1811,	B. C.	(S.)	Windsor, 698	do.	
1812,	C. C.	Red Rose	do.	do.	Mr. Harrison
1813,	B. C.	(S.)	Cecil, 120	do.	
1814,	C. C.	Moss Rose	do.	do.	do.
1815,	C. C.	Carnation	do.	do.	Mr. Tibbits
1818,	C. C.	Young Pink	do.	do.	Mr. Harrison
1819,	B. C.	(S.)	Cardinal	do.	
1820,	C. C.	Jasmine	Rob Roy, 556	do.	do.

YOUNG PINK,

Calved in 1818,

Bred by and the property of the Rev. Thos. Harrison; got by Cecil, (120) d. (Pink) by Simon, (590.)

Produce in		Names, &c. of Produce.	By what Bull.	By whom bred.	Present Owners, &c.
1821, Jan. red and white	C. C.	Peony	Northumberland, 1286	Mr. Harrison	Sir Chas. Knightley
1821, Dec.	C. C.		do.	do.	Mr. Tibbits
1822, Oct.	B. C.	Percy	do.	do.	Mr. Harrison
1823,	B. C.	(S.)	do.	do.	
1824,	B. C.	(S.)	do.	do.	
1825,	B. C.		Hotspur, 1117	do.	do.
1827,	B. C.		do.	do.	do.

PINK,

Red, calved in 1820,

Bred by Mr. Champion; got by Shakspeare, d. by Prince, (521) g. d. by Neswick, (1266.)

PINK,

Bred by Mr. R. Ferguson, the property of Mr. R. Fawcett; got by Champion, d. by Phenomenon, g. d. by Allison's Bull.

PINK,

The property of Mr. Edmonds; got by Eclipse, (999) d. by Eton, (1020) g. d. by Simon, (590.)

18—,	C. C.	Carnation	Brandon, 814	Mr. Edmonds	Mr. Edmonds
1826,	C. C.	Pattica	The Squire, 1512	do.	do.

PINK,

Bred by Mr. Fortescue, the property of Mr. Woolsey, got by Lorenzo, (385) d. (Prize, bred by Mr. Walker, of Rotherham,) by ———.

Produce in		Names, &c. of Produce.	By what Bull.	By whom bred.	Present Owners, &c.
1825,	C. C.	Patience	Brigade Major, 817	Mr. Fortescue	

PIPPIN,

Red roan, calved in 1823,

Bred by and the property of the Marquis of Exeter; got by Meteor, (1226) d. (Golden Pippin) by Young Favourite, (254.)

1826,	B. C.	(dead)	Aid-de-Camp, 722	Marquis of Exeter	

PLANET,

Bred by Mr. Charge; got by White Comet, (1582) d. (Transit) by Comet, (155) g. d. (Young Farren) by Duke, gr. g. d. (Old Farren) by the Grey Bull, (872.)

1821,	C. C.		Hulton, 1121	Mr. Charge	
1822,	C. C.		Eclipse, 238	do.	
1823,	C. C.		do.	do.	
1825,	B. C.		do.	do.	

PLAYFUL,

Roan, calved in 1823,

Bred by and the property of Mr. Beasley; got by Blyth (797) d. by Lincoln, (376) g. d. by a Son of Henry, gr. g. d. by Henry, (301) gr. gr. g. d. by Danby, (190.)

POINTS,

Red and white, calved in 1825,

The property of Mr. Bower, Retford; got by Young Albion, d. by a Son of Ketton, (346) g. d. by Captain Turnell's Old Red Bull, (1536.)

*POMONA,

Roan, calved January 17, 1818,

Bred by Miss Wright, the property of the Hon. J. Simpson; got by Primus, (520) d. (Laurustina) by Comet, (155) g. d. (Laura) by Tom, (652) gr. g. d. (Cleasby Lady) by a Son of Favourite, gr. gr. g. d. (Lucinda) by Mr. Hutton's Bull, gr. gr. gr. g. d. Lucy, bred by Mr. Walker.

Produce in		Names, &c. of Produce.	By what Bull.	By whom bred.	Present Owner &c.
1822, Dec. 7, roan	C. C.	Poppy	Lancaster, 360	Hon. J. Simpson	
1825, Feb. 9, white	B. C.	Robin Hood	do.	do.	
1826, March 2, roan	C. C.	Polyanthus	Mentor, 426	do.	Hon. J. Simpson

*POPE, (514) COW,

Bred by Mr. Mason; her dam by Chilton, (136) g. d. by Irishman, (329) gr. g. d. by B, (45.)

1823,	C. C.		Dr. Syntax, 220	Mr. Mason	
1824,	B. C.		do.	do.	
1825,	B. C.		Bonny Face, 807	do.	

*POPE, (514) COW,

Bred by Mr. Mason; her dam (Flora) by Favourite, (252) g. d. (Nymph) by the White Bull, (421) gr. g. d. (Lily) by Favourite, (252) gr. gr. g. d. (Miss Lax) by Dalton Duke, (188) gr. gr. gr. g. d. (Lady Maynard) by Mr. R. Alcock's Bull, (19.)

1823,	C. C.		Dr. Syntax, 220	Mr. Mason	
1824,	B. C.		do.	do.	

PREMIUM,

Red and white, calved in March, 1818,

Bred by Lord Grantham; got by Snowball, d. by ———.

Produce in		Names, &c. of Produce.	By what Bull.	By whom bred.	Present Owners, &c.
1821, red	C. C.	Miss Durham	G. Britton's Bull, 819	Lord Grantham	Rt. Hon. C. Arbuthnot
1822, white	B. C.	Planet	Star, 618	do.	Lord Grantham
1823, white	B. C.	Newby	do.	do.	Mr. R. Simpson
1824,	C. C.	(dead)	do.	do.	
1825,	C. C.	(dead)	do.	do.	
1827, Aug. 16, red & wh.	C. C.	Deborah	Edward, 1002	Mr. Paley	Mr. Paley

Premium happened a misfortune, and was slaughtered in 1827.

YOUNG PREMIUM,

Calved in 1819,

Got by Leopold, d. (Premium, bred by Mr. Compton,) by Mayduke, (424) g. d. by Cupid, (177) gr. g. d. by Favourite, (252) out of Johanna.

1821, Oct.	C. C.	Lady Grace	His Grace, 311		Mr. Grey
1822, Oct. roan	B. C.	Premier	Fitz-duke, 259	Mr. Grey	Mr. Rutherford
1823, Sept.	C. C.	Princess	do.	do.	do.

Young Premium broke her neck in May, 1824.

PRETTYFACE,

Roan, calved February 7, 1825,

Bred by and the property of Mr. Whitaker; got by Frederick, (1060) d. (Prettylass) by Herod, (291.)

1827, May 29, red & wh.	C. C.	Queen Oak	Edward, 1002	Mr. Whitaker	Mr. Whitaker

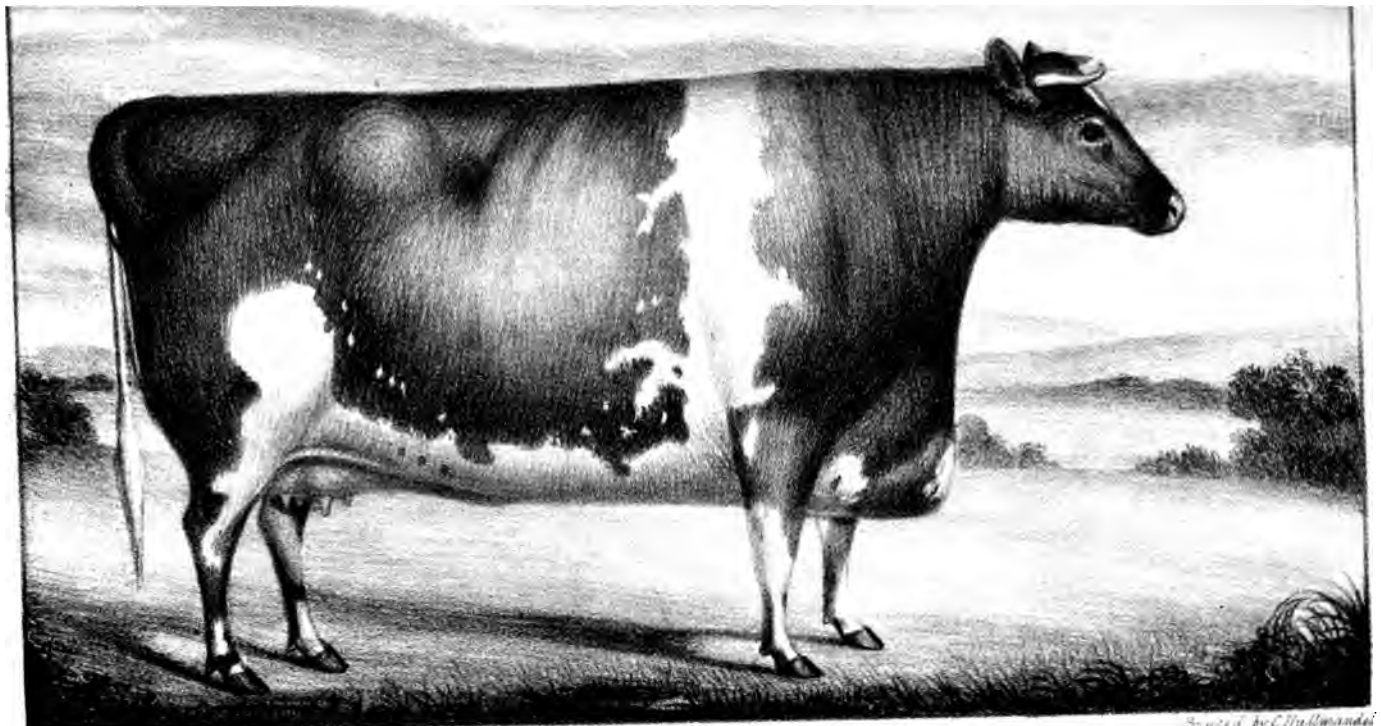

PREMIUM. THE PROPERTY OF W.F. PALEY ESQR.

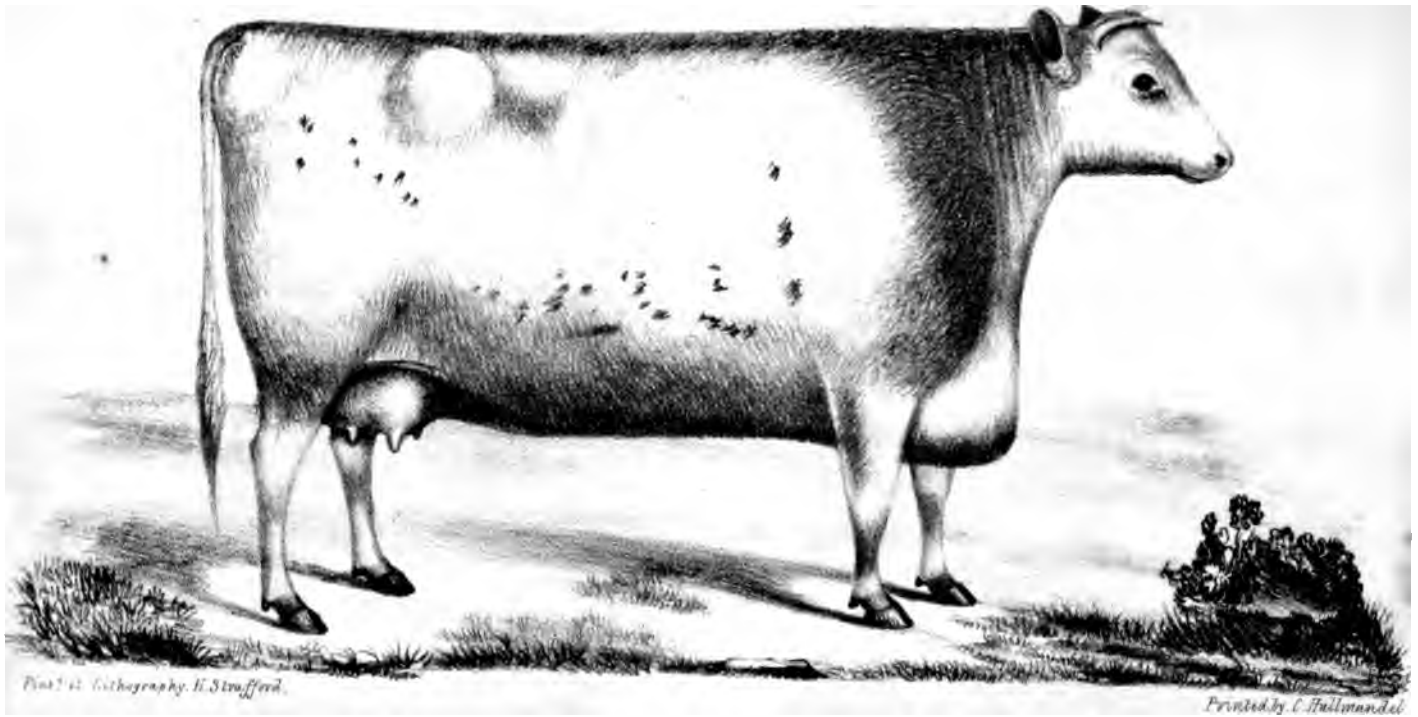

BEAUTY FACE. AGED. 2 YEARS. BRED. BY J. WHITAKER. ESQR.

White, calved September 21, 1819,

Bred by Mr. Whitaker; got by Harold, (291) d. (Prettymaid, bred by Mr. John Charge,) by Duke, (225) g. d. by the Grey Bull, (872) gr. g. d. descended from the Studley White Bull, (627.)

Produce in		Names, &c. of Produce.	By what Bull.	By whom bred.	Present Owners, &c.
1823, Jan. 14, white	C. C.	Prima	Mentor, 427	Mr. Whitaker	Rev. H. Berry
1824, Jan. 29, white	B. C.	(dead)	Frederick, 1060	do.	
1825, Feb. 7, roan	C. C.	Prettyface	do.	do.	Mr. Whitaker

PRETTYMAID,

Roan and red spots, calved in 1820,

The property of Mr. Latouche; got by Warrior, (673) d. by Blyth Comet, (85) g. d. by Neswick, (1266) gr. g. d. by Mr. R. Colling's Son of Favourite. (252.)

PRETTYMAID,

White, calved in 1824,

Bred by Mr. White, the property of Mr. Beasley; got by Ketton, (346) d. by a Son of Wellington (680) g. d. by Henry, (301) gr. g. d. by Danby, (190.)

PRIDE,

Red and white, calved in December, 1823,

Bred by and the property of Major Bower; got by The Dandy, (1507) d. (Prime) by Candour, (107.)

1826, June 23, roan	C. C.	Pasta	Pioneer, 1321	Major Bower	Major Bower
1827, June 14, twins		(dead)	do.	do.	

*YOUNG PRIESTESS,

Red and white, calved in 1817,

Bred by Mr. Hustler, the property of the Rev. Henry Berry; got by Major, (398) d. by North Star, (459) g. d. by Windsor, (698.)

Produce in			Names, &c. of Produce.	By what Bull.	By whom bred.	Present Owners, &c.
1822, Dec. 8,	roan	B. C.	Acton	Sir Stephen, 1456	Rev. H. Berry	Sir A. Lechmere
		B. C.	(S.)			
1823, dead twins						
1824, June 11, red & wh.		C. C.	Norna	do.	do.	Rev. H. Berry
1825, May 31,		C. C.	Nun	Triumph, 1530	do.	do.
	roan	C. C.	Novice			
1826, Aug. 28, red & wh.		B. C.	Warden	Wharfdale, 1578	do.	do.

PRIM,

Red and white, calved March 4, 1818,

Bred by Major Bower; got by Marshal Beresford, (415) d. (Primrose) by Albion, (14.)

1820, Sept. 21, roan		C. C.	Prime	Candour, 107	Major Bower	
Prim was slaughtered in 1822.						

PRIMA,

White, calved January 14, 1823,

Bred by Mr. Whitaker, the property of the Rev. Henry Berry; got by Mentor, (427) d. (Prettylass) by Harold, (291.)

1825, Aug. 19,	roan	B. C.	Cymro	Wharfdale, 1578	Rev. H. Berry	Mr. J. Berry
	white	B. C.	Prime Minister			Rev. H. Berry
1826, Sept. 12, white		C. C.	Miss Prim	do.	do.	do.

PRIME,

Roan, calved September 21, 1820,

Bred by Major Bower; got by Candour, (107) d. (Prim) by Marshal Beresford, (415.)

Produce in		Names, &c. of Produce.	By what Bull.	By whom bred.	Present Owners, &c.
1823, Dec. 19, red & wh.	C. C.	Pride	The Dandy, 1507	Major Bower	Major Bower
1825, March 18, twins,	B. C	(S.) Perren	Pioneer	do.	
	B. C.	(S.) Parry			

*PRIMROSE,

Roan, calved in March, 1812,

Bred by Major Bower; got by Albion, (14) d. (Florette, bred by Mr. Booth,) by Shakspeare, (582) g. d. (Old Red Rose) by a Son of the Twin-brother to Ben, gr. g. d. by Twin-brother to Ben, (660) gr. gr. g. d. by Twin-brother to Ben, (660.)

1820, March 15, roan	B. C.	Prince	Candour, 107	Major Bower	
1821, Feb. 16, roan	B. C.	(S.)	do.	do.	
Primrose was slaughtered in 1823.					

*PRIMROSE,

Red and white, calved in 1815,

Bred by Mr. Wetherell; got by Comet, (155) d. (Old Red Rose) by Trunnell, (659) g. d. by Danby, (190.)

1822, roan	C. C.	Phœbe	Rockingham, 560	Mr. Wetherell	Mr. Wetherell
1823, roan	B. C.	Stamford	Denton	do.	do.
1825, roan	C. C.	Princess	Rockingham, 560	do.	do.

*PRIMROSE,

Roan, calved in 1816,

Bred by Major Rudd; got by Lancaster, (360) d. (Proserpine) by Petrarch, (488) g. d. (Princess) by Comet, (155) gr. g. d. (Peeress, bred by Mr. C. Colling,) by Favourite, (252) gr. gr. g. d. (Cherry) by Favourite, (252) gr. gr. gr. g. d. (Old Cherry) by the Lame Bull, (357) gr. gr. gr. gr. g. d. by Hubback, (319.)

Produce in		Names, &c. of Produce.	By what Bull.	By whom bred.	Present Owners, &c.
1825, roan	B. C.	Prince	Commodore, 908	Major Rudd	

PRIMROSE,

Light roan, calved July 15, 1816,

Bred by and the property of Mr. Farrer; got by Baron, (58) d. (Lily, bred by the Rev. T. Vaughan,) by Mr. Mason's ———, g. d. by Falstaff, gr. g. d. by Irishman.

1819, April, white	C. C.	Young Lily	Son of Blaize	Mr. Farrer	
1820, April 13, roan	C. C.	Caroline	Son of N. Star, 1285	do.	
1821, April 14, roan	C. C.	Palmflower	Bilsdale, 72	do.	
1822, April 5, white	B. C.	(S.)	Young Lancaster, 1162	do.	
1823, Feb. 27, roan	C. C.	Rosabelle	do.	do.	Mr. Farrer
1824, March 23, red & wh.	C. C.	Meadowseet	Hastings, 293	do.	do.
1825, April, roan	B. C.	(S.)	Charles 2d	do.	do.
1826, April, roan	B. C.	(S.)	Rufus	do.	do.
1827, April 9, roan	C. C.	Omega	Rex, 1375	do.	do.

PRIMROSE,

Bred by Mr. Charge; got by Billy, (787) d. (Violet) by Western Comet, (689) g. d. (Best Twin) by Favourite, (252) gr. g. d. Old Simmon.

Produce in		Names, &c. of Produce.	By what Bull.	By whom bred.	Present Owners, &c.
1822,	C. C.		Eclipse, 238	Mr. Charge	
1823,	B. C.		do.	do.	
1825,	C. C.		do.	do.	
1826, May 20	B. C.		Wonderful, 700	do.	

*PRINCESS,

Red and white, calved in 1813,

Bred by Major Bower; got by Windsor, (698) d. (Killerby, bred by Mr. Booth,) by Mr. Booth's Old White Bull, (89) g. d. by an own Brother to Fareholme Strawberry, gr. g. d. by Suworrow, (636.)

1822, roan	B. C.		Candour, 107	Lord Feversham	

*PRINCESS,

Red and white, calved December 3, 1813,

Bred by Sir Henry Carr Ibbetson; got by Western Comet, (689) d. (Selina, bred by Mr. C. Colling,) by Favourite, (252) g. d. (Countess) by Cupid, (177) gr. g. d. (Lady) by Grandson of Bolingbroke, (280) gr. gr. g. d. (Phœnix) by Foljambe, (263) gr. gr. gr. g. d. (Favourite) by Mr. R. Alcock's Bull, (19.)

1822, Feb.	B. C.	Regent	Bedford, 68	Sir H. C. Ibbetson	
1823, Feb. 28, roan	C. C.	Countess	do.	do.	Mr. Champion
1825, March 5,	red & wh. C. C.	Jewess	do.	do.	Mr. J. Berry
	red & wh. B. C.	Shylock			Mr. Greenwood
1826, April 8	B. C.	Raymond	Midas, 1231	Mr. Whitaker	Mr. Whitaker

*PRINCESS,

Red, calved in March, 1817,

Bred by the Hon. J. Simpson; got by Ketton, (346) d. (Yarborough) by Eclipse, (234) g. d. by Yarborough, (705.)

Produce in		Names, &c. of Produce.	By what Bull.	By whom bred.	Present Owners, &c.
1821, Nov. 28, red	B. C.	Hollyhock	Colling, 900	Hon. J. Simpson	

PRINCESS,

Calved in 1818,

Bred by Mr. Binns, the property of Mr. Bradshaw; got by Favourite, (256) d. (Elvira) by Phenomenon, (491) g. d. (Princess) by Favourite, (252.)

1822,	C. C.	Young Princess	Lionel, 1171	Mr. Hinde	Mr. Webster
1824, white	B. C.	Young Cupid	Cupid, 938	do.	Mr. R. Robinson
1825,	C. C.	Lady Jane Grey	do.	do.	
1827, May 3, white	B. C.		do.	Mr. Bradshaw	Mr. Bradshaw

YOUNG PRINCESS,

Calved in 1822,

Bred by Mr. Hinde, the property of Mr. Webster; got by Lionel, (1171) d. (Princess) by Favourite, (256.)

1826, white	C. C.	White Princess	Cupid	Mr. Webster	
1827, July 7	C. C.	(died)	Fitz Favourite	do.	

PRINCESS,

Roan, calved in 1820,

Bred by Mr. Fortescue; got by Vulcan, (1556) d. (Prize, bred by Mr. Walker,) by ———.

1823, roan	B. C.	Prince	Adonis	Mr. Fortescue	Mr. Fortescue

PRINCESS,

Calved in 1820,

The property of Mr. Hutchinson; got by Leopold, (372) d. (Tulip, bred by Major Rudd,) by Lancaster, (360.)

Produce in		Names, &c. of Produce.	By what Bull.	By whom bred.	Present Owners, &c.
1822, roan	C. C.	Dorothy	Sir Leoline, 603	Mr. Hutchinson	Sir C. Morgan
1824, white	C. C.	Olivia	Fitz Marske, 260	do.	
1825, red and white	B. C.	My Thunder	Emperor, 1015	do.	Mr. Gregson
1826, Jan.	C. C.	Breeze	Fitz Marske, 260	do.	Mr. Hutchinson

PRINCESS,

Roan, calved in 1820,

Bred by and the property of Mr. J. Appleton; got by Orpheus, (473) d. (Violet) by Major.

1823,	B. C.	(S.)	Young Lancaster	Mr. J. Appleton	
1824,	B. C.	(S.)	do.	do.	
	B. C.	(S.)			
1825, white	B. C.	(S.)	Whisker	do.	
1826, red and white	C. C.	Palmflower	do.	do.	
1827, white	C. C.		Son of do.	do.	

PRINCESS,

Roan, calved in 1821,

Got by Apollo, (36) d. by Meteor, (431) g. d. by Windsor, (698) gr. g. d. by Mr. Colling's Son of Favourite.

1824, roan	C. C.		Sir Joseph, 1449	Mr. J. W. Parrington	
1825, roan	C. C.		Son of Baron, 58	do.	

PRINCESS,

Red and white, calved in 1822,

Bred by and the property of the Marquis of Exeter; got by Sovereign, (1469) d. (Empress) by Atlas, (42.)

Produce in		Names, &c. of Produce.	By what Bull.	By whom bred.	Present Owners, &c.
1825, Nov.	C. C.	Royalty	Emperor, 1014	Marquis of Exeter	Mr. Pawlett
1826,	B. C.	(died young)	do.	do.	
1827, Nov. red & white	C. C.	Peeress	do.	do.	do.

PRINCESS,

Roan, calved in 1822,

Bred by and the property of Mr. John Cattle; got by Blucher, (84) d. (Queen) by Juniper.

1826, roan	B. C.	Achilles	Percy	Mr. J. Cattle	Mr. J. Cattle

PRINCESS,

Calved in 1822,

Bred by Mr. Walker; got by Young Pilot, (497) d. (Venus) by Constellation, (163.)

1827, May 26, red & wh.	C. C.	Priscilla	Corinthian Tom, 921	Mr. Paley	Mr. Paley

PRINCESS,

Calved in October, 1823,

Bred by Mr. Smith, of Dishley, the property of the Earl of Chesterfield; got by Chilton, (137) d. (Strawberry) by Lancaster, (360.)

1827, July 2, red & wh.	B. C.	Rainbow	Director, 977	Earl of Chesterfield	Earl of Chesterfield

PRINCESS,

Roan, calved in 1824,

The property of Mr. Bower, Retford; got by Regent, (544) d. by Meteor.

Produce in		Names, &c. of Produce.	By what Bull.	By whom bred.	Present Owners, &c.
1827, April, red & white	C. C.	Vestris	Young Albion	Mr. Bower	Mr. Bower

PRINCESS,

Red, calved in 1824,

Bred by Mr. Rennie; got by Pilot, (496) d. by Satellite, (1420) g. d. by Baronet, gr. g. d. by Cleveland. gr. gr. g. d. by Symmetry.

PRINCESS CHARLOTTE,

Roan, calved in 1819,

Bred by Mr. R. Thomas, of Eryholme; got by Lancaster, (360) d. (Young Charlotte, bred by Mr. R. Colling,) by Wellington, (680.)

1822, red	C. C.	Empress	Barmpton, 54	Mr. R. Thomas	Messrs. Watson and White.
1823, red and white	B. C.	Majesty	Marquis, 409	do.	
1825, roan	C. C.	(dead)	Wonderful	do.	

PRISCILLA,

Red and white, calved November 1, 1820,

Bred by Mr. Whitaker; got by Ketton III. (349) d. (Young Priestess) by Major, (398.)

1824, roan and white	C. C.	Prettymaid	Surprise, 1490	Mr. Horncastle	Mr. Horncastle
1825, red and white	B. C.		Norton, 1287	do.	do.

PRISCILLA,

Roan, calved in 1821,

Bred by and the property of Mr. James Appleton; got by Apollo, (36) d. (Nonpareil) by Major.

Produce in		Names, &c. of Produce.	By what Bull.	By whom bred.	Present Owners, &c.
1824, red and white	C. C.	Primrose	Young Lancaster	Mr. J. Appleton	
1825, white	B. C.	(S.)	Whisker	do.	
1827, roan	C. C.		Prince	do.	

*PRODIGY,

Calved in 1814,

Bred by Mr. Parker; got by Windsor, (698) d. (Flora) by Mr. Charge's Son of Favourite, g. d. by a Bull of Mr. John Thompson's, of Girlington, near Wycliffe-on-Tees.

1824,	B. C.	(dead)	Palmflower	Mr. Thomas	
	B. C.	(dead)			
1825,	C. C.	Prodigy	Walton, 671	do.	

PROFIT,

Light red, calved in 1810,

Bred by Mr. Champion; got by Neswick, (1266) d. (Red Rose) by ———.

1819, twins, red & white	B. C.	Constellation	Blyth Comet, 85	Marquis of Exeter	
red & white	C. C.				
1820,	C. C.	(died young)	Meteor, 1226	do.	
1821, red	C. C.	Marianne	do.	do.	Marquis of Exeter
1822, twins, red	C. C.	Prize	Sovereign, 1469	do.	
red	C. C.	Booty			
1823, roan	B. C.	Nimrod	Emperor, 1014	do.	
1825, red	C. C.	Chance	do. or Aid-de-Camp, 722	do.	do.

PROSERPINE,

The property of Mr. Fawcett; got by Favourite, (256) d. by Western Comet, (689.)

Produce in		Names, &c. of Produce.	By what Bull.	By whom bred.	Present Owners, &c.
1824,	C. C.		Pizarro, 1323	Mr. Fawcett	
1825,	B. C.		do.	do.	
1826,	C. C.		do.	do.	
1827,	B. C.		Alfred, 739	do.	

PRUDENCE,

Calved in 1823,

Bred by Mr. Smith, of Dishley, the property of Mr. Thomas, Chesterfield; got by Chilton, (137) d. by a Grandson of Comet, g. d. by a Grandson of Comet.

PURITY,

Bred by Mr. Robertson, of Ladykirk; got by Barmpton, (54) d. (Charity) by Wellington, (679) g. d. (Dairy Maid) by Sultan, gr. g. d. (Ruth) by a Son of Punch, (531) gr. gr. g. d. (Broadhooks) by Hubback, (319) gr. gr. gr. g. d. by Dalton Duke, (188.)

1823, light roan	C. C.	Pekuah	Diomed, 974	Mr. Robertson	Mr. Robertson
1824, roan	C. C.	Dido	do.	do.	do.
1825, red and white	C. C.		do.	do.	do.

PURITY,

Calved in 1823,

Bred by and the property of Mr. Lax, Ravensworth; got by Eclipse, (238) d. (Margaret) by North Star, (459.)

1825,	B. C.	Memnon	Satellite, 1420	Mr. Lax	Mr. Lax
1827,	B. C.	(S.)	Wallace	do.	do.

PURITY,

Light roan, calved in April, 1823,

Bred by Mr. Alderson; got by Statesman, (621) d. (Paragon) by Hyppolyto, (325.)

Produ		Names, &c. of Produce.	By what Bull.	By whom bred.	Present Owners, &c.
1826, June 10	C. C.		Firby, 1039	Mr. Alderson	

PYRACANTHA,

Roan, calved April 16, 1819,

Bred by Mr. Smith, of Dishley; got by Barmpton, (54) d. (White Rose, bred by Mr. R. Colling,) by Wellington, (680) g. d. by Wellington, (680) gr. g. d. by Favourite, (252.)

1823, April 5, roan	B. C.	Camillus	Lancaster, 360	Mr. Smith	
1825, July 5, white	C. C.	Lavinia	do.	do.	Mr. Ashton
1826, Oct. 21, red & white	C. C.	Clarissa	Paragon, 1303	do.	do.
1827, Sept. 6, roan	B. C.	Colling	Juniper, 1145	do.	

PYRACANTHA,

Calved in 1824,

Bred by and the property of the Rev. Thos. Harrison; got by Northumberland, (1286) d. (Jasmine) by Rob Roy, (556.)

1826, Dec.	B. C.	(S.)	Hotspur	Mr. Harrison	

YOUNG QUEEN,

Roan,

The property of Sir William Cooke; got by Palatine, (478) d. (Queen) by Albion, (14) g. d. (Trotter) by Windsor, (698) gr. g. d. by Mr. Middleton's Bull.

QUEEN,

Red and white, calved in 1819,

Bred by Mr. John Cattle; got by Juniper, d. (Beauty) by Cardinal, (111.)

Produce in		Names, &c. of Produce.	By what Bull.	By whom bred.	Present Owners, &c.
1822, roan	C. C.	Princess	Blucher, 84	Mr. J. Cattle	Mr. J. Cattle
1823, red and white	B. C.	(S.)	do.	do.	

QUEEN,

White,

The property of Sir William Cooke; got by Rubens, (568) d. by Albion, (14) g. d. by Windsor, (698) gr. g. d. by Mr. Middleton's Bull, of Newton.

QUEEN,

Red, calved in 1823,

Bred by Mr. Curwen, the property of Mr. Webster; got by General, (272) d. (Meteora) by Meteor, g. d. by Petrarch, (488.)

QUEEN BESS,

Roan, calved in January, 1822,

Bred by Mr. Whitaker; got by Cleveland, (146) d. (Moss Rose) by Western Comet, (689) g. d. (supposed) by Chapman's Son of Punch, (122.)

1824, March 29, roan	B. C.	Prince Comet	Frederick, 1060	Mr. Gaunt	

QUEEN MARY,

Bred by Mr. Robertson, of Ladykirk; got by Sirius, (598) d. (Frolic) by Midas, (435) g. d. (Fancy) by Wellington, (679) gr. g. d. (Cowslip) by Sultan, (631) gr. gr. g. d. (Lady Bird) by Punch, (531) gr. gr. gr. g. d. (My Lady) by Ladykirk, (355.)

1824, roan	C. C.	Thalia	Diomed, 974	Mr. Robertson	Mr. Robertson
1826, roan	B. C.	Young Midas	do.	do.	

*RACHEL

White, calved in 1815,

Bred by Mr. Glaister; got by a Son of Comet, d. by Wellington, (678) g. d. by Booth, (87) gr. g. d. by Cleveland, gr. gr. g. d. by Ben, gr. gr. gr. g. d. by Mr. Charge's Premium Bull, (124.)

Produce in		Names, &c. of Produce.	By what Bull.	By whom bred.	Present Owners, &c.
1823, May 22, white	C. C.		Lancaster, 360	Mr. Smith	

RACHEL,

Dark red and white, calved in 1820,

Bred by the Hon. T. O. Powlett; got by Mr. Wyvill's Son of Planet, (502) d. (Prettymaid) by Duke, (225.)

1822,	B. C.	(S.)	Headlam	Hon. T. O. Powlett	
1823,	B. C.	(died young)	do.	do.	
1824,	C. C.		Young Duke, 991	do.	

RACHEL,

Roan, calved in 1823,

Bred by and the property of Mr. Wiley; got by Harold Junior, (1096) d. (Iris) by Lubin, (388) g. d. by Irishman, (329.)

1826, April, roan	B. C.	(S.)	Grazier	Mr. Wiley	Mr. Wiley
1827, March, roan	B. C.	(S.)	do.	do.	do.

RACHEL,

Roan, calved in 1824,

Bred by and the property of Mr. Cattley; got by Whitworth, (1584) d. (Old Ruth) by Juniper, (1144) g. d. by White Comet, (1582) gr. g. d. by a Son of Major.

1826, red and white	B. C.	(S.)	Aaron	Mr. Cattley	
1827, April 12, white	B. C.		Isaac, 1129	do.	Mr. Cattley

---,

Red and white, calved in 1823,

Bred by and the property of Mr. H. Cottrell; got by Rocket, (1390) d. (Maria) by Furioso, (270) g. d. by ———, gr. g. d. (Stranger) by Chapman's Son of Punch, (122.)

Produce in		Names, &c. of Produce.	By what Bull.	By whom bred.	Present Owners, &c.
1825, May 8, roan	C. C.	Miss Foote	Sir Charles, 1439	Mr. H. Cottrell	Mr. Vaughan
1826, red and white	B. C.	Reality	Squib, 1475	do.	
1827, May 6	B. C.	Robin Adair	do.	do.	Mr. Cottrell

RAINBOW,

Red and white, calved in 1825,

Bred by and the property of Mr. Pilkington; got by Charles II. d. by Young Lancaster, (1162) g. d. by Merlin, gr. g. d. by Alfred, (23) gr. gr. g. d. by Windsor, (698) gr. gr. gr. g. d. by Cupid, (177) gr. gr. gr. gr. g. d. by Suworrow.

RALLY,

Roan, calved in 1821,

Bred by Mr. R. Booth, the property of Mr. Raper; got by Pilot, (496) d. (Rosabella) by Rockingham, (559.)

1824, white	B. C.	(S.)	Julius Cæsar	Mr. R. Booth	
1825, white	B. C.	(S.)	Sir Alexander	do.	

RARITY,

Roan, calved May 30, 1820,

Bred by Mr. Smith, of Dishley, the property of the Earl of Chesterfield; got by Lancaster, (360) d. (Spot, bred by Mr. Brentnall,) by a Grandson of Comet.

1824, Jan. 1, red and wh.	B. C.	(S.)	Tippoo, 649	Mr. Smith	
1825, March 2	B. C.	Director	Paragon, 1303	do.	
1826, Dec. white	C. C.	Snowdrop	do.	Earl of Chesterfield	Earl of Chesterfield

RARITY,

Red, calved June 4, 1820,

Bred by Sir Henry Carr Ibbetson; got by Palemon, (479) d. (Prodigy) by Meteor, (432) g. d. (Princess) by Western Comet, (689.)

Produce in		Names, &c. of Produce.	By what Bull.	By whom bred.	Present Owners, &c.
1823, May	C. C.	(dead)	Meteor, 432	Sir H. C. Ibbetson	
1824, June	C. C.	Nancy	do.	do.	
1825, June	B. C.		do.	do.	

RARITY,

Red and white, calved in 1824,

Bred by and the property of Mr. R. Booth; got by Protector, (1347) d. (Rebecca) by Pilot, (496.)

1827, red and white	C. C.		Isaac, 1129	Mr. R. Booth	Mr. R. Booth

RASPBERRY,

Roan, calved in 1816, or 1817,

Got by Wellington, (683) d. by a Son of Cleasby, g. d. by a Son of Daisy, gr. g. d. by Duke.

1820, red	C. C.	Exeter	Meteor, 1226	Marquis of Exeter	Mr. Baker
1821,	B. C.	(S.)	do.	do.	
1822, red and white	C. C.	Barberry	do.	do.	Marquis of Exeter
1823, roan	C. C.	Gooseberry	Emperor, 1014	do.	do.
1824,	B. C.	(S.)	do.	do.	

RASPBERRY,

Dark red and white,

Bred by the Rev. John Benson; got by Viscount, (666) d. by Mac George, (1183.)

1821, roan and white	C. C.	Matilda	Wellesley, 1571	Rev. J. Benson	
1822, red roan	C. C.		Western Comet	do.	
1823, twins,	B. C.	(S.)	do.	do.	
	B. C.	(S.)			
1824, roan	B. C.	(S.)	Son of Wellesley, 1572	do.	

Roan, calved in 1821,

The property of Mr. Adamson, Ireland; got by Adonis, d. (Rosette, bred by Mr. Champion,) by Charles, (127) g. d. by Comet.

Produce in		Names, &c. of Produce.	By what Bull.	By whom bred.	Present Owners, &c.
1824,	C. C.	(dead)		Mr. Adamson	
1825, roan	B. C.	Carn	Sovereign	do.	Mr. Jones
1826, roan	C. C.		Adonis	do.	Mr. Adamson

RASPBERRY,

Roan, calved in March, 1822,

Bred by and the property of Mr. Wiley; got by Harold Junior, (1096) d. (Strawberry) by Adonis, (6.)

1825, May, red	C. C.	Red Rose	Grazier, 1085	Mr. Wiley	Mr. Wiley
1826, April	B. C.	(S.)	do.	do.	do.
1827, June, red & white	C. C.	Mulberry	do.	do.	do.

RASPBERRY,

Roan, calved in 1824,

The property of Sir Bellingham Graham; got by Points, (512) d. by Stocksfield, (1481) g. d. by Wellington, (683) gr. g. d. by a Son of Cleasby, gr. gr. g. d. by a Son of Daisy, gr. gr. gr. g. d. by Duke.

RASPBERRY,

Roan, calved in 1826,

Bred by and the property of Mr. Pilkington; got by Daniel, d. by Young Lancaster, (1162) g. d. by Meteor, (431) gr. g. d. by Alfred, (23) gr. gr. g. d. by Butterfly, gr. gr. gr. g. d. by Yarborough, (705.)

*REBECCA,

Red and white, calved in 1818,

Bred by Mr. Earnshaw, the property of Mr. R. Earnshaw; got by Count, (170) d. (Young Venus) by Bracken, (91.)

Produce in		Names, &c. of Produce.	By what Bull.	By whom bred.	Present Owners, &c.
1823, Oct. 1, roan	C. C.		Harold or Herod	Mr. Earnshaw	
1824,	B. C.	(dead)		do.	
1825, May 10	C. C.		Atlas, 42	do.	Mr. Earnshaw
1827, April 20, roan	C. C.	Rachel	Herod, 308	Mr. R. Earnshaw	Mr. R. Earnshaw

REBECCA,

Roan, calved in March, 1820,

Bred by Mr. R. Booth, the property of Mr. Raper; got by Pilot, (496) d. (Rosabella) by Rockingham, (559.)

1823, red and white	C. C.		Julius Cæsar, 1143	Mr. R. Booth	
1824, red and white	C. C.	Rarity	Protector, 1347	do.	Mr. R. Booth
1825, white	B. C.	(S.)	Young Albion	do.	

REBECCA,

Dark red and white, calved in 1823,

Bred by Mr. Champion; got by Conqueror, (915) d. by Dr. Syntax, (984.)

RED BARMPTON,

Calved in 1819,

Bred by Mr. Short; got by Barmpton, (54) d. (Mistress) by Marske, (418) g. d. by George, gr. g. d. by Aldwark Foljambe, (734.)

1822,	C. C.	Advancer	Albion, 14	Mr. Short	
1823, red and white	C. C.		Bumper	do.	
1824, red and white	C. C.		Regent, 544	do.	
1825, red	C. C.	Rosy	Robin	do.	

*RED DAISY,

Red, calved in 1817,

Bred by Mr. Hustler, the property of Mr. Whitaker; got by Major, (398) d. by Windsor, (698) g. d. (Old Daisy) by Favourite, (252) gr. g. d. by Punch, (531) gr. gr. g. d. by Hubback, (319.)

Produce in	Names, &c. of Produce.	By what Bull.	By whom bred.	Present Owners, &c.
1823, April, red and wh. C. C.	Dulciana	Enchanter, 244	Mr. Whitaker	Rev. J. A. Rhodes
1824, March 4, red & wh. B. C.	Edward	Frederick, 1060	do.	Mr. Whitaker
1825, May 15, roan B. C.	Columbus	do.	do.	
1826, Dec. 14, roan B. C.	Prince William	Glocester, 1074	do.	do.

RED DUCHESS,

Red, calved in 1822,

The property of Mr. Bower, Retford; got by Blaize, d. by Chieftain, (886) g. d. by Young Neswick, gr. g. d. by Mr. Marfleet's Old Red Bull, (1192.)

1825, Aug. 1, red & white B. C.	(S.)	Young Neswick	Mr. Bower	
1826, Nov. 4, red & white C. C.	Precedence	Young Albion	do.	Mr. Bower
1827, Sept. 28, red roan C. C.	Magnificent	Columbus, 903	do.	do.

RED EARS,

Calved in 1824,

Bred by and the property of Mr. Grey; got by Theodore, (1509) d. by a Son of Simon, g. d. by Mr. Vardy's White Bull, (1542) gr. g. d. by Mr. Charge's Grey Bull, (872.)

RED LADY,

Calved in 1818,

The property of Mr. Culley, Fowberry Tower; got by George, d. Grey Lady.

Produce in		Names, &c. of Produce.	By what Bull.	By whom bred.	Present Owners, &c.
1822,	B. C.	(S.)			
1822,	B. C.		Hunt's Roan Bull, 1122	Mr. Culley	Mr. Murray
1823, roan	B. C.		do.	do.	Mr. Culley
1824,	B. C.			do.	
1825,	B. C.		Neptune, 1263	do.	Mr. Culley, Coupland
1827, red	C. C.		Hector, 1104	do.	Mr. Culley

RED LADY,

Calved in 1824,

Bred by and the property of Mr. John Woodhouse; got by Mr. Booth's ———, d. by a Grandson of Favourite, g. d. by a Son of Windsor, gr. g. d. by a Son of Mr. Charge's Grey Bull, (872) gr. gr. g. d. by a Son of Mr. James Brown's White Bull.

1827, white	B. C.	(S.)		Mr. J Woodhouse	

RED MULBERRY,

Red, calved in 1821,

Bred by and the property of Mr. Cattley; got by Mars, (413) d. by Snowdrop, (614) g. d. by White Comet, (1582.)

1824, roan	C. C.		Whitworth, 1584	Mr. Cattley	
1826, red and white	B. C.	Connsellor	Barrister, 776	do.	
1826, Dec. 5, roan	C. C.	Bilberry	do.	do.	Mr. Cattley

RED NECK,

Calved in 1820,

Bred by the Hon. T. O. Powlett; got by Sedbury, (1424) d. (Damsel) by Duke, (225.)

Produce in		Names, &c. of Produce.	By what Bull.	By whom bred.	Present Owners, &c.
1823,	B. C.	(S.)	Headlam	Hon. T. O. Powlett	
1824,	C. C.		Young Duke, 991	do.	

RED RASPBERRY,

Red, calved in 1819,

Bred by Mr. Champion; got by Stocksfield, (1481) d. by Wellington, (683) g. d. by a Son of Cleasby, gr. g. d. by a Son of Daisy, gr. gr. g. d. by Duke.

*RED ROSE I.,

Red, calved in 1811,

Bred by Mr. Hustler; got by Yarborough, (705) d. (bred by Mr. R. Colling, called the American Cow, and own Sister to Mr. R. Colling's Red Rose,) by Favourite, (252) g. d. by Punch, (531) gr. g. d. by Foljambe, (263) gr. gr. g. d. by Hubback, (319.)

1823, Jan. 25, red & wh. B. C.	Second Hubback	The Earl, 646	Mr. T. Bates	Mr. T. Bates

RED ROSE II.,

Red and white, calved in 1821,

Bred by and the property of Mr. Thos. Bates; got by His Grace, (311) d. (Red Rose I.) by Yarborough, (705.)

1824, May 6, red & white C. C.	Red Rose III.	The Earl, 646	Mr. T. Bates	Mr. T. Bates
1825, April 29 C. C.	Red Rose IV.	The II. Earl, 1511	do.	do.
1826, March 12 B. C.		Second Hubback, 1423	do.	do.
1827, March 1 C. C.	Red Rose V.	do.	do.	do.

RED ROSE III.,

Yellow red and white, calved May 6, 1824,

Bred by & the property of Mr. T. Bates; got by The Earl, (646) d. (Red Rose II.) by His Grace, (311.)

Produce in	Names, &c. of Produce.	By what Bull.	By whom bred.	Present Owners, &c.
1827, April 9, red & wh. C. C.	Red Rose VI.	Second Hubback, 1423	Mr. T. Bates	Mr. T. Bates

*RED ROSE,

Calved in 1812,

Bred by and the property of the Rev. Thos. Harrison; got by Windsor, (698) d. (Pink) by Simon, (590) g. d. (bred by Mr. Angus, of Styford,) by Colonel, gr. g. d. by Styford, (629) gr. gr. g. d. by a Son of Hubback, (319.)

1814,	B. C.	(S.)	Cecil, 120	Mr. Harrison	
1815,	B. C.	(S.)	do.	do.	
1816,	C. C.	Damask	do.	do.	Mr. Harrison
1817,	B. C.	(S.)	Wellington, 683	do.	
1818,	B. C.	(S.)	Cardinal	do.	
1819,	B. C.	(S.)	do.	do.	
1820,	B. C.	(S.)	Rob Roy	do.	
1821, twins,	B. C. C. C.		Northumberland, 1286	do.	
1822,	B. C.	Coxcomb	do.	do.	Mr. Tibbits
1823,	B. C.	(S.)	do.	do.	
1824,	B. C.	(S.)	do.	do.	
1825,	B. C.	(S.)	Hotspur	do.	
1826, April 8	B. C.	Firby	Percy, 1314	do.	Lord Althorp
1827, twins,	C. C. C. C.		Hotspur, 1117	do.	Mr. Harrison

*RED ROSE,

Bred by the Rev. Thos. Harrison, and by him called Daffodil; got by Windsor, (698) d. by Narcissus, (1258) g. d. by Favourite, (252.)

Produce in		Names, &c. of Produce.	By what Bull.	By whom bred.	Present Owners, &c.
1823, May 15, red & wh.	B. C.	Midas	Meteor, 432	Sir H. C. Ibbetson	

*RED ROSE,

Red, calved in 1815,

Got by Marquis, (407) d. by Chilton, (136) g. d. by Ben, (70.)

181—, red	C. C.	Rose	Midas	Mr. Donkin	Mr. R. Jobson
1820, roan	B. C.	Hector	Duke, 226	do.	
1821,	C. C.	Rosabel	do.	do.	
1822, red and white	C. C.	Cassandra	do.	do.	Mr. C. Nash

RED ROSE,

Got by Honest John, d. by Wellington, g. d. by a Son of Favourite, gr. g. d. by Favourite.

182—,	B. C.	Lindrick	Columella	Mr. Harrison	

*RED ROSE.

The property of Mr. Paget; got by Alfred, (23) d. by Windsor, (698.)

1822, Nov. 14	B. C.	(S.)	Ketton, 346	Mr. Smith	
1824, Jan. 2	C. C.	(dead)	Lancaster, 360	do.	
1825, Nov. 11	C. C.		do.	do.	
1827, April 18	C. C.	Daffodil	Paragon, 1303	do.	Mr. Hayward

RED ROSE,

Red, calved in 1817,

Bred by Mr. F. Thompson, Girlington; got by Strathspey, (1482) d. by Girlington, (1072) g. d. by Mr. Dale's Bull, gr. g. d. by Mr. R. Robinson's Son of Mr. Brown's Red Bull, gr. gr. g. d. by the Sire of Mr. Brown's Red Bull.

Produce in		Names, &c. of Produce.	By what Bull.	By whom bred.	Present Owners, &c.
1820, red	C. C.		Son of Strathspey	Mr. Bainbridge	
1821, red	B. C.		North Star, 459	Mr. Barker	
1822, red	C. C.		do.	do.	
1823, roan	B. C.		do.	do.	

RED ROSE,

Red, calved March 18, 1818,

Bred by and the property of Mr. Farrer; got by Equinox, (245) d. by a Son of Favourite, (252) g. d. by Punch, (531.)

1821, March 19, red	C. C.	Rosebud	Bilsdale, 72	Mr. Farrer	Mr. Farrer
1822, March 19, red	C. C.	Rosemary	do.	do.	do.
1823, Feb. 27, red	B. C.	(S.)	Star	do.	
1824, April 19, red	B. C.	Rufus	Hastings, 293	do.	do.
1825, April 21, red	C. C.	Bell	Charles II. 879	do.	do.
1826, March 20, roan	C. C.	Gypsey	Lord Feversham's	do.	do.
1827, March, twins,	C. C.	Gulnare	Rex, 1375	do.	do.
	B. C.	(S.)			

RED ROSE,

Calved in 1820,

Bred by and the property of Mr. Grey; got by Young Star, (619) d. by Mr. Culley's Son of Comet, g. d. by a Son of Simon, gr. g. d. by Mr. Charge's Grey Bull, (872.)

Produce in		Names, &c. of Produce.	By what Bull.	By whom bred.	Present Owners, &c.
1822,	B. C.	(S.)		Mr. Grey	
1823,	B. C.	(S.)		do.	
1824,	B. C.	(S.)		do.	
1825,	B. C.	(S.)		do.	
1826, May	B. C.	(S.)	Premier	do.	

RED ROSE,

Red, calved in March, 1820,

The property of Mr. Paley; got by Sir Dimple, d. by St. John, g. d. by Layton, gr. g. d. by Mr. Colling's ———.

1822, red	B. C.	(S.)	Dimple	Mr. Lumley	
1823, twins, roan	B. C.	(S.)	do.	do.	
	C. C.				
1824, red	B. C.		do.	do.	Mr. Theakston
1825, May 1, red	B. C.		Snowball	do.	Mr. Carter
1826, Sept. 20, red	B. C.		do.	Mr. Paley	Mr. Thomas Lumley

RED ROSE,

Bred by Mr. Horncastle; got by Hamlet, (287) d. by Cossack, (168.)

1823, roan and white	C. C.	Rosina	Surprise, 1490	Mr. Horncastle	Mr. Horncastle
1824, red and white	B. C.		do.	do.	Mr. Parr
1825, red and white	C. C.		Malcolm, 1190	do.	Mr. Horncastle

RED ROSE,

Calved in 1820,

Got by a Grandson of Lancaster, d. by Thorpe, (1515.)

Produce in		Names, &c. of Produce.	By what Bull.	By whom bred.	Present Owners, &c.
1823, roan	B. C.	(S.)	Pilot	Mr. J. Richmond	
1824, roan	C. C.	(dead)	do.	do.	
1825, roan	C. C.		do.	do.	Mr. J. Richmond

RED ROSE,

Red and white, calved in 1821,

Bred by Mr. Curwen, the property of Mr. Webster; got by General, (272) d. (White Rose) by Sir Oliver, (605) g. d. by Chilton, (136) gr. g. d. by Irishman, (329) gr. gr. g. d. by a Son of Hubback.

1827, March 15, red	C. C.	(dead)	Magician	Mr. Webster	

RED ROSE,

Calved in 1821,

Bred by Mr. Harrison, of Lowfields; got by Marquis, (1196) d. (Moss Rose, bred by Mr. Binns,) by Favourite, (256.)

1823, red	C. C.	May Rose	Cupid, 938	Mr. Harrison	Mr. Harrison

Red Rose was slaughtered in 1825.

RED ROSE,

Calved in 1823,

The property of Lord Huntingfield; got by Mars, d. by Adonis, g. d. by Duke, gr. g. d. by Simon, (590.)

1825,	B. C.	(S.)	Northumberland	Lord Huntingfield	
1826,	C. C.		do.	do.	Lord Huntingfield

RED ROSE,

Red, calved in 1824,

Bred by Mr. Scott, the property of the Earl of Kintore; got by Albion, d. by Marske, (418) g. d. by Neswick, (1266) gr. g. d. by a Son of Favourite.

RED AND WHITE LADY,

Calved in 1822,

The property of Mr. Culley, Fowberry Tower; got by Mr. J. Hunt's Roan Bull, (1122) d. Young Grey Lady.

Produce in		Names, &c. of Produce.	By what Bull.	By whom bred.	Present Owners, &c.
1825,	B. C.		Neptune, 1263	Mr. Culley	Mr. Taylor

REFULGENCE,

Bred by Mr. Charge; got by Newton, (1271) d. (Splendour) by Comet, (155.)

1822,	B. C.		Eclipse, 238	Mr. Charge	
1823,	C. C.		do.	do.	
1824,	B. C.		do.	do.	

REGINA,

Dark red and white, calved in 1819,

Got by Regent, d. by a Bull of the late Mr. Foljambe's.

1822, red and white	C. C.	Ruth	Shakspeare, 1429	Mr. Allison	Mr. Allison
1823,	B. C.	(S.)	do.	do.	
1824,	C. C.	(dead)	Columella, 904	do.	
1825, twins,	B. C.		do.	do.	do.
	C. C.				

RESTLESS,

Roan, calved in 1817,

Bred by Mr. R. Colling; got by Lancaster, (360) d. (Clarissa) by Wellington, (680) g. d. by Favourite, (252) gr. g. d. by Favourite, (252) gr. gr. g. d. by Favourite, (252) gr. gr. gr. g. d. by Favourite, (252) gr. gr. gr. gr. g. d. by a Son of Hubback, gr. gr. gr. gr. gr. g. d. Beauty, out of the Cow that bred Punch.

Produce in		Names, &c. of Produce.	By what Bull.	By whom bred.	Present Owners, &c.
1823, roan	B. C.	(S.)	Mr. Barrett's Bull	Sir C. Knightley	
1824, roan	C. C.	Rhea	Mentor	do.	Sir C. Knightley

RHODA,

Light roan, calved in 1824,

Bred by Mr. Whitaker, the property of Mr. R. Holmes, Ireland; got by Alonzo, (28) d. (Rachel) by Harold, (291) g. d. (Rosina) by Plato, gr. g. d. (Rosetta) by Snowball, (610) gr. gr. g. d. by Young Wynyard, gr. gr. gr. g. d. by Cupid, (177) gr. gr. gr. gr. g. d. by Punch, (531.)

RIBSTON PIPPIN,

Red and white, calved December 2, 1821,

Bred by Mr. Whitaker, the property of Mr. Bolden; got by Cleveland, (146) d. (Golden Pippin, bred by Mr. R. Colling,) by North Star, (459.)

1824, May, red & white	C. C.	(choked)	Frederick	Mr. Whitaker	
1825, Feb. 9, cast her calf			Wharfdale	do.	
1826, Feb. 26, roan	C. C.	Sweet Apple	Frederick, 1060	do.	Mr. Whitaker

ROAN COW,

The property of Lord Huntingfield; got by a Son of Favourite, d. by Minor.

1826,	B. C.	(S.)	Northumberland	Lord Huntingfield	

ROAN LADY,

Dark roan, calved in 1817,

Got by Blyth Comet, (85) d. by Neswick, (1266) g. d. by a Son of Favourite.

Produce in		Names, &c. of Produce.	By what Bull.	By whom bred.	Present Owners, &c.
1820, roan	C. C.	Lady Ann	Warrior, 673	Mr. Allison	
1821, roan	C. C.	Lady Blanche	Magnet, 392	do.	Mr. Allison
1822, red and white	C. C.	Lady Betty	Shakspeare, 1429	do.	do.
1823, roan	C. C.		do.	do.	do.
1824, roan	C. C.		Conqueror	do.	do.
1825, roan	C. C.		Columella, 904	do.	do.

ROLLA,

Roan, calved in 1808, *or* 1809,

Bred by General Simson; got by North Star, (458.)

181—,	C. C.	Maria	Oscar, 475	General Simson	
1818, white and red	B. C.		Jupiter, 1147	do.	
1819, roan	C. C.	Bellona	Mars, 411	Mr. W. Jobson	Mr. W. Jobson
1820, roan	B. C.	Blucher	Rockingham, 560	do.	do.
1821, white	B. C	(S.)	do.	do.	
1822, red and white	B. C.	(died young)	Sultan, 1485	do.	
1823, roan	B. C.	Bashaw	do.	do.	do.
1824, red and white	B. C.	(S.)	do.	do.	do.
1825, roan	C. C.	Bellflower	do.	do.	do.
Rolla died in 1826.					

ROMP,

Calved in 1825,

Bred by and the property of Col. Powel, Powelton, Philadelphia County, United States; got by Bishop, (73) d. (Shepherdess) by Magnet, (392) g. d. by Prince, (521) gr. g. d. by the Duke of Leeds's Bull, bred by Sir George Strickland.

ROSA,

Roan, calved in 1820,

Bred by Mr. Earnshaw, the property of Mr. R. Earnshaw; got by Harold, (291) d. (Rosebud) by Badsworth, (47) g. d. by Badsworth, (47) gr. g. d. (bred by Mr. John Baker,) by Coates's Son of the Twin-brother to Ben, gr. gr. g. d. bred by Sir George Strickland.

Produce in		Names, &c. of Produce.	By what Bull.	By whom bred.	Present Owners, &c.
1823,	B. C.	(S.)		Mr. Earnshaw	
1824,	B. C.	(S.)		do.	
1825, Dec. 30	C. C.		Count, 170	do.	Mr. Earnshaw
1827, March 16, white	C. C.	Lilias	Herod, 308	Mr. R. Earnshaw	Mr. R. Earnshaw

ROSA,

Calved in 1822,

Bred by Mr. Stapylton; got by Wonderful, (700) d. (Lady, bred by Major Rudd,) by North Star, (459.)

1824, red	B. C.	Martin Bree, (dead)	Emperor, 1015		
1825, Oct. 7, roan	B. C.	Corinthian	Fitz Marske, 260	Mr. Hutchinson	Lord Althorp

ROSA,

Red, calved in 1823,

Bred by Mr. J. Booth, the property of Mr. Whitaker; got by Pilot, (496) d. (Rose) by Albion, (14) g. d. by a full Brother to Easby, (232) gr. g. d. by a Son of the Twin-brother to Ben.

Produce in		Names, &c. of Produce.	By what Bull.	By whom bred.	Present Owners, &c.
1826, Feb. 1, roan	C. C.		Arthur, 761	Mr. J. Booth	Mr. J. Booth

ROSABEL,

Red, calved in 1821,

Bred by Mr. Donkin; got by Duke, d. (Red Rose) by Marquis.

1825,	C. C.		Scipio, 1421	Mr. Donkin	Col. Cradock

ROSABEL,

Red and white,

The property of Mr. Rowell; got by a Grandson of Comet, d. by a Son of Comet, g. d. by Comet, (155.)

*ROSABELLA,

Roan, calved in 1816,

Bred by Mr. R. Booth; got by Rockingham, (559) d. (Brighteyes) by the Lame Bull, (359) g. d. by Shipton, (587) gr. g. d. by a Son of Suworrow, gr. gr. g. d. by a Son of the Twin-brother to Ben, gr. gr. gr. g. d. by Twin-brother to Ben, (660.)

1821, roan	C. C.	Rally	Pilot, 496	Mr. R. Booth	Mr. Raper

ROSABELLA,

Roan, calved in 1815, or 1816,

Bred by Col. Trotter; got by Comet, (155) d. (Rosette) by Cecil, (120) g. d. (Florette) by Shakspeare, (582) gr. g. d. by a Son of the Twin-brother to Ben, gr. gr. g. d. by Twin-brother to Ben, (660) gr. gr. gr. g. d. by Twin-brother to Ben, (660.)

Produce in		Names, &c. of Produce.	By what Bull.	By whom bred.	Present Owners, &c.
1818, June, red and white	B. C.	Mars	Jupiter, 343	Mr. Wiley	
1819, April, white	B. C	Brandsby	North Star, 459	do.	
1820, March	B. C.	(dead)	Baron, 58	do.	
1821, May, white	B. C.		Harold Junior, 1096	do.	
1822, April, roan	B. C.	Young Comet	do.	do.	

*ROSABELLA,

Roan, calved in 1819,

Bred by Lord Althorp, the property of Mr. Worth; got by Lancaster, (360) d. (Rosette, bred by Mr. R. Colling,) by Wellington, (680) g. d. (Red Rose) by Favourite, (252) gr. g. d. by Punch, (531) gr. gr. g. d. by Foljambe, (263) gr. gr. gr. g. d. by Hubback, (319.)

1824, roan	B. C.	Favourite	Ivanhoe, 1131		Mr. Worth
1825, roan	C. C.	Rosebud	do.	Mr. Worth	do.

ROSABELLA,

Red and white, calved in 1822,

Bred by and the property of Mr. Cattley; got by Northern Light, (1281) d. by White Comet, (1582.)

1826, roan	B. C.	Regent	Aaron, 711	Mr. Cattley	Mr. J. Robinson
1827, Feb. 21, roan	C. C.	Vesta	Isaac, 1129	do.	Mr. Cattley

ROSABELLA,

White, calved March 27, 1824,

Bred by and the property of the Hon. J. Simpson; got by Lancaster, (360) d. (Miss Cresswell) by Ketton, (346.)

ROSALINA,

Bred by and the property of Mr. Lax; got by North Star, (459) d. by Sir Dimple, (594) g. d. by Denton, (198) gr. g. d. by Freeman, (269) gr. gr. g. d. by Danby, (190.)

Produce in		Names, &c. of Produce.	By what Bull.	By whom bred.	Present Owners, &c.
1824,	C. C.		Satellite, 1420	Mr. Lax	
1825,	B. C.	(S.)		do.	Mr. Lax
1826,	B. C.	(S.)		do.	do.
1827, red and white	C. C.		Wallace, 1559	do.	do.

ROSALIND,

Roan, calved in 1822,

Bred by Lord Althorp, the property of Mr. Selby; got by His Grace, (311) d. (Rosette) by Wellington, (680) g. d. (Red Rose) by Favourite, (252) gr. g. d. by Punch, (531) gr. gr. g. d. by Foljambe, (263) gr. gr. gr. g. d. by Hubback, (319.)

1825, red and white	C. C.	Thisbe	Ivanhoe, 1131	Lord Althorp	Lord Althorp

ROSALIND,

Red roan, calved in 1824,

Bred by Mr. W. Charlton, the property of Mr. T. Bates; got by Exmouth, (1021) d. by Yarborough, (705) g. d. by Duke, (226) gr. g. d. by Traveller, (655.)

1827, Feb. 23, yellow red	C. C.	Rosalind II.	Second Hubback, 1423	Mr. T. Bates	Mr. T. Bates

*ROSAMOND,

Calved in 1815,

Bred by Colonel Mellish; got by Blyth Comet, (85) d. Colonel Mellish's Daisy.

Produce in		Names, &c. of Produce.	By what Bull.	By whom bred.	Present Owners, &c.
1822,	B. C.	Remus	Palmflower, 480	Mr. Thomas	
1823,	C. C.	Rosina	do.	do.	Mr. Thomas
1824,	C. C.	Rosetta	Winchester, 697	do.	do.

*ROSAMOND,

Calved October 23, 1817,

Bred by the Hon. J. Simpson; got by Ketton, (346) d. (Moonlight) by Blyth Comet, (85) g. d. by Mr. Mason's ———.

1825, Jan. 23, roan	C. C.		Lancaster, 360	Hon. J. Simpson	
1825, Jan. 23, white	B. C.				
1825, Dec. 24, red & wh.	C. C.	Violante	Mentor, 426	do.	Hon. J. Simpson

ROSAMOND,

Roan, calved in June, 1822,

Bred by Mr. Earnshaw; got by Harold, (291) or Count, (170) d. (Rosebud) by Badsworth, (47) g. d. by Badsworth, (47) gr. g. d. (bred by Mr. John Baker,) by Coates's Son of the Twin-brother to Ben, gr. gr. g. d. bred by Sir George Strickland.

1824,	B. C.	(dead)	Atlas, 42	Mr. Earnshaw	
1825, Dec. 10	B. C.		Count, 170	do.	
1827, May 18, roan	C. C.	Arabella	Herod, 308	Mr. R. Earnshaw	

Roan, calved in 1823,

Bred by and the property of Mr. Cattley; got by Northern Light, (1281) d. by Snowdrop, (614) g. d. by White Comet, (1582.)

Produce in		Names, &c. of Produce.	By what Bull.	By whom bred.	Present Owners, &c.
1826, red and white	B. C.	Baronet	Barrister, 776	Mr. Cattley	Mr. Cattley
1827, March 26, roan	C. C.	Ranunculus	Isaac, 1129	do.	do.

ROSANNA,

Roan, calved in 1822,

Bred by and the property of Mr. Cattley; got by Whitworth, d. by Mr. Mason's Son of Jupiter, g. d. by White Comet, (1582.)

1825, roan	C. C.	Primrose	Pelias, 1311	Mr. Cattley	Mr. Cattley
1826, roan	C. C.	Palmflower	Barrister, 776	do.	do.
1827, March 26, roan	C. C.	Ranunculus	Isaac, 1129	do.	do.

ROSANNE,

Roan, calved in November, 1821,

The property of Sir George Crewe; got by Lancaster, (360) d. by a Son of Blyth Comet, (85.)

1825,	B. C.	(dead)	Paragon, 1303	Mr. Smith	
1827, Feb. 4, red & wh.	C. C.	Arabella	do.	do.	Mr. Thomas

ROSANNE,

Roan, calved in 1824,

Bred by Mr. Wetherell, Holme House, near Darlington, the property of Mr. Whitaker; got by North Star, d. (Surprise) by Major, (398) g. d. (Red Rose) by Yarborough, (705) gr. g. d. (the American Cow, own Sister to Mr. R. Colling's Red Rose,) by Favourite, (252) gr. gr. g. d. by Punch, (531) gr. gr. gr. g. d. by Foljambe, (263) gr. gr. gr. gr. g. d. by Hubback, (319) gr. gr. gr. gr. gr. g. d. by Mr. James Brown's Old Red Bull, (97.)

ROSARY,

White, calved in 1821,

Bred by Mr. W. Jobson; got by Barmpton, (54) d. (White Rose, bred by Mr. R. Colling,) by Wellington, (680) g. d. by Phenomenon, (491) gr. g. d. descended from the stock of the late Mr. Hill, of Blackwell.

Produce in		Names, &c. of Produce.	By what Bull.	By whom bred.	Present Owners, &c.
1824, roan	B. C.		Sultan, 1485	Mr. W. Jobson	Mr. W. Jobson
1825, roan	B. C.		do.	do.	do.

ROSARY,

Red and white, calved in 1823,

Bred by and the property of Mr. J. Booth; got by Peter, (487) d. (Young Rosette) by Albion, (14) g. d. (Rosette) by Shakspeare, (582) gr. g. d. (Red Rose) by the Son of the Twin-brother to Ben.

1826, Jan. 24	C. C.		Arthur, 761	Mr. J. Booth	Mr. J. Booth
1827, April 28	C. C.		Archer, 757	do.	do.

*ROSE,

Red,

Bred by Mr. Robertson, of Ladykirk; got by Wellington, (679) d. (Ruby) by Sultan, (631) g. d. by Lady Maynard's Bull, (356) gr. g. d. (Delight) by Foljambe, (263.)

1820, roan	B. C.	Satellite	Sirius, 598	Mr. Robertson	

*ROSE,

Red, calved in 1817,

Bred by Mr. Donkin, the property of Mr. R. Jobson; got by Midas, (435) d. by Marquis, (407) g. d. by Chilton, (136) gr. g. d. (Mr. Mason's Red Rose) by Ben, (70.)

Produce in		Names, &c. of Produce.	By what Bull.	By whom bred.	Present Owners, &c.
1821,	C. C.	Miranda	Duke	Mr. Donkin	
1823,	C. C.	Rosalind	Hector, 1104	do.	
1826, Jan. red & white	B. C.	Sir Francis B.	Ivanhoe, 1130	Mr. R. Jobson	Mr. R. Jobson
1827, March, red & white	B. C.	Lord High Admiral	Neptune, 1263	do.	do.

ROSE,

The property of Mr. Pears; got by Introduction, d. by George, g. d. by Cripple, gr. g. d. by Irishman.

1821,	C. C.	Rosebush	Son of Midas, 1232	Mr. Pears	Mr. Pears
1822,	C. C.	Olympia	Symmetry, 642	do.	do.
1823,	C. C.	Lemonade	Satellite, 1419	do.	do.
1824,	B. C.	(died)	Denton	do.	
1825,	B. C.	(dead)	Rockingham	do.	
1826,	C. C.		Kirkby	do.	do.
1827,	B. C.	(dead)	do.	do.	

ROSE,

Calved October 24, 1819,

Got by Billy, (787) d. by Comet, (155) g. d. by Mr. Charge's Grey Bull, (872.)

1824,	C. C.		Eclipse	Lord Huntingfield	Lord Huntingfield

ROSE,

Red,

Bred by Mr. Horncastle; got by Regent, (545) d. by Cossack, (168.)

Produce in		Names, &c. of Produce.	By what Bull.	By whom bred.	Present Owners, &c.
1823, June 1, white	C. C.	Short Tail	Surprise, 1490	Mr. Horncastle	Mr. Horncastle
1824, red and white	C. C.	Sophia	do.	do.	do.

ROSE,

Roan, calved in November, 1821,

Bred by Messrs. Alderson and Coates; got by Harold, (291) d. (Rosette, bred by George Coates,) by Palmflower, (480) g. d. (Rose) by Patriot, (486) gr. g. d. by Twin-brother to Ben, (660) gr. gr. g. d. by Barningham, (56) gr. gr. gr. g. d. by a Bull bred by Mr. John Charge.

1825, April 10, white	C. C.	Roseberry	Firby, 1039	Mr. Alderson	Mr. Kerney
1826, Aug. 12, white	C. C.		do.	do.	

ROSE,

Roan, calved November 7, 1821,

Bred by Major Bower; got by Jasper, (331) d. (Ruth, bred by Mr. Parker,) by Windsor, (698.)

1825, May 9, a dead calf			Pioneer	Major Bower	
1826, July 4, twins,	B. C.	(S.)	do.	do.	
	B. C.	(S.)			
1827, May 29, red	B. C.	(S.)	do.	do.	Major Bower

ROSE,

The property of Captain Barclay; got by Satellite, (1420) d. by Baronet, g. d. by Cleveland, gr. g. d. by Symmetry.

ROSE,

Red and white, calved in 1822,

Got by Palatine, (478) d. by Blyth Comet, (85) g. d. by Prince, (521) gr. g. d. by the Duke of Leeds's Bull, (992.)

ROSEBELL,

Roan, calved in 1823,

Bred by and the property of Mr. W. Jobson; got by Sultan, (1485) d. (White Rose, bred by Mr. R. Colling,) by Wellington, (680.)

Produce in		Names, &c. of Produce.	By what Bull.	By whom bred.	Present Owners, &c.
1826, Oct. white	C. C.		Crusader, 934	Mr. W. Jobson	Mr. W. Jobson

ROSEBERRY,

White, calved in 1816,

The property of Mr. Bradshaw; got by Western Comet, (689) d. by Comet, (155) g. d. by a Son of Favourite, (252.)

1825, Jan. 1, white	B. C.	Netherby	Cupid	Mr. Bradshaw	Mr. Bradshaw

ROSEBERRY,

Roan, calved in 1820,

Bred by and the property of Mr. Cattley; got by Whitworth, (695) d. (Gaudy) by Snowdrop, (614.)

1823, roan	C. C.	(died)	Northern Light	Mr. Cattley	
1824, roan	C. C.	Cora	Son of Farmer	do.	
1826, roan	C. C.	Rose	Freeman, 1062	do.	
1827, May 27, roan	B. C.	Romulus	Isaac, 1129	do.	Mr. Cattley

ROSEBERRY,

Yellow red and white, calved December 3, 1820,

Bred by Mr. J. Booth; got by Pilot, (496) d. (Rosalba) by Warlaby, (672) g. d. (Rosette) by Shakspeare, (582) gr. g. d. by a Son of the Twin-brother to Ben.

Produce in		Names, &c. of Produce.	By what Bull.	By whom bred.	Present Owners, &c.
1824, Feb. 25, red	B. C.	(S.)	Julius Cæsar	Mr. J. Booth	
1825, Oct. 10, roan	C. C.		Young Albion, 15	do.	Mr. J. Booth

ROSEBUD,

Red, calved in 1815,

Got by Blyth Comet, (85) d. by a Son of Favourite.

1818, red	C. C.		Marske, 418	Mr. Scott	
1819, roan	C. C.		George	do.	
1820, red	B. C.	(S.)	Albion, 14	do.	
1821, roan	C. C.		do.	do.	
1824, roan	B. C.	(S.)	Young Albion	do.	
1826, red	B. C.	(S.)	Rough Robin	do.	

ROSEBUD,

Bred by Mr. Horncastle; got by Regent, (545) d. by Cossack, (168.)

1821, red	C. C.	Ruby	Palmflower, 480	Mr. Horncastle	
1822, March 3, roan	C. C.	Flora	Surprise, 1490	do.	Mr. Horncastle
1823, roan and white	B. C.		do.	do.	Duke of Newcastle
1824, red and white	C. C.	Rosa	do.	do.	Mr. Horncastle
1825, roan and white	B. C.		do.	do.	do.

ROSEBUD,

Bred by Mr. Curry; got by Wellington, (683) d. by Sir Rowland, (1455) g. d. by a Son of Phenomenon, gr. g. d. by Middleton, (1235) gr. gr. g. d. by Irishman.

Produce in		Names, &c. of Produce.	By what Bull.	By whom bred.	Present Owners, &c.
1823, roan	B. C.	Sir Charles	Baronet, 62	Mr. Curry	
1824, red and white	B. C.		Emperor, 1011	do.	
1825, roan	B. C.		Sir Charles, 1440	do.	

ROSEBUD,

Red spangled, calved in 1821,

The property of Lord Huntingfield; got by Harold, (291) d. (Red Rose) by Bracken, (91) g. d. by Badsworth, (47.)

1826,	C. C.		Northumberland	Lord Huntingfield	Lord Huntingfield
1827,	C. C.		do.	do.	do.

ROSEBUD,

Red and white, calved November 24, 1820,

Bred by Mr. Slater; got by Carlton Comet, (845) d. (Ruby) by Prince, (521.)

1824, March 24, roan	C. C.		Aid-de-Camp, 722	Mr. Slater	
1825, Feb. 26, red & wh.	C. C.		Triune, 1531	do.	
1826, June 25, red & wh.	C. C.		Carlton Warrior, 847	do.	Mr. Slater

ROSEBUD,

Red, calved March 19, 1821,

Bred by Mr. Farrer; got by Bilsdale, (72) d. (Red Rose) by Equinox, (245.)

1824, Feb. 19, roan	C. C.	Cinderella	Triptolemus, 1528	Mr. Farrer	Mr. Farrer
1825, April 21, white	B. C.	(S.)	Alexander	do.	

ROSEBUD,

White, calved April 26, 1822,

Bred by and the property of Mr. Claridge; got by Acklam, (713) d. (White Rose, bred by Mr. Hustler,) by Meteor, (431) g. d. (Fairy) by Duke, gr. g. d. (Old Daisy) by Favourite, (252) gr. gr. g. d. by Punch, (531) gr. gr. gr. g. d. by Hubback, (319.)

Produce in		Names, &c. of Produce.	By what Bull.	By whom bred.	Present Owners, &c.
1825, March 15	C. C.		Norman, 1276	Mr. Claridge	Mr. Claridge
1826, March 14	C. C.		Darius, 953	do.	do.
1827, March 14	C. C.		do.	do.	do.

ROSEBUD,

Roan, calved in 1822,

Bred by and the property of Mr. James Appleton; got by Young Lancaster, d. (Ruby) by N. Star.

1825, roan	C. C.	Rosemary	Whisker	Mr. J. Appleton	Mr. J. Appleton
1827, red and white	B. C.	Reviewer	Prince, 1341	do.	do.

ROSEBUD,

Red, calved in December, 1822,

Bred by Mr. Smith, the property of the Earl of Chesterfield; got by Ketton, (346) d. (Iris) by a Son of Blyth Comet, (85.)

1826, March 9	B. C.	Forester	Paragon, 1303	Mr. Smith	Mr. Freeman
1827, Feb. red & white	C. C.	Raspberry	Director, 977	Earl of Chesterfield	Earl of Chesterfield

ROSEBUD,

Bred by and the property of Mr. Rennie; got by Satellite, (1420) d. by Barmpton, (54) g. d. by Colling's Wellington, (679.)

ROSEBUSH,

Calved in 1821,

Bred by and the property of Mr. Pears; got by a Son of Midas, (1232) d. (Rose) by Introduction.

Produce in		Names, &c. of Produce.	By what Bull.	By whom bred.	Present Owners, &c.
1823,	B. C.		Son of Symmetry	Mr. Pears	
1824,	B. C.	(S.)	Denton	do.	
1825,	B. C.		Rockingham	do.	
1826,	C. C.		Son of Denton, 964		

ROSEMARY,

Red and white, calved in 1821,

Bred by and the property of Mr. Cattley; got by Mars, (413) d. (Gaudy) by Snowdrop, (614) g. d. by a Grandson of Favourite.

1824, red and white	B. C.	(S.)	Son of Farmer	Mr. Cattley	
1825, red and white	C. C	Phœnix	Pelias, 1311	do.	
1826, roan	C. C	Blossom	Barrister, 776	do.	Mr. Cattley
1827, Jan. 10, roan	C. C.	Lavender	do.	do.	do.

ROSEMARY,

Red, calved March 19, 1822,

Bred by and the property of Mr. Farrer; got by Bilsdale, (72) d. (Red Rose) by Equinox, (245.)

1824, Oct. 13, red roan	C. C.	Ceres	Hastings, 293	Mr. Farrer	Mr. Farrer
1826, March 10	B. C.	(S.)	Rufus	do.	do.
1827, March 25, red & wh.	C. C.	Rosa	Rex, 1375	do.	do.

ROSEMARY,

Red and white, calved in June, 1822,

Bred by Mr. Smith, of Dishley, the property of Mr. Pilkington, got by Darlington, (955) d. (Wildair) by Ketton, (346.)

Produce in	Names, &c. of Produce.	By what Bull.	By whom bred.	Present Owners, &c.
1824, Nov. 14, red & wh. B. C.		Paragon, 1303	Mr. Smith	
1825, Dec. 30, red & wh. C. C.	Rosamond	Tippoo, 649	do.	Mr. Maynard
1827, Jan. 14, red & white B. C.	Paymaster	Paragon, 1303	do.	Mr. Smith

ROSEMARY,

Red and white, calved in 1823,

Bred by and the property of Mr. Hepworth; got by Dinmont, (972) d. (Rosette) by Atlas, (42.)

1825, roan B. C.	Roman	Barefoot, 770	Mr. Hepworth	Mr. Hepworth
1827, Sept. 12, red C. C.	Ruth	Roman, 1395	do.	do.

*YOUNG ROSETTE,

Roan, calved in 1815,

Bred by Mr. Booth; got by Albion, (14) d. (Rosette) by Shakspeare, (582) g. d. (Red Rose) by a Son of the Twin-brother to Ben, (660.)

1820, Dec. 2, roan B. C.	Percy	Pilot, 496	Mr. J. Booth	

ROSETTE,

Red and white, calved in 1819,

Bred by Mr. Hepworth; got by Atlas, (42) d. (Rosa, bred by Col. Trotter,) by a Son of Favourite, g. d. by a Son of Favourite, gr. g. d. by Punch, (531.)

1823, red and white C. C.	Rosemary	Dinmont, 972	Mr. Hepworth	Mr. Hepworth
1824, B. C.	Rocket	Ruler, 571	do.	Mr. Rodwell
1825, B. C.	(S.)	Dinmont	do.	
1826, red and white B. C.	(S.)	Barefoot	do.	Mr. Hepworth

ROSETTE,

Roan, calved in 1822,

Bred by Sir Henry Carr Ibbetson, the property of Sir Charles Ibbetson; got by Meteor, (432) d. (Rosina, bred by Major Bower,) by Marshal Beresford, (415) g. d. by Windsor, (698) gr. g. d. by a Son of Patriot.

Produce in		Names, &c. of Produce.	By what Bull.	By whom bred.	Present Owners, &c.
1824, Aug. 2	C. C.	Charmer	Diomed, 975	Sir H. C. Ibbetson	Mr. Woolin
1825, June 14	C. C.	Rosabel	do.	do.	Mr. J. Berry
1826, May 4	C. C.		Marske	Sir Charles Ibbetson	Sir Charles Ibbetson

ROSETTE,

Roan, calved March 8, 1822,

Bred by Mr. Smith, of Dishley, the property of Sir George Crewe; got by Inclination, (326) d. (Miss Colling, bred by Mr. R. Colling,) by Wellington, (680) g. d. by Wellington, (680.)

1824, Nov. 13	C. C.	Convolvolus	Tippoo, 649	Mr. Smith	Earl of Chesterfield
1825, Nov. 22, roan	B. C.		do.	do.	
1827, April 2, white	B. C.	Maximus	Lancaster, 360	do.	

ROSETTE,

Roan, calved April 22, 1823,

Bred by and the property of Mr. Assheton; got by Brandon, (814) d. (Young Dinsdale, bred by Mr. R. Colling,) by Wellington, (680.)

1826, March 24, red	B. C.		Brampton, 813	Mr. Assheton	Mr. Assheton

ROSETTE,

Roan, calved March 14, 1824,

Bred by and the property of the Hon. J. Simpson; got by Lancaster, (360) d. (Doukhorns) by George, (274.)

ROSETTE,

Roan, calved in February, 1825,

The property of Mr. W. Smith, West Rasen; got by Midas, d. by Young Favourite, (254) g. d. by Expectation, (247.)

*ROSINA,

Calved in 1816,

Bred by Major Bower, the property of Mr. Webster; got by Marshal Beresford, (415) d. by Windsor, (698) g. d. by a Son of Patriot.

Produce in		Names, &c. of Produce.	By what Bull.	By whom bred.	Present Owners, &c.
1822, Feb.	C. C.	Rosette	Meteor, 432	Sir H. C. Ibbetson	Sir Charles Ibbetson
1823, April 4, roan	C. C.	Roxana	do.	do.	Mr. Bolden
1824, June 18, red	C. C	Crimson	do.	do.	Mr. Webster
1825, July 2	B. C.	Tavistock	Bedford, 68	do.	Mr. J. Smith

ROSINA,

Red, calved in February, 1820,

Bred by Mr. R. Jobson; got by Young Cato, (854) d. Flora of Pitcorthie, bred by General Simson.

1823, Feb.	C. C.	Bessy Bell	Sultan, 1485	Mr. R. Jobson	Mr. R. Jobson
1824, March	B. C.	(S.)	Son of Rockingham	do.	do.
	C. C.				
1825, April	B. C.	(S.)	Prince	do.	
1826, March, red & white	C. C.		Sultan, 1485	do.	do.

Rosina was slaughtered in 1827.

ROSLIN,

Roan and white, calved in 1823,

Bred by Mr. Champion; got by Aid-de-Camp, (722) d. (Louisa) by Charles, (127) g. d. (Lily) by Mr. R. Colling's Son of Favourite, gr. g. d. by the same, gr. gr. g. d. by a Bull of Mr. Chapman's, of Dinsdale, gr. gr. gr. g. d. by a Bull of Mr. Grimston's.

ROSLIN,

Roan, calved in 1822,

Bred by Mr. W. Jobson; got by Sultan, (1485) d. (White Rose, bred by Mr. R. Colling,) by Wellington, (680.)

Produce in		Names, &c. of Produce.	By what Bull.	By whom bred.	Present Owners, &c.
1825, roan	B. C.	(S.)	Blucher	Mr. W. Jobson	
1826,	B. C.	died when 6 weeks old	Sultan	do.	
Roslin died in 1826.					

ROWENA,

Red and white, calved February 2, 1820,

Bred by Miss Wright, the property of Mr. Thomas, Chesterfield; got by Remus, (550) d. (Lofty) by Comet, (155) g. d. (Lively) by Major, gr. g. d. (Sprightly) by Checks, (132.)

1824,	B. C.	(dead)	Lancaster, 360	Mr. Smith	
1826, May 8, white	C. C.	Governess	do.	do.	Mr. Milward

ROWENA,

Red, calved March 19, 1820,

Bred by Lord Althorp; got by Warrior, (673) d. (Rosette, bred by Mr. R. Colling,) by Wellington, (680) g. d. (Red Rose) by Favourite, (252) gr. g. d. by Punch, (531) gr. gr. g. d. by Foljambe, (263) gr. gr. gr. g. d. by Hubback, (319.)

1823, Jan. red	B. C.	Tyrant	Sirloin, 604	Lord Althorp	Lord Althorp
1825, red and white	C. C.	Tartan	Hector, 1104	do.	Mr. Beasley

ROWENA,

Red and white, calved October 20, 1820,

Bred by the Hon. J. Simpson; got by Lancaster, (360) d. (Vesta) by Eclipse, (234) g. d. (Nance) by Neswick, (1266.)

Produce in		Names, &c. of Produce.	By what Bull.	By whom bred.	Present Owners, &c.
1826, March 22, roan	C. C.	Rosa	Young Colling, 901	Hon. J. Simpson	Hon. J. Simpson

ROXANA,

White, calved in November, 1825,

Bred by Mr. J. Walker, the property of Sir W. A. Ingilby; got by Hector, d. by Alonzo, (27) g. d. by Minor, (441) gr. g. d. by a Son of Favourite, (252.)

ROYALTY,

Red and white, calved in 1825,

Bred by the Marquis of Exeter, the property of Mr. Pawlett; got by Emperor, (1014) d. (Princess) by Sovereign, (1469.)

1827, Oct. 19, roan	C. C.	Majesty	Anticipation, 750	Mr. Pawlett	Mr. Pawlett

*RUBY,

Roan, calved in 1810,

Bred by Mr. C. Colling; got by Yarborough, (705) d. (Red Rose) by Comet, (155) g. d. Eliza.

1821, white	B. C.		Candour, 107	Lord Feversham	
1823, red and white	B. C.	(died)		do.	

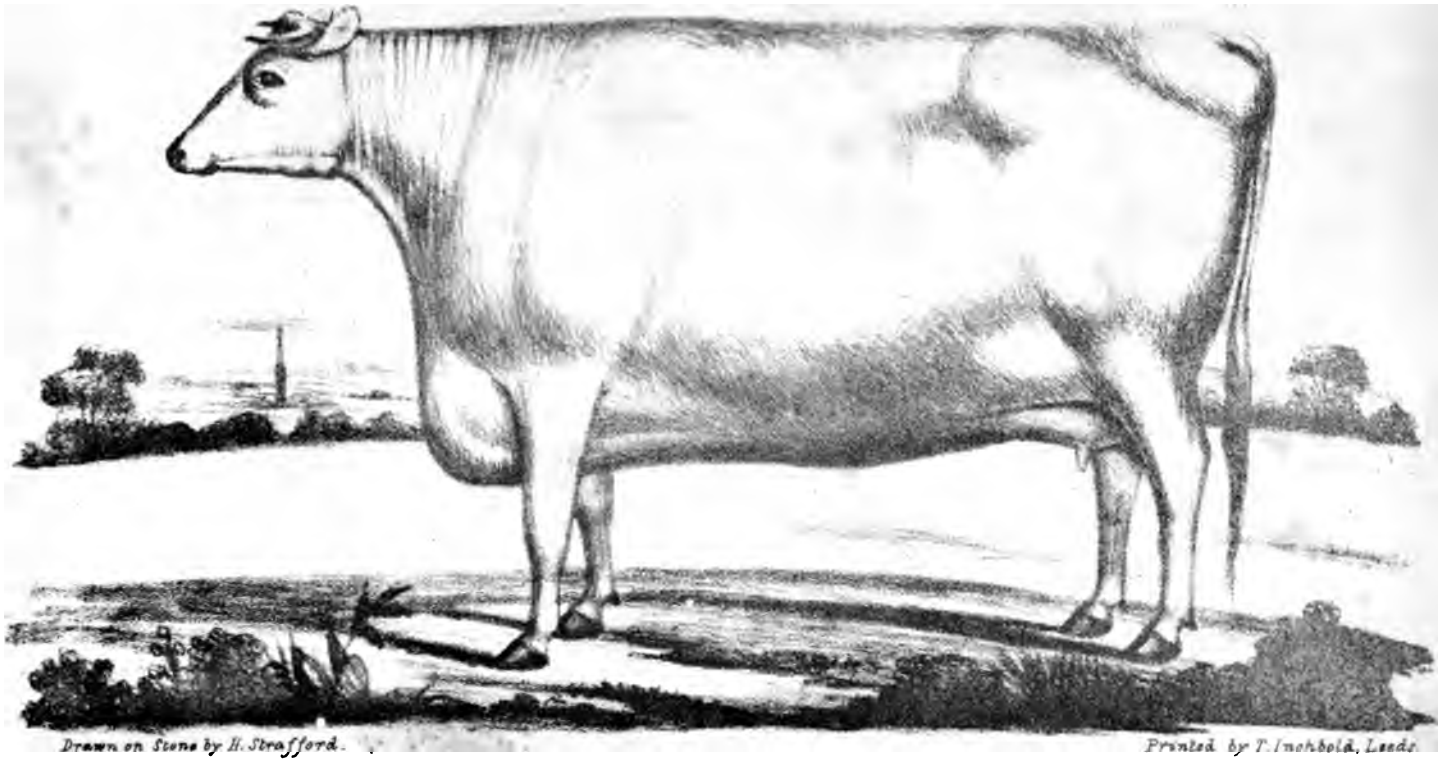

ROXANA 3 YEARS OLD, THE PROPERTY OF SIR W. A. INGILBY BART.

*RUBY,

Red, calved in 1814,

Bred by Mr. Wetherell; got by Denton, (198) d. (Old Red Rose) by Trunnell, (659) g. d. by Danby, (190.)

Produce in		Names, &c. of Produce.	By what Bull.	By whom bred.	Present Owners, &c.
1822, red	B. C.	Leicester, died in 1825	Rockingham, 560	Mr. Wetherell	
1824, red	B. C.	(S.)	do.	do.	
Ruby was slaughtered in 1826.					

RUBY,

Roan, calved in 1816,

The property of Mr. James Appleton; got by North Star, d. by Alfred, (23) g. d. by Windsor, (698) gr. g. d. by an own Brother to Ben, (70.)

1819, white	B. C.	(S.)	Orpheus, 473	Mr. J. Appleton	
1820, roan	B. C.	Young Orpheus	do.	do.	
1821, red and white	C. C.	Venus	Apollo, 36	do.	Mr. J. Appleton
1822, roan	C. C.	Rosebud	Young Lancaster	do.	do.
1823, white	B. C.	(S.)	do.	do.	
1824, white	B. C.	(S.)	do.	do.	
1825, red	C. C.	Ruth, (dead)	Whisker	do.	
1826, white	B. C.	(S.)	do.	do.	do.
1827, white	C. C.	White Rose	Prince	do.	do.

*RUBY,

Red roan,

Bred by Major Rudd; got by Petrarch, (488) d. by Major, g. d. (Stranger) by Chapman's Son of Punch, (122) gr. g. d. (Old Roany) by Dickson's Grandson of Punch, (213) gr. gr. g. d. (Roaned Heifer) by Checks, (132) gr. gr. gr. g. d. (Red Sall) by Mr. R. Grimston's Bull, gr. gr. gr. gr. g. d. (Sockburn Sall) by Mr. John Coates's Bull, (148.)

Produce in		Names, &c. of Produce.	By what Bull.	By whom bred.	Present Owners, &c.
1823, roan	B. C.	Laureat	Waterloo	Mr. Hutchinson	

RUBY,

Red, calved June 30, 1817,

Bred by and the property of Mr. Slater; got by Prince, (521) d. by Marske, g. d. (Old Beauty, bred by Mr. Cartwright,) by Mr. Crossby's Dun Bull, (933.)

1820, Nov. 24, red & wh.	C. C.	Rosebud	Carlton Comet, 845	Mr. Slater	
1821, Dec. 22, red	B. C.		do.	do.	
1823,	C. C.	(dead)	do.	do.	
1824, Feb. 13, roan	B. C.	Roan Robin	Triune, 1531	do.	
1825, Nov. 7, red & white	B. C.		Champion, 864	do.	
1827, April 7	B. C.	(S.)	Dishley Ketton	do.	

RUBY,

Roan, calved in March, 1819,

Bred by Mr. Edmonds, the property of Mr. Beasley; got by Midas, (435) d. by Boughton, (90) g. d. by Windsor, (698) gr. g. d. by a Son of Favourite.

RUBY,

Red and white, calved April 7, 1819,

Bred by and the property of Mr. Farrer; got by a Son of Blaize, d. (Buttercup, bred by Col. Trotter,) by a Son of Favourite, (252.)

Produce in		Names, &c. of Produce.	By what Bull.	By whom bred.	Present Owners, &c.
1822, Jan. 7, roan	B. C.	(S.)	Bilsdale, 72	Mr. Farrer	
1823, Feb. 7, roan	C. C.	Bellona	Young Lancaster, 1162	do.	Mr. Farrer
1824, March 11, roan	C. C.	March Hare	Triptolemus, 1528	do.	Mr. Lloyd, Wales
1825, March 14, red	B. C.	(S.)	Alexander	do.	

RUBY,

Red, calved June 20, 1819,

Bred by Mr. Alderson; got by Atlas, (42) d. (Rosette, bred by George Coates,) by Palmflower, (480.)

1822, March 20, twins,	B. C.	Tom	Son of Harold, 291	Mr. Alderson	
	B. C.	Jerry			
1823, July 28	B. C.	Senator	Statesman, 621	do.	
1825, red and white	C. C.	Rosa	Firby, 1039	do.	
1826, red roan	B. C.	Royal Prince	do.	do.	

RUBY,

Red and white, calved in 1820,

Bred by Mr. John Woodhouse, the property of Colonel Powel, Powelton, Philadelphia County, United States; got by Young Sir Dimple, d. (Daisy) by Wellington, g. d. (Beauty) by Duke, (224) gr. g. d. (Lucy) by Comet, (bred by Mr. Barker) gr. gr. g. d. by Mr. James Brown's White Bull, (98.)

1823, white	B. C.	(S.)		Mr. J. Woodhouse	
1824, white	B. C.	(S.)		do.	
1825, red	B. C.		Young Dimple	do.	
1826, roan	C. C.	Daisy	Hutton	do.	
1827, roan	B. C.	Imperial	Favourite	do.	

RUBY,

Red roan, calved July 17, 1820,

Bred by Mr. Smith, the property of Sir George Crewe; got by Lancaster, (360) d. (Louisa, bred by Mr. R. Colling,) by Wellington, (680) g. d. by Favourite, (252) gr. g. d. by Favourite, (252.)

Produce in		Names, &c. of Produce.	By what Bull.	By whom bred.	Present Owners, &c.
1824, Dec. 24, red & wh.	C. C.		Tippoo, 649	Mr. Smith	
1826, Jan. 27	C. C.	Empress	do.	do.	Mr. Bergess
1827, May 17, roan	C. C.	Amethyst	Candidate, 832	do.	

RUBY,

The property of Mr. Edmonds, Boughton House; got by Eton, (1020) d. by a Son of Windsor, (698.)

18—,	B. C.	The Squire	Baronet, 62	Mr. Edmonds	
18—,	C. C.	Brilliant	Rob Roy	do.	Mr. Edmonds

RUBY,

Calved in 1822,

The property of Mr. J. Fawcett; got by Favourite, (256) d. by Denton, g. d. by Ketton I. (709) gr. g. d. by a Grandson of Favourite, gr. gr. g. d. by a Son of Mr. C. Colling's Venus.

1824,	C. C.		Pizarro, 1323		
1825,	B. C.		do.		
1826,	C. C.		do.		
1827,	C. C.		Alfred, 739	Mr. J. Fawcett	Mr. J. Fawcett

YOUNG RUBY,

Roan,

Bred by and the property of Sir William Cooke; got by Rubens, (568) d. (Ruby, bred by Mr. Parker,) by Wellington, (683) g. d. by Windsor, (698) gr. g. d. by Windsor, (698) gr. gr. g. d. by own Brother to Mr. R. Colling's North Star, (459.)

RUBY,

Red, white face,

Bred by the Rev. John Benson; got by Western Comet, d. (Sprightly) by Viscount, (666.)

Produce in		Names, &c. of Produce.	By what Bull.	By whom bred.	Present Owners, &c.
1826, May 10, red	C. C.		Regent, 1366	Rev. J. Benson	Rev. J. Benson
1827, roan	B. C.	(S.)	Star	do.	do.

RUBY,

Bred by Mr. R. Thornton, the property of Mr. Worth; got by a Son of Comet, d. by Favourite, (252.)

RUDE,

Roan, calved November 22, 1820,

Bred by Major Bower; got by Candour, (107) d. (Ruth) by Windsor, (698.)

1823,	C. C.		The Dandy, 1507	Lord Huntingfield	

*RUTH,

Red, calved in 1816,

Bred by Mr. Parker; got by Windsor, (698) d. by Windsor, (698) g. d. by Windsor, (698.)

1820, Jan. 4, twins		(dead)	Candour, 107	Major Bower	
1820, Nov. 22,	roan C. C.	Ruby	do.	do.	
	roan C. C.	Rude			
1821, Nov. 7. roan	C. C.	Rose	Jasper, 331	do.	Major Bower
1822, Nov. 1, dead calf			do.	do.	
1823, Sept. 11, roan	B. C.	(S.)	Candour, 107	do.	
1824, July 28, red	B. C.	(S.)	do.	do.	
1825, July 28, red	C. C.	Rosette	Navigator, 1260	do.	do.

RUTH,

Got by Juniper, (1144) d. by White Comet, (1582) g. d. by a Son of Major.

Produce in		Names, &c. of Produce.	By what Bull.	By whom bred.	Present Owners, &c.
1823, red	C. C.	Ruth	Whitworth, 1584	Mr. Cattley	Mr. Cattley
1824, roan	C. C.	Rachel	do.	do.	do.

RUTH,

Red and white, calved in 1822,

Bred by Mr. Allison, of Bilby; got by Shakspeare, (1429) d. (Regina) by Regent.

1825, roan	B. C.		Columella, 904	Mr. Allison	Mr. Allison

*ST. JOHN, (572) COW,

Bred by Mr. Mason; her dam by Chilton, (136) g. d. (Nymph) by the White Bull, (421) gr. g. d. (Lily) by Favourite, (252) gr. gr. g. d. (Miss Lax) by Dalton Duke, (188) gr. gr. gr. g. d. (Lady Maynard) by Mr. R. Alcock's Bull, (19.)

1823,	C. C.		Farmer, 251	Mr. Mason	
1824,	C. C.		do.	do.	

*SALLY,

Red and white, calved in 1807, or 1808,

Bred by Mr. R. Colling; got by Favourite, (252) d. by Favourite, (252) g. d. by Favourite, (252.)

1823, Feb. 16, roan	B. C.	Factotum	Lancaster, 360	Mr. Smith	
Sally died in 1824.					

*SALLY,

Red, calved in 1816,

Bred by Mr. Wetherell; got by Denton, (198) d. (Selina) by Wellington, (678) g. d. by Danby, (190.)

Produce in		Names, &c. of Produce.	By what Bull.	By whom bred.	Present Owners, &c.
1822, roan	C. C.	Sylph	Rockingham, 560	Mr. Wetherell	Mr. Wetherell
1823, roan	C. C.	Signora	do.	do.	Mr. Bellamy

Sally was slaughtered in 1825.

SALLY,

Roan, calved in 1821,

Bred by Mr. R. Thornton; got by Pilot, (1319) d. by Lancaster, (360) g. d. by Punch, (531) gr. g. d. by Simon, (590.)

1823, white	C. C.	Miss Barmpton	Brutus, 821	Mr. R. Thornton	Mr. Champion
1824, white	B. C.	(dead)	Rob Roy	do.	
1825, roan	B. C.	(S.)	Syntax	do.	

SALLY,

Got by Adonis, d. by a Great Grandson of Favourite, (252.)

1823, roan	B. C.	(S.)	Rockingham	Mr. White	
1824, roan	C. C.	Elegant	Corporal, 167	do.	Mr. White
1825, red and white	C. C.	Artless	Cardinal, 113	do.	do.

SALLY BROWN,

Red and white, calved in 1825,

Bred by Mr. Champion; got by Blyth Favourite, (801) d. (Landlady, bred by Mr. Jobling,) by Wellington, (683) g. d. by Phenomenon, (491) gr. g. d. by Colonel, gr. gr. g. d. by a Son of Hubback, (319.)

SARAH,

Roan and strawberry, calved in 1820,

Bred by Mr. R. Thornton, the property of the Rev. James Armitage Rhodes; got by a Son of Pyramus, (532) d. by Miner, (441) g. d. by Favourite, (252.)

Produce in		Names, &c. of Produce.	By what Bull.	By whom bred.	Present Owners, &c.
1823, Feb. 8, roan	C. C.	Strawberry	Son of Barmpton, 54	Rev. J. A. Rhodes	Rev. J. A. Rhodes
1824, April 1, roan	C. C.	Raspberry	Young Daisy, 947	do.	do.

SARAH,

Roan, calved March 31, 1823,

Bred by Mr. Mitton, the property of Colonel Powel, Powelton, Philadelphia County, United States; got by President, (517) d. (Dairymaid) by George, (274.)

1825, April 27, roan	B. C.	Sweetbrier	Sweetwilliam	Mr. Mitton	
1827, Dec. 7, white	C. C.	Lily	Sovereign	do.	Mr. Mitton

YOUNG SEATON,

Red,

The property of Sir William Cooke; got by Diamond, (206) d. by a Son of Mr. R. Colling's Red Rose, g. d. purchased of Mr. Colling.

YOUNG SELINA,

White, calved January 15, 1819,

Bred by Mr. Smith, of Dishley; got by Snowball, (610) d. (Selina, bred by the Rev. W. Glaister,) by Wellington, g. d. by Danby, (190.)

1823, Oct. 24, roan	C. C.	Sweet Pea	Lancaster, 360	Mr. Smith	Sir George Crewe
1825, Aug. 30, white	B. C.	Snowberry	do.	do.	
1826, May 21, red & wh.	C. C.	Leonora	Paragon, 1303	do.	Earl of Chesterfield
1827, June 1, white	C. C.	Drusilla	Candidate, 832	do.	Mr. Thomas

SELINA,

Roan, calved October 16, 1819,

Bred by the Hon. J. Simpson; got by Lancaster, (360) d. (Young Darling) by Neswick, (1266) g. d. (Darling, bred by George Coates,) by Patriot, (486) gr. g. d. by Driffield, (223) gr. gr. g. d. by a Bull of Mr. Hill's.

Produce in	Names, &c. of Produce.	By what Bull.	By whom bred.	Present Owners, &c.
1822, Nov. 27, red & wh. C. C.	Cecilia	Colling, 900	Hon. J. Simpson	Hon. J. Simpson

SEMELE,

Calved in 1826,

Bred by Mr. Booth, the property of Sir Charles Knightley; got by Jerry, d. (Young Primrose) by Pilot, (496) g. d. (Primrose) by Rockingham, (559) gr. g. d. (Flora) by Young Comet, (157.)

SERINGO,

Red and white, calved in 1824,

The property of Mr. Wright; got by Mr. Thomas Booth's Bull, (808) d. by Victor.

SHEPHERDESS,

Calved in 1820,

Bred by Mr. Champion, the property of Col. Powel, Powelton, Philadelphia County, United States; got by Magnet, (392) d. by Prince, (521) g. d. by the Duke of Leeds's Bull, (992.)

1824,	B. C.	Blyth	Champion, 864	Col. Powel	
1825,	C. C.	Romp	Bishop, 73	do.	Col. Powel
1826, April, red & white	B. C.	Florian	Wye Comet, 1591	do.	do.
1827, Sept. roan	C. C.	Helen	Malcolm, 1190	do.	do.

SHIFT,

White, calved in 1818,

Bred by Mr. Baker; got by Hermit, (305) d. (Bonny) by Lawnsleeves, (365) g. d. (Barmpton) by Favourite, (252) gr. g. d. (Brighteyes) by Favourite, (252) gr. gr. g. d. (Old Brighteyes) by Favourite, (252) gr. gr. gr. g. d. by Favourite, (252) gr. gr. gr. gr. g. d. by Punch, (531) gr. gr. gr. gr. gr. g. d. by Hubback, (319) gr. gr. gr. gr. gr. gr. g. d. by Snowdon's Bull, (612) gr. gr. gr. gr. gr. gr. gr. g. d. by Masterman's Bull, (422) gr. gr. gr. gr. gr. gr. gr. gr. g. d. by Waistell's Bull, (669.)

Produce in		Names, &c. of Produce.	By what Bull.	By whom bred.	Present Owners, &c.
1824, May 22, roan	B. C.	Ramillies	Marquis, 1197	Mr. Whitaker	
1825, Aug. 10, white	B. C.		Frederick, 1060	do.	Mr. Lupton

SHORT TAIL,

White, with red spots, calved June 1, 1823,

Bred by and the property of Mr. Horncastle; got by Surprise, (1490) d. (Rose) by Regent, (545) g. d. (Carlton) by Cossack, (168.)

182—, white	B. C.	(S.)	Surprise	Mr. Horncastle	

SIBYL,

White, calved in 1823,

Bred by and the property of the Marquis of Exeter; got by Emperor, (1014) d. (Daphne) by Major, (397.)

1826, white	C. C.		Aid-de-Camp, 722	Marquis of Exeter	Marquis of Exeter

SILVER PIPPIN,

Red and white, calved in August, 1823,

Bred by and the property of Mr. Whitaker; got by Enchanter, (244) d. (Golden Pippin, bred by Mr. R. Colling,) by North Star, (459.)

Produce in		Names, &c. of Produce.	By what Bull.	By whom bred.	Present Owners, &c.
1826, Feb. 7	B. C.		Prince Comet, 1342	Mr. Whitaker	Mr. Hinde

SILVERSIDES,

Red and white, calved in 1814,

Bred by Mr. Owst; got by Patriot, (486) d. (Silversides) by Occator, (1290.)

1817, red and white	C. C.			Mr. Owst	
1818, red and white	C. C.			do.	
1819, white	C. C.	White Rose	Pilot	do.	Mr. Owst
1820, roan	C. C.	Miss Mellish	do.	do.	do.
1821, red and white	B. C.		Burstwick, 829	do.	
1822, roan	C. C.	Fair Villager	Snowdrop	do.	do.
1823, red and white	C. C.	Olive Branch	Burstwick, 829	do.	do.
1824, red and white	C. C.	Miss Ogle	Paragon, 1304	do.	do.
1825, roan	C. C.		Mina	do.	do.

*SIR OLIVER, (605) COW,

Bred by Mr. Mason; her dam (Flora) by Favourite, (252) g. d. (Nymph) by the White Bull, (421) gr. g. d. (Lily) by Favourite, (252) gr. gr. g. d. (Miss Lax) by Dalton Duke, (188) gr. gr. gr. g. d. (Lady Maynard) by Mr. R. Alcock's Bull, (19.)

1823,	C. C.		Farmer, 251	Mr. Mason	

*SIR OLIVER, (605) COW,

Bred by Mr. Mason; her dam, (Young Lily) by St. John, (572) g. d. (Lily) by Favourite, (252) gr. g. d. (Miss Lax) by Dalton Duke, (188) gr. gr. g. d. (Lady Maynard) by Mr. R. Alcock's Bull, (19.)

Produce in		Names, &c. of Produce.	By what Bull.	By whom bred.	Present Owners, &c.
1823,	C. C.		Mars, 413	Mr. Mason	

*SIR OLIVER, (605) COW,

Bred by Mr. Mason; her dam (Raspberry) by Trunnel, (659) g. d. (Strawberry) by Favourite, (252) gr. g. d. (Lily) by Favourite, (252) gr. gr. g. d. (Miss Lax) by Dalton Duke, (188) gr. gr. gr. g. d. (Lady Maynard) by Mr. R. Alcock's Bull, (19.)

1823,	B. C.		Farmer, 251	Mr. Mason	
1824,	C. C.		Achmet, 2	do.	

SMART,

Red and white, calved in 1818,

Bred by Mr. Alderson; got by Palatine, (478) d. (Snowdrop) by Favourite, (257.)

1821,	B. C.	(sold to the butcher)	Atlas, 42	Mr. Alderson	
1824,	B. C.	Sir Thomas	Winchester, 697	Mr. Thomas	Mr. Woodcock

SNIP,

Red and white,

Bred by Lady Noel; got by Symmetry, (642) d. by Barmpton, (54) g. d. by Freeman, (269) gr. g. d. by Danby, (190.)

1824, Jan.	C. C.	(died young)	Remus	Mr. Laxton	
1825, Dec. 22, roan	C. C.	Smart	Jason, 1135	do.	Mr. Laxton

*SNOWDROP,

Red and white, calved in 1816,

Bred by Mr. Alderson; got by Favourite, (257) d. (Sweetbrier, bred by Mr. Langdale,) by Bainton, (48) g. d. Narcissa.

Produce in		Names, &c. of Produce.	By what Bull.	By whom bred.	Present Owners, &c.
1823, Dec. 20	B. C.		Studley, 628	Mr. Alderson	
1825, Jan. 29	C. C.	(dead)	Firby, 1039	do.	
1826,	B. C.		do.	do.	

*SNOWDROP,

white, calved in 1817,

Bred by Mr. R. Colling; got by Wellington, (680) d. by Favourite, (252.)

1822, Oct. 16	C. C.	Snowdrift	Harold, 291	Mr. Alderson	Mr. R. Holmes, Ireland
1824, Feb. 16	B. C.	(dead)	Studley	do.	
Snowdrop died in 182—.					

SNOWDROP,

White, calved in 1819,

Bred by Mr. Champion; got by Warrior, (673) d. by Charles, (127) g. d. by Prince, (521.)

1820, white	C. C.	Sweetbrier	Magnet	Mr. Fortescue	Mr. Fortescue
1821, roan and white	B. C.	Sultan	Planet, 1325	do.	Mr. Cooper
1822, white	B. C.	Snowball	Lorenzo, 385	do.	Mr. Dunne
1823,	B. C.	Surprise	Palm, 1301	do.	Mr. Norman
1826, Feb. 9	C. C.	Ariel	Brigade Major, 817	Mr. M. Fortescue	Mr. M. Fortescue
	B. C.	Prospero			

SNOWDROP,

White, calved May 22, 1821,

Bred by Mr. Farrer; got by Bilsdale, (72) d. (Tulip) by a Son of Favourite, g. d. by Punch, (531.)

Produce in		Names, &c. of Produce.	By what Bull.	By whom bred.	Present Owners, &c.
1823, May 17, roan	C. C.		Star, 1478	Mr. Farrer	
1824, April 16, roan	C. C.	Flora	Triptolemus, 1528	do.	Mr. Farrer

SNOWDROP,

The property of Mr. Pears; got by Denton, d. by a Son of Comet, g. d. by Wellington, (678.)

1824,	C. C.	Patroness	Darlington, 956	Mr. Pears	
1825,	C. C.	Rapture	Rockingham	do.	
1827,	C. C.	(dead)	Kirkby	do.	

SNOWDROP,

White, calved in 1822,

Bred by Sir George Crewe; got by Lancaster, (360) d. by a Grandson of Comet.

1824,	B. C.	(S.)		Sir George Crewe	
1825,	B. C.	(S.)		do.	

SNOWDROP,

White and red, calved in 1822,

Got by Regent, (544) d. by Albion, (14) g. d. by Marske, (418) gr. g. d. by Blyth Comet, (85) gr. gr. g. d. by a Son of Favourite.

1825, roan	B. C.	Young Regent	Rough Robin, 1404	Mr. Scott	Mr. Scott
1826, roan	B. C.	(S.)	Mariner	do.	

SNOWDROP,

Bred by Mr. Rennie; got by Satellite, (1420) d. by Leopold, g. d. by Windsor, (698.)

SNOWDROP,

Calved in 1823,

Bred by Mr. Smith, of Dishley, the property of Captain Charlton; got by Lancaster, (360) d. (Matilda, bred by Mr. Rain,) by Rain's Son of Denton, (536.)

SONSIE,

White and red, calved in November, 1821,

Bred by Mr. R. Jobson; got by Sultan, (1485) d. by a Son of Trunnell, g. d. by Middleton, gr. g. d. by a Son of Ben, (70) or Punch, (531.)

Produce in		Names, &c. of Produce.	By what Bull.	By whom bred.	Present Owners, &c.
1824, May, red & white	C. C.		Prince, 1339	Mr. R. Jobson	Mr. R. Jobson
1826, March, red & white	C. C.		Doddington, 985	do.	do.

SOPHIA,

Strawberry,

Bred by Mr. Harrison, the property of Mr. Pawlett; got by Phenomenon, (491) d. by Windsor, (698) g. d. by a Son of Favourite, (252.)

1820,	B. C.		Constellation	Marquis of Exeter	
1821, red and white	C. C.		do.	do.	Mr. Yorke
1822, red	C. C.		George, 1068	do.	Marquis of Exeter
1823, red	B. C.	(S.)	do.	do.	
1824, Nov. 12, roan	C. C.	Miniature	George, 1069	Mr. Pawlett	Mr. Pawlett
1825, Dec. 3	C. C.	Snowball	do.	do.	do.
1826, roan	C. C.	Christina	Burleigh, 827	do.	do.

SOPHY,

Roan, calved in 1822,

Bred by Mr. Fitzgerald, the property of Mr. Adamson; got by Alexander, (737) d. (Sweet Pea) by Adonis, (719.)

Produce in		Names, &c. of Produce.	By what Bull.	By whom bred.	Present Owners, &c.
1825, Oct. 17, red roan	B. C.	The Alderman	Adonis	Mr. Adamson	Mr. Folliott
1826, roan	C. C.	Thetis	Captain Parry, 838	do.	Mr. Adamson

SPANGLE,

Roan and white, calved in 1822,

Got by Warrior, (673) d. by Prince, (521.)

SPECULATION,

Light roan,

Bred by the Marquis of Exeter; got by Constellation, (919) d. (Cora, bred by Mr. Harrison,) by Phenomenon, (491) g. d. by Windsor, (698) gr. g. d. by Windsor, (698.)

1825, Aug. 15, roan	B. C.	Novelty	Emperor, 1014, or George, 1069	Mr. Pawlett	Mr. Bennet
1826,	B. C.	(died)	Burleigh	do.	

*SPLENDOUR,

Calved May 18, 1812,

Bred by Mr. Charge; got by Comet, (155) d. (Flecked Twin) by Major, (397) g. d. (Red Simmon) by Favourite, (252) gr. g. d. (Flecked Simmon) by Bartle, (777) gr. gr. g. d. (Old Simmon) descended from the Studley White Bull.

1820,	C. C.		Newton, 1271	Mr. Charge	
1821,	C. C.		Hulton, 1121	do.	

SPORTIVE,

Calved in June, 1826,

Bred by and the property of Mr. Beasley; got by Cardinal, (113) d. by Minor, g. d. by a Son of Favourite.

SPOT,

Red and white, calved in 1816,

Bred by Mr. Brentnall; got by a Son of Blyth Comet, (85.)

Produce in		Names, &c. of Produce.	By what Bull.	By whom bred.	Present Owners, &c.
1819, June, red roan	C. C.	Daffodil	Adonis	Mr. Smith	
1820, May 30, roan	C. C.	Rarity	Lancaster, 360	do.	Earl of Chesterfield
1821, April 20	B. C.	(S.)	Ketton, 346	do.	
1822,	B. C.	(S.)	do.	do.	
1823,	B. C.	(S.)	do.	do.	
1824, roan	C. C.		Lancaster, 360	do.	
1825, roan	C. C.	Mignionette	do.	do.	Mr. Stilgoe
1826, June, red & white	B. C.	Smuggler	Paragon, 1303	do.	Mr. Hayward

SPOT,

Red, calved in 1824,

44 Bred by and the property of the Rev. John Benson; got by Western Comet, d. (Sprightly) by Viscount, (666.)

1826, Oct. roan	B. C.	(S.)	Star	Rev. J. Benson	
1827, Nov. 18	B. C. C. C.	(S.)	do.	do.	Rev. J. Benson

SPRIGHTLY,

Got by Miner, d. by a Son of Favourite, (252.)

Produce in		Names, &c. of Produce.	By what Bull.	By whom bred.	Present Owners, &c.
1822, white	B. C.	(S.)	Rockingham	Mr. White	
1823,	B. C.	(S.)	Cardinal, 113	do.	
1824, roan	C. C.	Cowslip	do.	do.	Mr. White

SPRIGHTLY,

Roan, calved in 1821,

Bred by Mr. Scott, the property of Mr. Bower, Retford; got by Albion, (14) d. by Marske, (418) g. d. by Neswick, (1266) gr. g. d. by Captain Turnell's Old Red Bull, (1536) gr. gr. g. d. by Captain.

1823, Nov. 20, roan	C. C.	Muta	Mr. Scott's Grey Bull	Mr. Scott	Mr. Bower
1825, March 5, roan	B. C.	Anticipation	Don Cossack	Mr. Bower	Mr. Blackburne
1826, roan	B. C.	Anti Pope	Speculation	do.	Mr. Bower
1827, Nov. red & white	C. C.	Claudine	Columbus, 903	do.	do.

SPRIGHTLY,

Calved in 1822,

Bred by Mr. Assheton; got by Rockingham, (560) d. (Snowdrop) by Crocus, g. d. by Simon, (590.)

1825, June 3, white	C. C.	Sparkler	Doncaster, 222	Mr. Assheton	Mr. Assheton

SPRIGHTLY,

Red and white, calved April 25, 1822,

Bred by and the property of Mr. Slater; got by Cossack, d. by Carlton Comet, (845) g. d. by Prince, (521) gr. g. d. by Marske, (1202) gr. gr. g. d. by Driffield, (223.)

1826, March 26, red	B. C.	Symmetry	Carlton Comet, 845	Mr. Slater	Mr. Slater
1827, June 11, roan	B. C.	(dead)	Dishley Ketton	do.	

STARCH,

Calved in 1807,

Bred by Mr. Short; got by the Brother to North Star, (459) d. (Allspice) by Martin Aylesby, (1205.)

Produce in		Names, &c. of Produce.	By what Bull.	By whom bred.	Present Owners, &c.
1818,	C. C.	Miss Elizabeth	Marske, 418	Mr. Short	

YOUNG STARLING II.,

Red and white, calved in 1820,

Bred by and the property of Mr. Thos. Bates; got by Mr. Angus's ———, d. (Young Starling) by Ketton II. (710) g. d. (Mr. Maynard's Starling) by Mr. Maynard's ———, gr. g. d. by a Son of Hubback, gr. gr. g. d. (Mr. Maynard's Old Yellow Cow) by either Manfield, (404) or Barningham, (56) gr. gr. gr. g. d. (Young Strawberry's Sister) by Dalton Duke, (188) gr. gr. gr. gr. g. d. (Favourite) by Mr. R. Alcock's Bull, (19.)

1823, May 2, light roan	C. C.	Young Starling III.	The Earl, 646	Mr. T. Bates	Mr. T. Bates
1826, March 1, white	C. C.	Young Starling IV.	The II. Earl, 1511	do.	do.
1827, April 25, red	B. C.	(S.)	Second Hubback, 1423	do.	do.

YOUNG STARLING III.,

Light roan, calved May 2, 1823,

Bred by and the property of Mr. Thos. Bates; got by The Earl, (646) d. Young Starling II.

1827, July 6	B. C.	(S.)	Second Hubback	Mr. T. Bates	

YOUNG STARLING,

The property of Mr. A. Maynard; got by Sir Alexander, (591) d. (Starling) by Adam, (717) g. d. (Starling) by a Son of Old Yellow Favourite, gr. g. d. by a Son of Hubback, (319) gr. gr. g. d. by Manfield, (404) gr. gr. gr. g. d. (Young Strawberry) by Dalton Duke, (188.)

STATELY,

Calved in 1821,

Bred by Mr. Wetherell, the property of Colonel Powel, Powelton, Philadelphia County, United States; got by North Star, (460) d. (Laura, *alias* Susan) by Denton, (198) g. d. (Selina) by Wellington, (678) gr. g. d. by Danby, (190.)

Produce in		Names, &c. of Produce.	By what Bull.	By whom bred.	Present Owners, &c.
1824,	B. C	Defiance	Bishop, 73	Col. Powel	
1825, white and roan	B. C.	Raymond	Wye Comet, 1591	do.	Col. Powel
1826, Oct. roan	C. C.	Pocohontas	Malcolm, 1190	do.	do.

STATELY,

Roan, calved in 1822,

Bred by and the property of the Marquis of Exeter; got by Meteor, (1226) d. (Esther) by Marske, (418.)

1825, white	B. C.		Emperor, 1014	Marquis of Exeter	Marquis of Exeter
1826, roan	C. C.		do.	do.	do.
1827, roan	C. C.		do.	do.	do.

STATELY,

Red and white, calved April 28, 1823,

Bred by and the property of Mr. Claridge; got by Hector the Second, (1107) d. (Lofty) by Orpheus.

1825, Dec. 4	C. C.	(dead)	Darius, 953	Mr. Claridge	
1826, Dec. 27, white	C. C.		do.	do.	Mr. Claridge

STATELY,

Roan, calved in 1823,

The property of Sir Charles Knightley; got by Julius Cæsar, (1143) d. (Strawberry) by Pilot, (496) g. d. (Halnaby) by the Lame Bull, (359) gr. g. d. by Easby, (232.)

Produce in		Names, &c. of Produce.	By what Bull.	By whom bred.	Present Owners, &c.
1826,	B. C.		Brother to Navigator, 1260	Sir C. Knightley	Sir C. Knightley
1827, Oct. 13	C. C.				

*STELLA,

Roan, calved in 1809,

Bred by Colonel Trotter; got by Mr. Colling's Son of Favourite, d. by a Son of Favourite, g. d. by Favourite, (252.)

1822, Aug. 20, roan	B. C.	Hercules	Milo, 439	Mr. Smith	Mr. C. Mundy

*STELLA,

Roan, calved in 1816, *or* 1817,

Bred by Col. Mellish; got by Charles, (127) d. (Stella, bred by Col. Trotter,) by Mr. Colling's Son of Favourite.

1822, Nov. 18, red	B. C.	(S.)	Colling, 900	Hon. J. Simpson	
1824, March 12, white	B. C.	Young York	Lancaster, 360	do.	Hon. J. Simpson
1825, March 6, white	C. C.	Queen	Ketton, 346	do.	do.
1826, Jan. 6, red	C. C.	Stranger	Mentor, 426	do.	do.

*STELLA,

Light roan, calved December 7, 1816,

Bred by Sir Henry Carr Ibbetson, the property of Mr. Bradshaw; got by Meteor, (432) d. (Selina, bred by Mr. C. Colling,) by Favourite, (252) g. d. (Countess) by Cupid, (177) gr. g. d. (Lady) by Grandson of Bolingbroke, (280) gr. gr. g. d. (Phœnix) by Foljambe, (263) gr. gr. gr. g. d. (Favourite) by Mr. R. Alcock's Bull, (19.)

Produce in		Names, &c. of Produce.	By what Bull.	By whom bred.	Present Owners, &c.
1824, April 10, red & wh.	C. C.	Nonpareil	Mandeville, 403	Sir H. C. Ibbetson	Mr. Woolin
1825, March 4	C. C.	Eliza	Diomed, 975	do.	Mr. J. Berry
1826, Feb. 8	C. C.		Young Marske	Mr. Bradshaw	Mr. Bradshaw
1827, Jan. 22, white	C. C.		Diomed, 975	do.	do.

STELLA,

White, calved in March, 1821,

Bred by and the property of Mr. Wiley; got by Snowball, (611) d. (Strawberry) by Adonis, (6.)

1824, March, roan	C. C.	Maria	Spanker, 1471	Mr. Wiley	Mr. Wiley
1825, May, roan	B. C.		Grazier, 1085	do.	Sold to go to Van Diemen's Land
1826, May, roan	C. C.	Duchess	do.	do.	Mr. Wiley
1827, May, roan	B. C.	(S.)	do.	do.	do.

*STRAWBERRY,

Roan, calved in 1809,

Bred by Mr. William Jobling; got by Yarborough, (705) d. (Snowdrop) by Duke, g. d. (Darling) by Traveller, (655) gr. g. d. (Flowery) by Bolingbroke, (86.)

1819,	C. C.	Violet	Western Comet, 689	Rev. J. Benson	Rev. J. Benson
1820, roan	B. C.	(died)	do.	do.	
1821, roan	C. C.	Mayflower	do.	do.	do.

STRAWBERRY,

Bred by Mr. Charge; got by a Son of Comet, d. (Mary) by Western Comet, (689) g. d. (Young Mary) by the Grey Bull, (872) gr. g. d. (Mary) by Favourite, (252) gr. gr. g. d. (Flecked Mary) by Bartle, (777.)

Produce in		Names, &c. of Produce.	By what Bull.	By whom bred.	Present Owners, &c.
1820,	C. C.		Hulton, 1121	Mr. Charge	
1821,	B. C.		do.	do.	

2d STRAWBERRY,

Bred by Mr. Charge; got by Newton, (1271) d. (Strawberry) by a Son of Comet, g. d. by a Son of Major, gr. g. d. by the Grey Bull, (872) gr. gr. g. d. by Favourite, (252) gr. gr. gr. g. d. by Bartle, (777.)

1822,	B. C.		Eclipse, 238	Mr. Charge	
1823,	B. C.		do.	do.	
1824,	C. C.		do.	do.	
1825,	C. C		Sir Stephen, 1456	do.	
1826, Nov. 9, roan	C. C.		Scipio, 1421	do.	

STRAWBERRY,

Got by a Son of Comet, d. by Western Comet, (689) g. d. by Favourite, (252.)

1823,	C. C.		Eclipse	Lord Huntingfield	

Strawberry died soon after calving in 1823.

STRAWBERRY,

Roan, calved in January, 1816,

Bred by Mr. Wiley; got by Adonis, (6) d. (Neesham) by a Son of Phenomenon.

Produce in		Names, &c. of Produce.	By what Bull.	By whom bred.	Present Owners, &c.
1819, May, roan	B. C.	North Pole	North Star, 459	Mr. Wiley	
1820, April, red	C. C.		Baron, 58	do.	
1821, March, white	C. C.	Stella	Snowball, 611	do.	Mr. Wiley
1822, March, roan	C. C.	Raspberry	Harold Junior, 1096	do.	do.
1823, May	B. C.	(S.)	do.	do.	
1824, May, roan	C. C.	Venus	Miracle, 1243	do.	do.
1825, April	B. C.	(S.)	Grazier	do.	

STRAWBERRY,

Red and white, calved in 1816,

Bred by and the property of Mr. Slater; got by Prince, (521) d. by Driffield, (223.)

1820, Feb. 19, red	B. C.	Valentine	Carlton Comet, 845	Mr. Slater	
1821, April 13, roan	B. C.		do.	do.	
1822, March 12, red & wh.	C. C.	Countess	do.	do.	Mr. Slater
1823, Nov. 18, white	B. C.		do.	do.	do.
1825, June 26, roan	C. C.		Champion	do.	do.
1827, March 19, red	B. C.		Dishley Ketton, 982	do.	do.

*STRAWBERRY,

Roan, calved in February, 1816,

Bred by Mr. Earnshaw; got by Count, (170) her dam, (Venus) by Badsworth, (47.)

1823,	B. C.	(S.)		Mr. Earnshaw	
1824,	B. C.			do.	
1825,	B. C.			do.	
1826, Sept.	B. C.	(dead)	Herod, 308	do.	

YOUNG STRAWBERRY,

Roan, calved in July, 1820,

Bred by Mr. Earnshaw; got by Harold, (291) d. (Strawberry) by Count, (170.)

Produce in		Names, &c. of Produce.	By what Bull.	By whom bred.	Present Owners, &c.
1823,	B. C.	(S.)		Mr. Earnshaw	
1824, July 11, roan	C. C.		Harold, 291, or Herod, 308	do.	
1825, June 20	B. C.	(S.)	Atlas, 12	do.	
1826, Dec. roan	B. C.		Herod, 308	do.	

STRAWBERRY,

Roan, calved in 1820,

Bred by Mr. Smith, of Dishley; got by Lancaster, (360) d. (Velvet, bred by Mr. Thacker,) by a Grandson of Comet, g. d. by Prince.

1822, Dec. 31, roan	B. C.	Asparagus	Ketton, 346	Mr. Smith	
1823, Oct. 27, red & wh.	C. C.	Princess	Chilton, 137	do.	Earl of Chesterfield
1825, March 19	C. C.	Anemone	Paragon	do.	Mr. Kirkham

STRAWBERRY,

Roan, calved in 1820,

Bred by Mr. R. Thornton, the property of Mr. Paley; got by Pilot, (1319) d. (Sally) by Lancaster, (360) g. d. (Molly) by Punch, (531.)

1823, March, roan	B. C.	(died)	Pilot	Mr. R. Thornton	
1824, April, roan	B. C.	(S.)	Son of do.	do.	
1825, Sept. 13, white	C. C.	Lily	Adonis, 8	Mr. Paley	Mr. Paley
1826, July 28, roan	C. C	Satinette	Corinthian Tom, 921	do.	do.
1827, Aug. 28, white	B. C.		do.	do.	Mr. Woodhouse

STRAWBERRY,

Roan, calved in 1820,

Got by Orpheus, (473) d. by Alfred, (23) g. d. by Mr. R. Colling's Grey Bull.

Produce in		Names, &c. of Produce.	By what Bull.	By whom bred.	Present Owners, &c.
1823, white	B. C.	(S.)	Young Lancaster	Mr. J. Appleton	
1824, red and white	B. C.	(S.)	do.	do.	
1825,	C. C.		Whisker	do.	

STRAWBERRY,

Roan, calved in 1820,

Bred by and the property of Sir John Ramsden; got by a Son of Coates's Favourite, d. by Mr. Richardson's Bull, g. d. by Badsworth, (47) gr. g. d. by Mr. Foljambe's Bull.

STRAWBERRY,

Roan, calved in 1821,

Bred by Mr. Barker, Layton; got by North Star, (459) d. by Sir Dimple, (594) g. d. by Styford, gr. g. d. by Mr. C. Colling's Son of Bolingbroke, gr. gr. g. d. by Mr. R. Colling's Lame Bull, (358) gr. gr. gr. g. d. by Mr. Newby's ———.

1824, roan	B. C.	Borderer	Satellite, 1420	Mr. Barker	Mr. Barker
1825, red and white	C. C.	Beggar Girl	do.	do.	do.
1826,	B. C.	(S.)	Richmond	do.	do.

STRAWBERRY,

Roan, calved in 1822,

Bred by and the property of Mr. Baxter; got by Young Lancaster, d. (Acklam) by Meteor. (431.)

1825,	C. C.		Whisker	Mr. Baxter	

STRAWBERRY,

Roan, calved in 1822,

The property of Mr. Latouche; got by Mr. Judson's Bull, of Studley Grange, d. by a Son of Wellington.

STRAWBERRY,

Roan, calved in February, 1823,

Bred by and the property of the Rev. James Armitage Rhodes; got by a Son of Barmpton, (54) d. (Sarah, bred by Mr. R. Thornton,) by a Son of Pyramus, (532.)

Produce in		Names, &c. of Produce.	By what Bull.	By whom bred.	Present Owners, &c.
1826, May	C. C.	Gaiety	Young Daisy, 947	Rev. J. A. Rhodes	Rev. J. A. Rhodes

STRAWBERRY,

Roan, calved in 1823,

Bred by and the property of Mr. Cattley; got by Northern Light, (1281) d. by a Son of Comet, g. d. by a Son of Mr. Charge's Grey Bull.

1826, white	C. C.	(dead)	Aaron	Mr. Cattley	
1827, Jan. 2, roan	C. C.	Miracle	Barrister, 776	do.	Mr. Cattley

STRAWBERRY,

Roan,

Bred by and the property of Mr. R. Thomas, of Eryholme; got by Eryholme, (1018) d. by Young Wynyard, g. d. by Northumberland, gr. g. d. by a Grandson of Favourite.

SULTANA,

White and red, calved in March, 1820,

Bred by Mr. R. Jobson; got by Sultan, (1485) d. by Honest John, (1116) g. d. by Middleton, gr. g. d. by Mr. Mason's ———, gr. gr. g. d. by a Son of Ben, (70) or Punch, (531.)

Produce in		Names, &c. of Produce.	By what Bull.	By whom bred.	Present Owners, &c.
1825, March	C. C.		Prince, 1339	Mr. R. Jobson	Mr. R. Jobson
1826, Nov. roan	C. C.		Neptune, 1263	do.	do.

SUPERIOR,

Roan,

Bred by the Marquis of Exeter, the property of Mr. Pawlett; got by Meteor, (1226) d. (Gaiety) by Blyth Comet, (85) g. d. (Bluebell, bred by Mr. Champion,) by Neswick, (1266.)

SURPRISE,

White, calved May 2, 1821,

Bred by Sir Henry Carr Ibbetson, the property of Mr. Whitaker; got by Palemon, (479) d. (Prodigy) by Meteor, (432) g. d. (Princess) by Western Comet, (689) gr. g. d. (Selina, bred by Mr. C. Colling,) by Favourite, (252) gr. gr. g. d. (Countess) by Cupid, (177) gr. gr. gr. g. d. (Lady) by Grandson of Bolingbroke, (280) gr. gr. gr. gr. g. d. (Phœnix) by Foljambe, (263) gr. gr. gr. gr. gr. g. d. (Favourite) by Mr. R. Alcock's Bull, (19.)

1824, March, white	C. C.	Semira	Diomed, 975	Mr. Whitaker	Mr. Armstrong
1825, May 3, roan	C. C.	Seraphina	Wharfdale, 1578	do.	
1826, May 9	B. C.		Frederick, 1060	do.	Mr. J. Lupton

SURPRISE,

White, calved in 1822,

Bred by and the property of Mr. Beasley; got by a Grandson of Blyth Comet, d. by Midas, (435) g. d. by Windsor, (698) gr. g. d. by a Son of Favourite.

SURPRISE,

Red, calved March 7, 1823,

Bred by the Hon. J. Simpson; got by Colling, (900) d. (Shepherdess) by Neswick, (1266.)

Produce in		Names, &c. of Produce.	By what Bull.	By whom bred.	Present Owners, &c.
1826, Jan. 2, red	C. C.	Sunflower	Mentor, 426	Hon. J. Simpson	Hon. J. Simpson
1826, Nov. 26, red	C. C.	Sweetbrier	do.	do.	do.

SUSAN,

Roan,

Bred by and the property of Mr. Wetherell; got by Denton, (198) d. (Selina) by Wellington, (678) g. d. by Danby, (190.)

1824, roan	B. C.	Chancellor	Rockingham, 560	Mr. Wetherell	The New Brunswick Agricultural Society.
1825, roan	C. C.	Strange, died in 1827	Kirkby	do.	
1826, roan	C. C.	Young Sally	Rockingham, 560	do.	Mr. Wetherell
1827, Dec. roan	B. C.	Free Mason	Stamford, 1476	do.	do.

SUSAN,

Bred by Mr. Robertson, of Ladykirk, the property of Mr. Rennie; got by Sirius, (598) d. by Wellington, (679.)

SUSAN,

The property of Mr. Pears; got by a Grandson of North Star, d. by a Grandson of North Star, g. d. by Mr. R. Colling's Son of Favourite.

Produce in		Names, &c. of Produce.	By what Bull.	By whom bred.	Present Owners, &c.
1824,	B. C.	(S.)	Denton	Mr. Pears	
1825,	B. C.	(S.)	Rockingham	do.	
1826, twins	B. C.		Stamford	do.	Mr. Pears
	C.				
1827,	C. C.		Stanwick, 1477	do.	do.

SWEETBRIER,

Red and white,

Bred by Mr. Langdale; got by Bainton, (48) d. (Narcissa) by Mr. Blanchard's Bull, (793) g. d. Tulip, purchased of Mr. C. Colling.

1814, Dec. 14	C. C.		Wynyard, 703	Mr. Alderson	
1815,	B. C.		Favourite, 257	do.	
1816, Dec. 31	C. C.	Snowdrop	do.	do.	
1818, Feb. dead calf			Palatine	do.	
1819, April, dead calf			Atlas	do.	

Sweetbrier was sold to the butcher in 1820.

*SWEETBRIER,

Red and white, calved in 1818,

Bred by Mr. White; got by Dinsdale, (215) d. by Minor, g. d. by a Son of Danby, gr. g. d. by Danby, (190.)

1823, red and white	B. C.	(S.)	Rockingham	Mr. White	
1824, red and white	C. C.		Cardinal, 113	do.	Mr. White
1825, red and white	C. C.		do.	do.	do.

SWEETBRIER,

Roan, calved in 1819,

Bred by Mr. R. Thornton; got by Clarence, (888) d. by Mr. Charge's Grey Bull, (872) g. d. by Mr. Hutton's Red Bull, (322.)

Produce in		Names, &c. of Produce.	By what Bull.	By whom bred.	Present Owners, &c.
1821, white	C. C.	White Rose	Pilot, 1319	Mr. R. Thornton	Mr. J. Richmond
1822, roan	B. C.	Rob Roy	do.	do.	Mr. Wilson
1823, white	C. C.		do.	do.	
1824, roan	C. C.		do.	do.	
1825, roan	B. C.	(S.)	Syntax	do.	
1826, roan	B. C.		Adamant	do.	

SWEETBRIER,

White, calved in 1820,

Bred by and the property of Mr. Fortescue; got by Magnet, (392) d. (Snowdrop, bred by Mr. Champion,) by Warrior, (673) g. d. by Charles, (127) gr. g. d. by Prince, (521.)

1824, white	C. C.	Susan	Brigade Major, 817	Mr. Fortescue	Mr. Fortescue
1826, white	B. C.	Salis	do.	do.	do.

SWEETBRIER,

The property of Mr. Edmonds; got by Midas, d. (Snowdrop) by Crocus, g. d. by Simon, (590.)

18—,	C. C.	Geranium	Rob Roy	Mr. Edmonds	Mr. Edmonds
18—,	C. C.	Myrtle	The Squire, 1512	do.	do.
18—,	C. C.	Lily	Brandon, 814	do.	do.

SWEETBRIER,

Red and white, calved in 1823,

The property of Sir George Crewe; got by a Son of Midas, d. by a Grandson of Comet.

SWEETHEART,

Dark roan, or red, calved in 1818,

Bred by Mr. Baker; got by Hermit, (305) d. (Buxom) by Lawnsleeves, (365) g. d. (Barmpton, bred by Mr. R. Colling,) by Favourite, (252) gr. g. d. (Brighteyes) by Favourite, (252) gr. gr. g. d. (Old Brighteyes) by Favourite, (252) gr. gr. gr. g. d. by Favourite, (252) gr. gr. gr. gr. g. d. by Punch, (531) gr. gr. gr. gr. gr. g. d. by Hubback, (319) gr. gr. gr. gr. gr. gr. g. d. by Snowdon's Bull, (612) gr. gr. gr. gr. gr. gr. gr. g. d. by Mr. James Masterman's Bull, (422) gr. gr. gr. gr. gr. gr. gr. gr. g. d. by Mr. Waistell's Bull, (669.)

Produce in		Names, &c. of Produce.	By what Bull.	By whom bred.	Present Owners, &c.
1824, April 25, red roan	C. C.	Sweetlips	Marquis	Mr. Whitaker	Mr. Armstrong, Ireland
1825, May 5, red & white	B. C.	Bolivar	Frederick, 1060	do.	Col. Powel, U. States

SWEET PEA,

Roan, calved in 1821,

Bred by Mr. Fitzgerald, the property of Mr. Adamson; got by Adonis, (719) d. (Strawberry) by Minor, (441) g. d. by a Brother to Wellington, gr. g. d. by a Son of Favourite, (252.)

1822, roan	C. C.	Sophy	Alexander, 737	Mr. Fitzgerald	Mr. Adamson
1823,	B. C.	(dead)			
1824,	C. C.	(dead)			
1825,	B. C.	(S.)	Adonis, 719	Mr. Adamson	
1826, red and white	B. C.	Pole Star	Captain Parry, 838	do.	do.

SWEET PEA,

Roan, calved in 1822,

The property of Mr. Pilkington; got by Young Lancaster, (1162) d. by Blaize, (75) g. d. by Butterfly, gr. g. d. by Windsor, (698.)

Produce in	Names, &c. of Produce.	By what Bull.	By whom bred.	Present Owners, &c.
182—, spotted red & white B. C.	Fitz Charles	Charles II. 879	Mr. Pilkington	Mr. Pilkington
1826, roan B. C.	Rowley	Daniel, 952	do.	do.

SYLPH,

Roan, calved March 1, 1820,

Bred by Miss Wright, the property of Mr. J. Booth, Killerby; got by Remus, (550) d. (Matilda) by Sir Charles, (592) g. d. (Alpine) by Mr. R. Colling's Son of Favourite, gr. g. d. (Young Strawberry) by a Son of Favourite, gr. gr. g. d. Strawberry.

1822, roan B. C.	(S.)	Pilot, 496	Mr. J. Booth	
1823, roan C. C.	(dead)	do.	do.	
1825, white B. C.	(S.)	Governor	do.	Mr. J. Booth
1826, Nov. red and white C. C.		Pilot, 496	do.	do.

SYLVIA,

Roa n, calved in 1819,

The property of Mr. Bower, Retford; got by Warrior, d. by Emperor, g. d. by Blyth Comet, (85.)

1827, Jan. 13, roan B. C.	Cœur-de-Lion	Symmetry	Mr. Bower	Mr. Justice
1827, Dec. 19, red & wh. B. C.	Speedwell	Columbus, 904	do.	Mr. Bower

SYLVIA,

White, calved April 21, 1821,

Bred by Mr. Alderson; got by Harold, (291) d. (Snowdrop) by Favourite, (257) g. d. (Sweetbrier) by Bainton, (48.)

Produce in		Names, &c. of Produce.	By what Bull.	By whom bred.	Present Owners, &c.
1823, white	C. C.	Syren	Surprise, 1490	Mr. Horncastle	Mr. Horncastle

SYLVIA,

Got by Corporal, (167) d. by Midas, g. d. by Punch, (531.)

1825, red and white	C. C.		Nelson, 1262	Mr. White	Mr. White

SYMMETRY,

Bred by Mr. Parrington; got by Cleveland, (145) d. by Washington, (674.)

1823, Nov. 27, white	B. C.	Cleasby	Brutus, 100	Mr. Gresham	Mr. Gresham
1824, Oct. 20	B. C.	Royal Duke	Denmark, 961	do.	do.

TAPESTRY,

Red and white, calved in 1822,

Bred by and the property of Lord Althorp; got by Regent, (544) d. by Lawnsleeves, (365) g. d. by Lawnsleeves, (365.)

1825, roan	C. C.	Sarcenet	Hector, 1104	Lord Althorp	Lord Althorp
1827, roan	C. C.	Satin	Ivanhoe, 1131	do.	do.

TARKOIS,

Red and white, calved September 13, 1818,

Bred by and the property of Major Bower; got by Marshal Beresford, (415) d. (Topaz) by Wynyard, (703.)

Produce in		Names, &c. of Produce.	By what Bull.	By whom bred.	Present Owners, &c.
1821, Aug. 7, roan	B. C.	(S.) Trumpeter	Candour, 107	Major Bower	
1822, June 2, twins	C.	Trust & Truth, both	The Dandy, 1507	do.	
	C.	dead			
1823, July 20, red & wh.	B. C.	(S.)	Prince	do.	
1824, June 20, red & wh.	C. C.	Truth	Pioneer, 1321	do.	
1825, June 22, red & wh.	B. C.	Turk	Navigator, 1260	do.	
1826, May 12	B. C.	(S.)	do.	do.	
1827, Aug. 20, red & wh.	C. C.	Topaz	do.	do.	Major Bower

THALIA,

Roan, calved in August, 1821,

Bred by and the property of Lord Althorp; got by His Grace, (311) d. (Rosabella) by Lancaster, (360) g. d. (Rosette, bred by Mr. R. Colling,) by Wellington, (680) gr. g. d. (Red Rose) by Favourite, (252) gr. gr. g. d. by Punch, (531) gr. gr. gr. g. d. by Foljambe, (263) gr. gr. gr. gr. g. d. by Hubback, (319.)

1824, roan	B. C.	Glendower	Ivanhoe, 1131	Lord Althorp	Mr. Graburn
1825, roan	C. C.	Guinever	do.	do.	Lord Althorp
1826, white	B. C.	(S.)	do.	do.	do.

THALIA,

Red and white, calved in 1823,

Bred by Mr. Earnshaw, the property of Mr. R. Earnshaw; got by Count, (170) d. (Tuberose) by Harold, (291.)

Produce in		Names, &c. of Produce.	By what Bull.	By whom bred.	Present Owners, &c.
1827,	C. C.	(dead)	Herod, 308	Mr. R. Earnshaw	

THALIA,

Roan, calved in 1824,

Bred by and the property of Mr. Robertson; got by Diomed, (974) d. (Queen Mary) by Sirius, (598.)

1826, red and white	C. C.	Virgin	Memnon, 1218	Mr. Robertson	Mr. Robertson

THRIFTY,

Red, calved March 23, 1824,

Bred by and the property of Mr. W. Mitton; got by President, (517) d. by a Son of George, g. d. by George, (274.)

TIDY,

Red, calved in 1821,

Bred by Mr. Curwen, the property of Mr. Webster; got by General, (272) d. (Frisky) by Western Comet, (689) g. d. (Eliza) by Patriarch, (485) gr. g. d. by Alexander, gr. gr. g. d. by Traveller, (655.)

1827, Feb. 28, red	B. C.	Mexican	Magician, 1184	Mr. Webster	Mr. Webster

TIDY,

Red, calved April 18, 1822,

Bred by the Hon. J. Simpson; got by Colling, d. (Tuberose) by a Son of North Star, (578.)

Produce in		Names, &c. of Produce.	By what Bull.	By whom bred:	Present Owners, &c.
1825, Oct. 24, red & wh.	C. C.	Trifle	Ketton, 346	Hon. J. Simpson	Hon. J. Simpson
1826, Oct. 31, roan	C. C.	Trap	Mentor, 426	do.	do.

*TIFFANY,

Roan, calved in 1820,

Bred by and the property of Lord Althorp; got by Regent, (544) d. by Lawnsleeves, (365) g. d. by Lawnsleeves, (365.)

1823, red and white	B. C.	(S.)	Cecil, 120	Lord Althorp	
1825, roan	B. C.	(S.)	Hector	do.	
1827, roan	C. C.	Liberty	Ivanhoe, 1131	do.	Lord Althorp

TOILET,

Red and white, calved in March, 1823,

Bred by and the property of Major Bower; got by Prince, (1338) d. (Topaz) by Wynyard, (703.)

1826, April 1	B. C.	(S.)	Pioneer, 1321	Major Bower	Major Bower
1827, March 15, twins	B. C.	(S.)	do.	do.	do.
	C. C.				

TOILETTE,

White, calved in January, 1822,

Bred by Mr. Alderson; got by Harold, (291) d. (Young Countess) by Palatine, (478) g. d. (Countess) by Bracken, (91) gr. g. d. (Fancy) by Badsworth, (47.)

1825, Oct. 14, white	C. C.	Tinsel	Wharfdale, 1578	Rev. H. Berry	Rev. H. Berry

*TOPAZ,

Red and white, calved in 1814,

Bred by Major Bower; got by Wynyard, (703) d. (Young Tragedy) by Wynyard, (703) g. d. (Tragedy) by Favourite, (252) gr. g. d. by Punch, (531.)

Produce in		Names, &c. of Produce.	By what Bull.	By whom bred.	Present Owners, &c.
1819, Oct. 28, roan	C. C.	Topknot	Candour, 107	Major Bower	
1820, Aug. 29, red & wh.	C. C.	Torch	do.	do.	Major Bower
1821, Nov. 28	B. C.	(S.)	Jasper	do.	
1823, March 28, red & wh.	C. C.	Toilet	Prince, 1338	do.	do.

Topaz was sold to the butcher in 1825.

TOPAZ,

Red and white, calved in 1823,

Bred by and the property of Mr. W. Jobson; got by Sultan, (1485) d. (Tulip) by Honest John, (1116.)

1826,	B. C.	(S.)	Crusader	Mr. W. Jobson	Mr. W. Jobson
1827,	B. C.	(S.)	do.	do.	do.

TOPKNOT,

Light roan, calved October 28, 1819,

Bred by Major Bower; got by Candour, (107) d. (Topaz) by Wynyard, (703.)

1823, Jan. 28, roan	B. C.	Tickle Toby	The Dandy, 1507	Major Bower	
1824,	C. C.		Northumberland	Lord Huntingfield	

TOPY,

Red, calved July 21, 1825,

Bred by and the property of the Hon. J. Simpson; got by Hollyhock, (1115) d. (Eve) by Ketton, (346.)

TORCH,

Red and white, calved August 29, 1820,

Bred by and the property of Major Bower; got by Candour, (107) d. (Topaz) by Wynyard, (703.)

Produce in		Names, &c. of Produce.	By what Bull.	By whom bred.	Present Owners, &c.
1823, Dec. 26	B. C.	(S.)	The Dandy, 1507	Major Bower	
1825, Feb. 1, red	C. C.	Taper	Pioneer, 1321	do.	Major Bower
1826, April 1, roan	C. C.	Twilight	Navigator, 1260	do.	do.
1826, April 1, roan	C. C.	Tempest			

TOY,

Light roan, calved February 23, 1816,

Bred by Major Bower, the property of the Hon. J. Simpson; got by Cecil, (120) d. (Young Tragedy) by Wynyard, (703) g. d. (Tragedy) by Favourite, (252) gr. g. d. by Punch, (531.)

1823, Nov. 4, roan	C. C.	Jubilee	Ketton, 346	Hon. J. Simpson	Hon. J. Simpson
1825, Dec. 25, red & wh.	B. C.		Mentor, 426	do.	do.
1827, April 3, roan	C. C.	Tulipa	Brocklesby	do.	do.

TRAFFICK,

Red, calved April 10, 1822,

Bred by the Hon. J. Simpson; got by Colling, (900) d. (Trinket) by Marshal Beresford, (415.)

1825, May 27, roan	B. C.		Ketton, 346	Hon. J. Simpson	
1826, July 11	C. C.	Transit	Mentor, 426	do.	Hon. J. Simpson

TRANQUIL,

Red and white, calved February 1, 1821,

Bred by and the property of Major Bower; got by Defender, (194) d. (Trap) by Candour, (107.)

1825,	C. C.	Travis	Pioneer, 1321	Major Bower	Sir C. Knightley
1826, April 2, roan	C. C.	Tancreda	do.	do.	Major Bower
1827, March 20, roan	C. C.	Theresa	Navigator, 1260	do	do.

*TRANSIT,

Light roan, calved April 30. 1815,

Bred by Mr. Charge; got by Comet, (155) d. by a Son of Comet, g. d. by the Grey Bull, (872.)

Produce in		Names, &c. of Produce.	By what Bull.	By whom bred.	Present Owners, &c.
1820,	B. C.		Newton, 1271	Mr. Charge	
1821,	C. C.		Hulton, 1121	do.	
1822,	B. C.		Stephen, 1456	do.	
1823,	C. C.		Eclipse, 238	do.	
1824,	C. C.		do.	do.	
1825,	B. C.		do.	do.	
1826, Feb. 19, roan	C. C.		do.	do.	

TRAP,

Roan, calved November 9, 1818,

Bred by Major Bower, got by Candour, (107) d. (Young Tragedy) by Wynyard, (703) g. d. (Tragedy) by Favourite, (252) gr. g. d. by Punch, (531.)

1821, Feb. 1, red & white	C. C.	Tranquil	Defender, 194	Major Bower	Major Bower
1823, Jan. 14, roan	C. C.	Trammel	The Dandy, 1507	do.	Sir C. Knightley
1825, Jan. 28, red & wh.	C. C.	Transient	Pioneer, 1321	do.	Major Bower
1826, Jan. 20, roan	B. C.	Timour the Tartar	Navigator, 1260	do.	do.

TRAVIS,

Calved in 1825,

Bred by Major Bower, the property of Sir Charles Knightley; got by Pioneer, (1321) d. (Tranquil) by Defender, (194.)

1827, Oct. 18,	C. C.		Argus, 759	Sir C. Knightley	Sir C. Knightley

TREDEGAR,

Dark roan, calved in 1822,

Bred by Sir Charles Morgan, the property of Mr. Cottrell; got by Furioso, (270) d. by ———, g. d. (Stranger) by Mr. Chapman's Son of Punch, (122) gr. g. d. (Old Roany) by Dickson's Grandson of Punch, (213) gr. gr. g. d. (Roaned Heifer) by Checks, (132) gr. gr. gr. g. d. (Red Sall) by Mr. R. Grimston's Bull, gr. gr. gr. gr. g. d. (Sockburn Sall) by Mr. John Coates's Bull, (148.)

Produce in		Names, &c. of Produce.	By what Bull.	By whom bred.	Present Owners, &c.
1825, April 27	B. C.	Richard Plantagenet	Sir Charles, 1439	Mr. Cottrell	Mr. Cottrell
1826, light roan	C. C.	Armata	do.	do.	
1827, April 23, roan	B. C.	Trafalgar	Squib, 1475	do.	do.

TRIFLE,

Got by Bedford, (68) d. (Trinket, bred by Sir Henry Carr Ibbetson,) by Meteor, (432.)

1825, Sept. red & white	B. C.	Fitzwilliam	Malcolm, 1190	Mr. Oates	

*TRINKET,

Roan, calved October 8, 1817,

Bred by Major Bower; got by Marshal Beresford, (415) d. (Topaz) by Wynyard, (703.)

1822, April 10, red	C. C	Traffick	Colling, 900	Hon. J. Simpson	

TRINKET,

White and red spots, calved March 6, 1819,

Bred by Sir Henry Carr Ibbetson, the property of the Rev. Henry Berry; got by Meteor, (432) d. (Princess) by Western Comet, (689.)

182—,	C. C.	Trifle	Bedford, 68	Sir H. C. Ibbetson	
1825, March 2, white	C. C.	Topaz	Diomed, 975	do.	Mr. J. Berry
1827, July 22, roan	C. C.		Wharfdale, 1578	Rev. H. Berry	Rev. H. Berry

YOUNG TRINKET,

Roan, calved in 1821,

Got by Symmetry, (643) d. by Jupiter, g. d. by Phenomenon, (491) gr. g. d. by Favourite, (252) gr. gr. g. d. by Favourite, (252) gr. gr. gr. g. d. by Punch, (531.)

Produce in		Names, &c. of Produce.	By what Bull.	By whom bred.	Present Owners, &c.
1823, roan	C. C.	Countess	Baron, 58	Mr. Parrington	Mr. Parrington
1824, white	C. C.		Cardinal, 841	do.	do.
1825, roan	C. C.	(dead)	Charles 2d	do.	

TUBEROSE,

Roan, calved in 1817,

Bred by Mr. Gibson; got by Midas, (435) d. (Tuberose) by Sir Oliver, (605) g. d. by Alexander, (20) gr. g. d. by Traveller, (655) gr. gr. g. d. by Bolingbroke, (86.)

1820, roan	C. C.		Rob Roy, 556	Lord Althorp	
1821, red and white	B. C.	(S.)	Regent, 544	do.	
1822, red and white	C. C.	Daffodil	His Grace, 311	do.	Mr. Calvert
1823, red and white	C. C.	Dahlia	Sirloin, 604	do.	Lord Althorp
1824, roan	C. C.	Datura	do.	do.	do.
1825, white	C. C.	Dimity	Ivanhoe, 1131	do.	do.

*TUBEROSE,

Red, calved July 2, 1818,

Bred by Mr. Seaton, the property of the Hon. J. Simpson; got by Mr. Seaton's Son of North Star, (578) d. (Red Rose) by a Son of one of Mr. Colling's Bulls, g. d. by a Bull of Mr. R. Colling's.

1822, April 18, red	C. C.	Tidy	Colling	Hon. J. Simpson	
1824, Oct. 29, red & wh.	B. C.		Doctor, 319	do.	
1825, Dec. 15, roan	B. C.		Mentor, 426	do.	Hon. J. Simpson
1827, April 29, roan	C. C.	Tulip	Banker, 767	do.	do.
1827, April 29, red	B. C.				

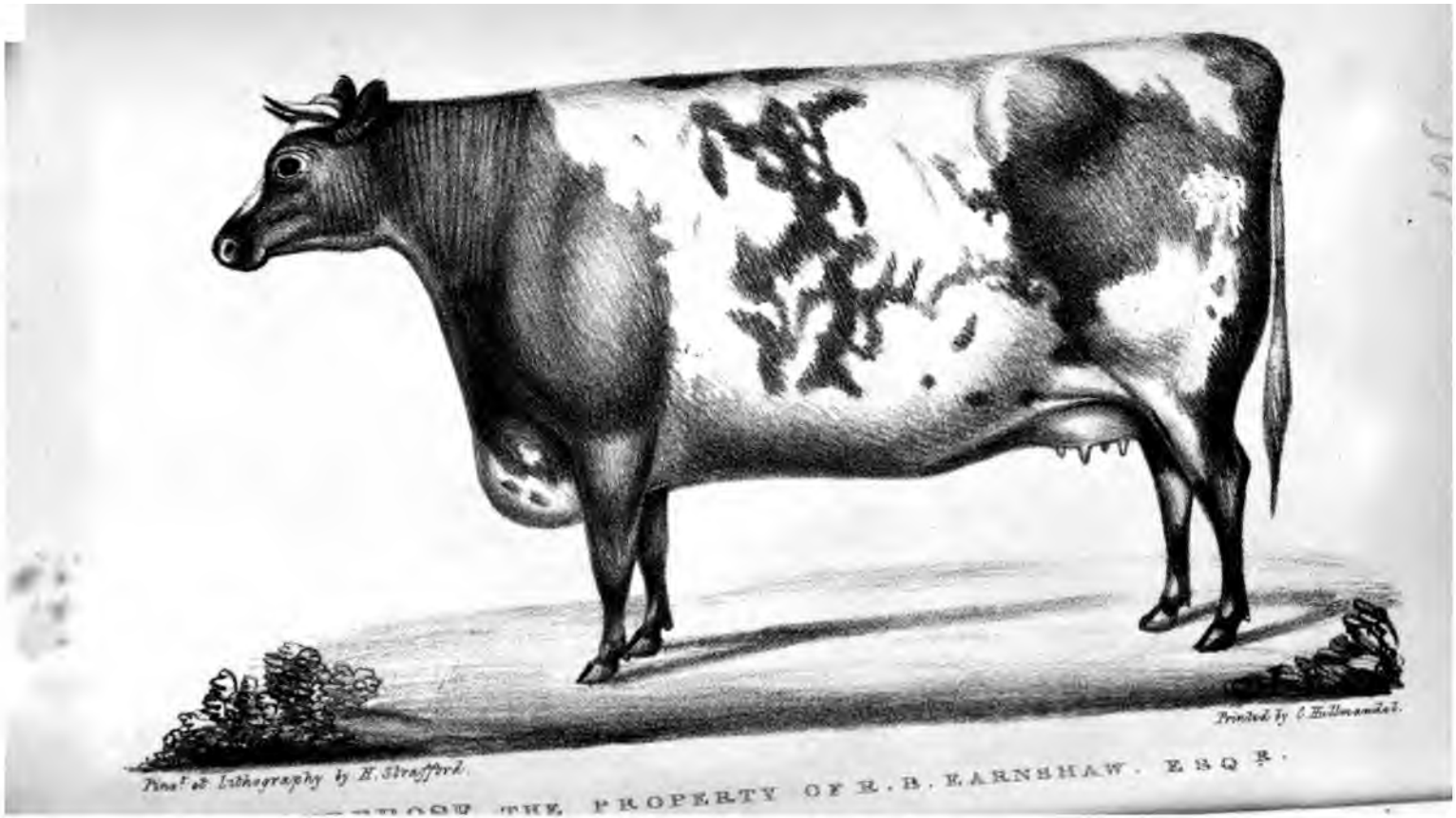
Printed by C. Hullmandel.
Pinx.t et Lithography by E. Strafford.
THE PROPERTY OF R. B. EARNSHAW. ESQ.R.

TUBEROSE,

Roan, calved March 3, 1819,

Bred by Sir Henry Carr Ibbetson, the property of Sir Charles Ibbetson; got by Meteor, (432) d. (Lily) by Sultan, (1486) g. d. (Phœbe, bred by Mr. C. Colling,) by Comet, (155) gr. g. d. by Favourite, (252.)

Produce in		Names, &c. of Produce.	By what Bull.	By whom bred.	Present Owners, &c.
1824, April 30	C. C.	Huntress	Mandeville, 403	Sir H. C. Ibbetson	Mr. Webster
1826, March 5	C. C.		Marske	Sir C. Ibbetson	Sir C. Ibbetson

TUBEROSE,

Roan, calved January 19, 1820,

Bred by Mr. Smith, of Dishley, the property of the Earl of Chesterfield; got by Lancaster, (360) d. (Cherry, bred by Mr. Wetherell,) by Ladrone, (353) g. d. by Danby, (190) gr. g. d. by a Son of Favourite, (252.)

1822, Aug. 26, roan	B. C.	(dead)	Pilot, 499	Mr. Smith	
1824, Feb. 2, roan	B. C.	Banker	Ketton, 346	do.	
1825, Feb. 12, roan	C. C.	Balsam	Darlington, 955	do.	Hon. J. Simpson
1826, Feb. 12, red & wh.	B. C.		Paragon, 1303	do.	
1827, Feb. 26	C. C.	Theodocea	Juniper, 1145	do.	Sir George Crewe

TUBEROSE,

Roan, calved in 1820,

Bred by Mr. Earnshaw, the property of Mr. R. Earnshaw; got by Harold, (291) d. (Red Rose) by Badsworth, (47) g. d. by Badsworth, (47) gr. g. d. (bred by Mr. John Baker,) by Coates's Son of the Twin-brother to Ben, gr. gr. g. d. bred by Sir George Strickland.

1823, red and white	C. C.	Thalia	Count, 170	Mr. Earnshaw	Mr. R. Earnshaw
1825, Jan.	B. C.	(S.)	Atlas, 42	do.	
1827, roan	B. C.		Herod, 308	Mr. R. Earnshaw	Mr. R. Earnshaw

TUBEROSE,

Calved in 1823,

Bred by and the property of Mr. Grey, Milfield Hill; got by Fitz-duke, (259) d. (Tulip) by Young Star, (619.)

Produce in		Names, &c. of Produce.	By what Bull.	By whom bred.	Present Owners, &c.
1826, March, twins	B. C.	(S.)	Premier	Mr. Grey	Mr. Grey
	C. C.				
1827, May 8	B. C.	(S.)	Hector	do.	do.

*TULIP,

Calved in 1808, *or* 1809,

Got by a Son of Favourite, d. by Punch, (531.)

1817, white	C. C.		Baronet, 61	Mr. Farrer	
1818, March 18, red	C. C.	Red Rose	Equinox, 245	do.	Mr. Farrer
1819, April 19, roan	B. C.	(S.)	Son of Blaize	do.	
1820, April 18, roan	C. C.	Cowslip	Son of North Star, 1285	do.	
1821, May 22, white	C. C.	Snowball	Bilsdale, 72		
1821, May 22, white	C. C.	Snowdrop			

*TULIP,

Red, calved in 1814,

Bred by Mr. Wetherell; got by Comet, (155) d. (Cherry) by a Son of Wynyard, by St. John, (572) g. d. by Danby, (190.)

1823, roan	C. C.	(died in 1824)	Denton	Mr. Wetherell	
1824, roan	B. C.	Charly	Rockingham, 560	do.	
1826, red and white	B. C.	(S.)	do.	do.	
Tulip died in 1827.					

TULIP,

Red and white, calved in 1817,

Bred by Mr. W. Jobson, the property of Mr. John C. Langlands; got by Honest John, (1116) d. bred by Mr. Thos. Smith, of Haggerston.

Produce in		Names, &c. of Produce.	By what Bull.	By whom bred.	Present Owners, &c.
1820, red and white	B. C.	(S.)	Rockingham, 560	Mr. Jobson	
1821, red and white	C. C.		do.	do.	
1822, red and white	B. C.	Talisman	Sultan, 1485	do.	Mr. Vardy
1823, red and white	C. C.	Topaz	do.	do.	Mr. W. Jobson
1824, red and white	B. C.	Tippoo	do.	Mr. Langlands	Mr. Langlands
	C. C.	(dead)			
1825, red and white	C. C.	Turban	do.	do.	do.
1826,	B. C.	Tremaine	do.	do.	do.
	C. C.				
1827,	B. C.	Tancred	do.	do.	do.

TULIP,

Calved April 8, 1817,

Bred by Sir Henry Carr Ibbetson, the property of Mr. Bradshaw; got by Meteor, (432) d. (Eleanor) by Shakspeare, (1430) g. d. Miss Gilling, by ———.

1823, Feb. 16, roan	C. C.	Amethyst	Bedford, 68	Sir H. C. Ibbetson	Sir Charles Ibbetson
1824, Feb. 7, white	C. C.	Snowdrop	do.	do.	
1825, March 9	C. C.	Adelaide	Diomed, 975	do.	Mr. Webster
1826, Feb. 9	B. C.		Young Marske	Mr. Bradshaw	Mr. Bradshaw
1827, March 8	B. C.	(slaughtered)	Diomed	do.	

*TULIP,

Calved in 1817,

Bred by Major Rudd; got by Lancaster, (360) d. (Ruby) by Petrarch, (488) g. d. by Major, (397) gr. g. d. (Stranger) by Chapman's Son of Punch, (122) gr. gr. g. d. (Old Roany) by a Grandson of Punch, (213) gr. gr. gr. g. d. (Roaned Heifer) by Checks, (132) gr. gr. gr. gr. g. d. (Sockburn Sall) by Mr. John Coates's Bull, (148.)

Produce in		Names, &c. of Produce.	By what Bull.	By whom bred.	Present Owners, &c.
1822,	C. C.	(died young)	Orlando	Mr. Hutchinson	
1823, red	C. C.	Oriel	Sir Leoline, 603	do.	
1824, red and white	C. C.	Pauline	Norman Willy, 456	do.	
1825, roan	C. C.	Violet	Emperor	do.	
1826, May	C. C.	Lupin	Stephenson's Bull, 1480	do.	

TULIP,

Calved in 1820,

Bred by and the property of the Rev. Thos. Harrison; got by Rob Roy, (556) d. (Moss Rose) by Cecil, (120) g. d. (Pink) by Simon, (590) gr. g. d. (bred by Mr. Angus,) by Colonel, gr. gr. g. d. by Styford, (629) gr. gr. gr. g. d. by a Son of Hubback, (319.)

1822,	C. C.	Picotee	Northumberland, 1286	Mr. Harrison	Sir Charles Knightley
1823,	C. C.	Carnation	do.	do.	Mr. Harrison
1824,	B. C.	(S.)	do.	do.	
1825, Jan.	B. C.	(S.)	Hotspur, 1117	do.	
1825, Dec.	B. C.	(S.)	do.	do.	
1826,	B. C.	(S.)	do.	do.	

TULIP,

Calved in 1820,

Bred by Mr. Grey, the property of Mr. Selby, Woodcot, Surrey; got by Young Star, (619) d. by Mr. Culley's Son of Comet, (935) g. d. by Mr. Compton's Son of Favourite, gr. g. d. from the stock of Sir William St. Quintin.

Produce in		Names, &c. of Produce.	By what Bull.	By whom bred.	Present Owners, &c.
1822,	B. C.	Theodore	Fitzduke, 259	Mr. Grey	Mr. Tail
1823,	C. C.	Tuberose	do.	do.	Mr. Grey
1824,	B. C.	(S.)		do.	
1825,	B. B.	(S.)	Neptune	do.	

TULIP,

Roan, calved May 15, 1821,

Bred by Mr. Smith, of Dishley; got by Ketton, (346) d. (Victoria, bred by Col. Mellish,) by Charles, (127.)

1824, March, white	B. C.	Citizen	Chilton, 137	Mr. Smith	
1825, Feb. 26, roan	C. C.	Dahlia	Milo, 439	do.	

TULIP,

Dark roan, calved September 23, 1821,

Bred by and the property of Mr. White; got by North Star, (460) d. (Daphne) by Adonis, g. d. by a Great Grandson of Favourite.

1825, red	B. C.	(dead)	Pretender	Mr. White	
1826, roan	C. C.		Cardinal, 113	do.	Mr. White

TULIP,

Bred by Mr. Curry; got by Sir Rowland, (1455) d. by Mr. ———'s White Bull, g. d. by Irishman.

Produce in		Names, &c. of Produce.	By what Bull.	By whom bred.	Present Owners, &c.
1825, roan	C. C.		Sir Charles, 1440	Mr. Curry	Mr. Curry

TULIP,

The property of Lord Huntingfield; got by Harold, d. by Meteor, g. d. by Alfred, gr. g. d. by the White Bull.

1826,	B. C.	(S.)	Northumberland	Lord Huntingfield	
1827,	B. C.	(S.)	Northumberland	do.	

TULIP,

Roan, calved in 1826,

Bred by and the property of Mr. Pilkington; got by Daniel, d. by Young Lancaster, g. d. by Merlin, gr. g. d. by Alfred, (23) gr. gr. g. d. by Windsor, (698) gr. gr. gr. g. d. by Cupid, gr. gr. gr. gr. g. d. by Suworrow.

VAIN,

White, calved in January, 1823,

Bred by Major Bower; got by The Dandy, (1507) d. (Vanity) by Candour, (107.)

1826, June 1	B. C.	(S.)	Pioneer	Major Bower	

*VALENTINE,

Roan, calved in 1816,

Bred by Mr. Booth; got by Blucher, (82) d. (Countess) by Albion, (14) g. d. by Shakspeare, (582) gr. g. d. by Easby, (232.)

1821, April 17	C. C.	Vestris	Remus, 550	Mr. J. Booth	Mr. Whitaker
1822, Oct. 21, red & wh.	B. C.	Jack Tar	Pilot, 496	do.	
1825, Oct.	B. C.	Volunteer	Young Albion, 15	do.	Mr. J. Booth

VALUABLE,

Roan, calved February 24, 1822,

Bred by Major Bower, the property of Sir Charles Knightley; got by Defender, (194) d. (Violet, bred by Major Rudd,) by Petrarch, (488.)

Produce in		Names, &c. of Produce.	By what Bull.	By whom bred.	Present Owners, &c.
1825, April 23, roan	C. C.	Verania	Pioneer, 1321	Major Bower	Sir C. Knightley
1826, April 27, roan	C. C.	Valuation	do.	do.	Major Bower
1827, July 29, white	C. C.		Argus	Sir C. Knightley	Sir C. Knightley

VANITY,

White, calved in April, 1820,

Bred by Major Bower; got by Candour, (107) d. (Venus, bred by Mr. Parker,) by Wellington, (683.)

1823, Jan. 13, white	C. C.	Vain	The Dandy, 1507	Major Bower	
1824, Jan. 24	B. C.	(S.)	do.	do.	
1825, Jan. 5, roan	B. C.	(S.)	Pioneer	do.	
1825, Dec. 2, roan	C. C.	Vail	Navigator, 1260	do.	
1826, May 26	B. C.	(S.)	do.	do.	

VANITY,

White, calved in 1821,

Bred by and the property of Mr. W. Smith, West Rasen; got by Reform, (1361) d. Old Cora.

1824, July, roan	B. C.	(dead)	Comus	Mr. W. Smith	
1825, Sept. 30, roan	C. C.	Favourite	Northampton, 1279	do.	Mr. W. Smith
1827, July, twins,	B. C.	(S.)	Young Lancaster	do.	do.
	C. C.				

VANITY,

Red and white, calved in 1824,

Bred by Mr. Champion; got by Aid-de-Camp, (722) d. by Magnet, (392) g. d. by Prince, (521) gr. g. d. by the Duke of Leeds's Bull.

VANQUISH,

White, calved March 30, 1822,

Bred by Major Bower, the property of Sir Charles Knightley; got by Defender, (194) d. (Venus, bred by Mr. Parker,) by Wellington, (683.)

Produce in		Names, &c. of Produce.	By what Bull.	By whom bred.	Present Owners, &c.
1825, May 23, roan	B. C.	Vaunter	Pioneer, 1321	Major Bower	Mr. F. Otway
1826, Aug. white	C. C.		do.		Sir C. Knightley

*VAPOUR,

Roan, calved August 11, 1815,

Bred by Mr. Charge; got by Comet, (155) d. by Comet, (155) g. d. by a Son of Comet, gr. g. d. by ———, gr. gr. g. d. by Favourite, (252) gr. gr. gr. g. d. by a Bull of Mr. Charge's.

1820,	B. C.		Newton, 1271	Mr. Charge	
1821,	C. C.		Hulton, 1121	do.	
1823, twins	C. C.		Eclipse, 238	do.	
	B. C.				
1824,	B. C.		do.	do.	
1825,	B. C.		Wonderful, 700	do.	

VARIETY,

Red and white, calved May 23, 1819,

Bred by and the property of Major Bower; got by Marshal Beresford, (415) d. (Venus, bred by Mr. Parker,) by Wellington, (683.)

Produce in		Names, &c. of Produce.	By what Bull.	By whom bred.	Present Owners, &c.
1822, May 15	B. C.	(S.)	The Dandy	Major Bower	
1823, April 30	B. C.	(S.)	do.	do.	
1824, May 6	B. C.	(S.)	do.	do.	
1825, May 27, roan	B. C.	Vacant	Pioneer, 1321	do.	Mr. Dickinson
1826, May 22	B. C.	(S.)	Navigator	do.	
1827, April 15, red	C. C.	Variella	Pioneer, 1321	do.	Major Bower

VELVET,

Red, calved in 1818,

Bred by Mr. Thacker; got by a Grandson of Comet, d. by Prince.

1820, roan	C. C.	Strawberry	Lancastsr, 360	Mr. Smith	

VELVET,

Roan, calved in 1820,

Bred by and the property of Mr. Wetherell; got by Major, (398) d. (Vesta) by Denton, (198.)

1825, Nov. 20, roan	B. C.	Memnon	Rockingham, 560	Mr. Wetherell	New Brunswick Agricultural Society.
1826, white	B. C.	(S.)	Chancellor	do.	Mr. Wetherell
1827, white	B. C.	(S.)	Stamford	do.	do.

VENILIA,

Red, calved August 1, 1823,

Bred by Mr. Whitaker, the property of Mr. Maynard; got by Enchanter, (244) d. (Venus, bred by Mr. Charge,) by Major, (397) g. d. by Mr. Charge's Grey Bull, (872) gr. g. d. by Favourite, (252) gr. gr. g. d. descended from the Studley White Bull, (627.)

Produce in		Names, &c. of Produce.	By what Bull.	By whom bred.	Present Owners, &c.
1825, Dec. 15, red	B. C.	Wallace	Prince Comet, 1342	Mr. Whitaker	Mr. Whitaker

VENOM,

Roan, calved May 15, 1821,

Bred by and the property of Major Bower; got by Candour, (107) d. (Vesta, bred by Col. Trotter,) by Comet, (155.)

1824, April 30, roan	C. C.	Verjuice	The Dandy, 1507	Major Bower	Marquis of Huntley
1825, April 13, red	B. C.	(S.)	Pioneer	do.	
1826, May 5, roan	B. C.	Victor	Navigator, 1260	do.	Sir C. Knightley
1827, April 8	B. C.	(S.)	do.	do.	Major Bower

*VENUS,

Red, calved in 1808,

Bred by Mr. Charge; got by Major, (397) d. by Mr. Charge's Grey Bull, (872) g. d. by Favourite, (252) gr. g. d. descended from the Studley White Bull.

1823, Aug. red	C. C.	Venilia	Enchanter, 244	Mr. Whitaker	Mr. Maynard
1824, Dec. 13, roan	C. C.	Verbeia	Frederick, 1060	do.	Mr. Whitaker

Venus was slaughtered in April, 1825.

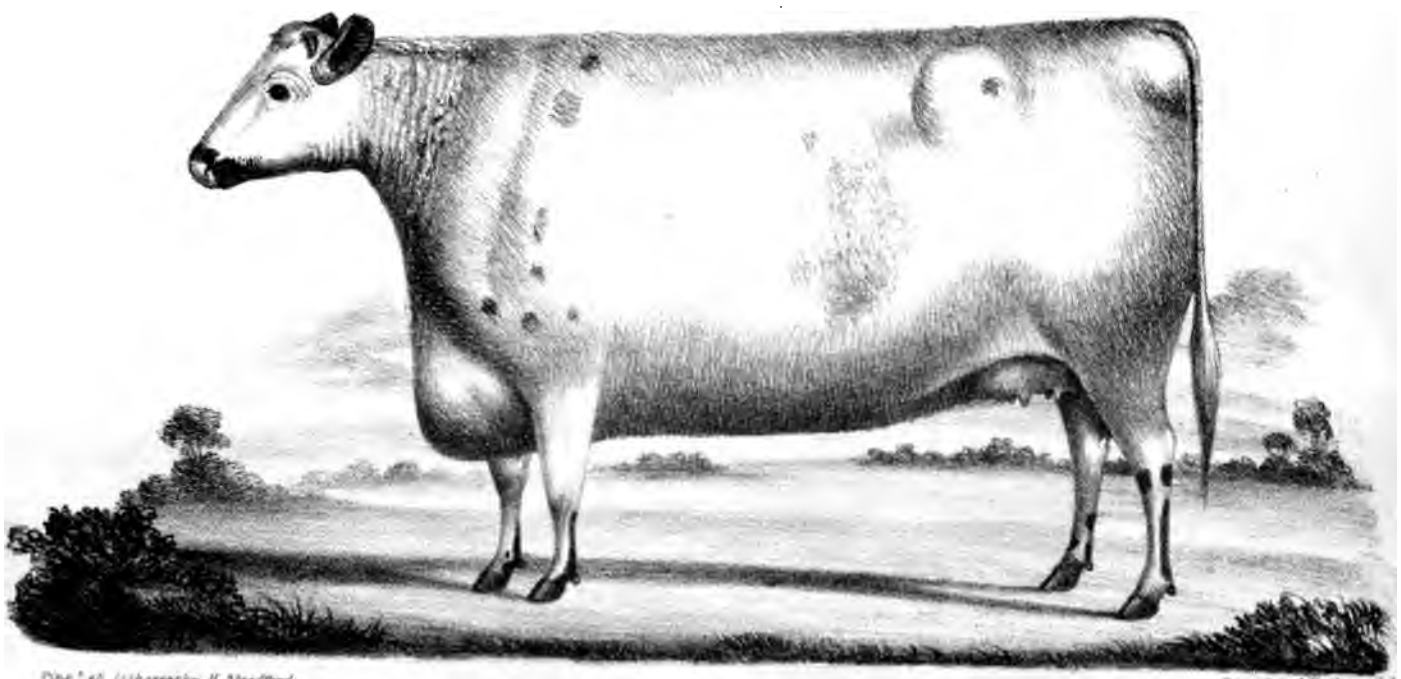

[illegible] AGED 2 YEARS, BREED BY [illegible] ESQ.

*VENUS,

Roan, calved in 1809,

Bred by Mr. Earnshaw; got by Badsworth, (47) d. (bred by Mr. John Baker) by Coates's Son of the Twin-brother to Ben, (660) g. d. bred by Sir George Strickland.

Produce in		Names, &c. of Produce.	By what Bull.	By whom bred.	Present Owners, &c.
1823, Oct. 4, roan	C. C.		Harold, 291, or Count, 170	Mr. Earnshaw	
1824, twins,	B. C.		Harold, 291	do.	
	C. C.				

Venus was sold to the butcher in 1825.

*YOUNG VENUS,

Roan, calved in 1813,

Bred by Mr. Earnshaw; got by Bracken, (91) d. (Venus) by Badsworth, (47.)

1823, Oct. 10, red & wh.	C. C.	Young Madam	Count, 170	Mr. Earnshaw	Mr. R. Earnshaw
1824, white	C. C.	(poisoned)		do.	
1825, April 22, roan	C. C.		Atlas, 42	do.	
1827, March 18, red	C. C.	Garcia	Count, 170	Mr. R. Earnshaw	

*VENUS,

Roan, calved in 1813,

Bred by Mr. R. Colling; got by Wellington, (680) d. by George, (275) g. d. by Favourite, (252) gr. g. d. by Punch, (531) from a Sister to the Dam of the White Heifer that travelled.

1826, Jan. 23, white	C. C.	Vulpina	Mentor, 426	Hon. J. Simpson	Hon. J. Simpson

*VENUS,

White, calved in 1816,

The property of Mr. White; got by a Son of Wellington, (680) d. by Henry, g. d. by Danby, (190.)

Produce in		Names, &c. of Produce.	By what Bull.	By whom bred.	Present Owners, &c.
1822, roan	B. C.	(S.)	Cato	Mr. White	
1823, red and white	B. C.		Rockingham	do.	
1824, white	C. C.		Ketton	do.	Mr. Beasley
1825, Jan. roan	C. C.	Jewel	Nelson, 1262	do.	Mr. White
1826, white	C. C.	Jessy	Pretender, 1335	do.	do.

*VENUS,

Roan, calved in 1817,

Bred by Mr. Parker, the property of Mr. Paley; got by Wellington, (683) d. (Trotter) by Windsor, (698) g. d. by Mr. Middleton's Bull, (438) gr. g. d. by Mr. Chapman's Bull, of Dinsdale.

1820, April 17, white	C. C.	Vanity	Candour, 107	Major Bower	
1821, April 15, white	B. C.	(S.)	do.	do.	
1822, March 30, twins	G. C. C.	Vanquish (dead)	Defender, 194	do.	Major Bower
1823, April 8, roan	B. C.	Vulpes	Marshal Beresford, 415	do.	
1824, Feb. 23, twins	B. C. C. C.	Venice (slaughtered)	Prince, 1338	do.	
1825, Feb. 26, twins	B. C. B. C.	(S.) (S.) dead	Candour, 107	do.	
1826, April 7, red & wh.	B. C.	Venones	Navigator, 1260	do.	Major Bower

*VENUS,

Red and white, calved in 1817,

Bred by Mr. Walker, the property of Mr. Paley; got by Constellation, (163) d. (Nancy, bred by Mr. Baxter,) by Alfred, (23) g. d. by Windsor, (698) gr. g. d. by Cupid.

Produce in		Names, &c. of Produce.	By what Bull.	By whom bred.	Present Owners, &c.
1822,	C. C.	Princess	Young Pilot, 497	Mr. Walker	
1823, red	C. C.	Rachel	Constellation, 163	do.	
1824, Feb. 10, roan	B. C.	Ben	Columella, 904	Mr. Paley	Mr. Handley
1825, May 4, roan	C. C.	Beauty	General, 1065		Mr. Paley
1826, Nov. 15, roan	B. C.		Corinthian Tom, 921	do.	do.

VENUS,

Red, calved in 1817,

Bred by Mr. Luke Scott; got by Cupid, (180.)

1820, roan	B. C.	Field Marshal	Rockingham, 560	Mr. W. Jobson	
1821, red and white	C. C.	(dead)	Sultan, 1485	do.	
1823, red and white	B. C.	Fitz Sultan	do.	do.	Major Frankland
1825, roan	C. C.	Fendy	do.	do.	Mr. W. Jobson
1826, Oct. red & white	B. C.		do.	do.	do.

Venus was slaughtered in 1827.

VENUS,

Calved in 1820,

Bred by Mr. Buston; got by Yorkshireman, d. by Thorpe, (1515) g. d. by Northumberland, (464) gr. g. d. by the Lame Bull, (358) gr. gr. g. d. by Young Bolingbroke, gr. gr. gr. g. d. by Mr. Newby's ———.

1823, red	B. C.	(S.)	Coatham, 896	Mr. Buston	
1824, roan	C. C.		do.	do.	
1826, red	B. C.	(S.)	Cato	Mr. J. Richmond	

VENUS,

Red and white, calved in 1821,

Bred by and the property of Mr. James Appleton; got by Apollo, (36) d. (Ruby) by North Star.

Produce in		Names, &c. of Produce.	By what Bull.	By whom bred.	Present Owners, &c.
1824, roan	B. C.	Matchem	Young Lancaster	Mr. J. Appleton	Mr. Thompson
1825, red and white	B. C.	Victory	Whisker	do.	Mr. Hebron
1826, roan	B. C.	(S.)	Mr. Pearson's Bull	do.	
1827, roan	C. C.	Bess	Son of Whisker	do.	Mr. J. Appleton

VENUS,

Red, calved in 1821,

Bred by Mr. Champion; got by Magnet, (392) d. by Prince, (521) g. d. by the Duke of Leeds's Bull, (992.)

VENUS,

Roan, calved November 14, 1821,

Bred by Mr. Smith, of Dishley; got by Lancaster, (360) d. (Cherry, bred by Mr. Wetherell,) by Ladrone, (353) g. d. by Danby, (190) gr. g. d. by a Son of Favourite, (252.)

1825, Oct. 2, roan	B. C.		Tippoo, 649	Mr. Smith	
1827, June 7, red & wh.	B. C.	Attraction	Factotum, 1022	do.	Mr. Pittam

VENUS,

Bred by Mr. Curry; got by Snowdrop, d. by Sir Rowland, (1455) g. d. by Middleton, (1235) gr. g. d. by Irishman.

1825, red and white	B. C.			Mr. Curry	Mr. Curry

VENUS,

White, calved in 1822,

Bred by Mr. Humble, the property of Mr. R. Jobson; got by Cleasby, d. by Carham, (114) g. d. by Duke, gr. g. d. by Carlisle.

VENUS,

Roan, calved in 1822,

Bred by and the property of Sir John Ramsden; got by Duke Humphrey, (230) d. by Wynyard, (703) g. d. by Mr. Richardson's Bull, (1379) gr. g. d. by Badsworth, (47.)

VENUS,

Red and white, calved in 1822,

Bred by Mr. Curwen, the property of Mr. Webster; got by General, (272) d. (Bell) by Jupiter, g. d. (Flora) by Young Star, (619.)

YOUNG VENUS,

Roan, calved November 7, 1822,

Bred by and the property of Mr. Slater; got by Carlton Comet, (845) d. (Venus, bred by Mr. Slater,) by Prince, (521) g. d. (Old Venus) by Cupid, (177.)

Produce in	Names, &c. of Produce.	By what Bull.	By whom bred.	Present Owners, &c.
1826, March 26, roan B. C.	Carlton Favourite	Blyth Favourite, 801	Mr. Slater	Mr. Slater

VENUS,

Bred by Mr. R. Ferguson, the property of Mr. R. Fawcett; got by Favourite, (256) d. by Denton, (a Grandson of Comet) g. d. by Ketton I. (709) gr. g. d. by a Grandson of Favourite, gr. gr. g. d. by a Son of Mr. C. Colling's Venus.

VENUS,

Roan, calved in 1826,

Bred by the Marquis of Exeter, the property of Mr. Pawlett; got by Emperor, (1014) d. by Dr. Syntax, g. d. by a Son of Comet.

VERACITY,

Red and white, calved in 1823,

Bred by and the property of Mr. Beasley; got by Conqueror, d. by a Son of Meteor, g. d. by a Son of Captain, gr. g. d. by Captain, (108.)

VERITY,

Red and white, calved April 14, 1819,

Bred by Major Bower; got by Marshal Beresford, (415) d. (Vesta, bred by Col. Trotter,) by Comet, (155.)

Produce in		Names, &c. of Produce.	By what Bull.	By whom bred.	Present Owners, &c.
1823, Aug. 20, roan	C. C.	Verona	Prince, 1338	Major Bower	Major Bower
1824, July 5, roan	C. C.	Virginia (dead)	do.	do.	
1826, April 14, roan	B. C.	Vesper	Navigator, 1260	do.	do.

VERONA,

Roan, calved August 20, 1823,

Bred by and the property of Major Bower; got by Prince, (1338) d. (Verity) by Marshal Beresford, (415.)

1826, July 2, red & wh.	C. C.	Virginia	Pioneer, 1321	Major Bower	Major Bower
1827, July 14, white	B. C.	(S.)	Navigator	do.	do.

VERONICA,

White, calved in 182—,

Bred by and the property of Mr. Wetherell, Brampton; got by Rockingham, (560) d. (Victoria) by Denton, (198.)

Produce in		Names, &c. of Produce.	By what Bull.	By whom bred.	Present Owners, &c.
1827, white	B. C.	(S.)	Stamford	Mr. Wetherell	Mr. Wetherell

VESPER,

Got by Comet, (155) d. (Venus, bred by Col. Trotter,) by Mr. Colling's Son of Favourite, (252) g. d. by Mr. Colling's Son of Favourite, (252) out of Hollon.

1820, June 6, white	B. C.	Hector the First	Ambo, 746	Mr. Claridge	
1821, Oct. 9, roan	B. C.	Norman	do.	do.	
1823, March 2, white	C. C.	Vesta	Acklam, 713	do.	Mr. Claridge

Vesper was sold to the butcher in May, 1824.

*VESPER,

Strawberry, calved in 1815,

Bred by Mr. R. Colling; got by Wellington, (680) d. by Favourite, (252) g. d. by Favourite, (252.)

1823, Feb. red	B. C.	Nelson	Rockingham	Mr. White	Mr. White
1824, March, white	C. C.	White Rose	Ketton	do.	do.

VESPER,

Red, calved in 1820,

Bred by Mr. R. Thornton; got by a Son of Comet, (155) d. by Miner, (441.)

1822, roan	C. C.	Young Vesper	Pilot, 1319	Mr. R. Thornton	Mr. Thompson, Ireland
1823, red and white	B. C.	(S.) died	do.	do.	
1824, roan	C. C.		do.	do.	
1826, roan	C. C.		Cato, 856	do.	

*VESTA,

Roan, calved in 1814,

Bred by Col. Trotter; got by Comet, (155) d. (Venus) by Mr. Colling's Son of Favourite, (252) g. d. by Mr. Colling's Son of Favourite, out of Hollon.

Produce in		Names, &c. of Produce.	By what Bull.	By whom bred.	Present Owners, &c.
1820, April 8, white	C. C.	Vestris (dead)	Factotum	Major Bower	
1821, May 15, roan	C. C.	Venom	Candour, 107	do.	Major Bower
Vesta died in 1822.					

*VESTA,

Roan, calved in 1816,

Bred by Mr. Wetherell; got by Denton, (198) d. (Venus) by Comet, (155) g. d. by Freedom, (268) gr. g. d. by Herdsman, (304.)

1822, roan	C. C.	Matilda (died in 1826)	Rockingham, 560	Mr. Wetherell	
1823, roan	C. C.	Maria	do.	do.	Mr. Wetherell
Vesta was slaughtered in 1826.					

*VESTA,

Red and white, calved in 1817,

Bred by Mr. Earnshaw; got by Count, (170) d. by Badsworth, (47) g. d. by Badsworth, (47) gr. g. d. by Badsworth, (47) gr. gr. g. d. by Driffield, (223) gr. gr. gr. g. d. by Twin-brother to Ben, (660.)

1823, Dec.	B. C.	(S.)	Herod	Mr. Earnshaw	
1825, May 2, roan	C. C.		Atlas, 42	do.	

VESTA,

Roan,

The property of Sir William Cooke; got by Wellington, d. (Venus) by Constellation, (163) g. d. by Alfred, gr. g. d. by Windsor, (698) gr. gr. g. d. by Cupid, gr. gr. gr. g. d. by Mr. Barker's Bull, of Layton.

VESTA,

Red and white, calved in 1821,

Bred by Mr. J. Appleton; got by Apollo, (36) d. (Violet) by Major.

Produce in		Names, &c. of Produce.	By what Bull.	By whom bred.	Present Owners, &c.
1824, roan	B. C.	(S.)	Young Lancaster	Mr. J. Appleton	
1825, red and white	C. C.	Virgin	Whisker	do.	Mr. J. Appleton
1826, red and white	C. C.	Velvet	Pearson's Bull, 1310	do.	do.

YOUNG VESTA,

Yellow red and white, calved in February, 1822,

Bred by Mr. Earnshaw; got by Harold, (291) d. (Marion) by Bracken, (91.)

1825, March	B. C.		Atlas, 42	Mr. Earnshaw	

VESTA,

The property of Mr. Woodcock; got by Sir Charles, d. (Venus) by Warrior, (673) g. d. (Judy) by Blyth Comet, (85) gr. g. d. (Duchess) by Lilliput, (375) gr. gr. g. d. (Peggy) by Neswick.

182—,	C. C.	Virginia	Sir Thomas, 1457	Mr. Woodcock	Mr. Woodcock

VESTA,

The property of Mr. Rennie; got by Baronet, d. by Windsor, (698) g. d. by Old Corrisor, (923.)

VESTA,

White, calved March 2, 1823,

Bred by and the property of Mr. Claridge; got by Acklam, (713) d. (Vesper) by Comet, (155.)

Produce in		Names, &c. of Produce.	By what Bull.	By whom bred.	Present Owners, &c.
1826, March 23	C. C.		Darius, 953	Mr. Claridge	Mr. Claridge
1827, Feb. 11	C. C.		do.	do.	do.

VESTAL,

White, calved in 1822,

Bred by Mr. Bolden, the property of Mr. Webster; got by Baron, d. (Primrose) by Merlin, g. d. (Flirt) by Jupiter, (342) gr. g. d. (Madcap) by Butterfly.

1821, May 6	B. C.	(slaughtered)	Cupid	Mr. Bradshaw	
1825, Sept. 25	B. C.	(dead)		do.	
1826, Oct. 20, white	C. C.	Vestal	Diomed, 975	do.	Mr. Bradshaw

VESTRIS,

Red and white, calved April 17, 1821,

Bred by Mr. J. Booth, the property of Mr. Whitaker; got by Remus, (550) d. (Valentine) by Blucher, (82) g. d. (Countess) by Albion, (14) gr. g. d. by Shakspeare, (582) gr. gr. g. d. by Easby, (232.)

1824, Jan. 10, red & wh.	C. C.		Pilot, 496	Mr. J. Booth	Mr. J. Booth
1824, Nov. 15, roan	B. C.	(dead)	Young Albion, 15	do.	
1825, Nov. 26, roan	C. C.		do.	do.	do.
1826, Nov. 17, roan	C. C.	Eliza	do.	do.	Mr. Whitaker

VICE,

Roan, calved January 5, 1821,

Bred by Major Bower; got by Candour, (107) d. (Violet, bred by Major Rudd,) by Petrarch, (488.)

Produce in		Names, &c. of Produce.	By what Bull.	By whom bred.	Present Owners, &c.
1825, Jan. 11, white	C. C.	(dead)	Pioneer	Major Bower	
1825, Nov. 28, roan	C. C.	Vicissitude	Navigator, 1260	do.	Major Bower

VICE,

Roan, calved in 1822,

Bred by Mr. Wetherell; got by Darlington, (956) d. (Victoria) by Denton, (198.)

1825, April 5, red	C. C.	Vesper, slaughtered in 1827.	Rockingham, 560	Mr. Wetherell	
1826, roan	B. C.	(S.)	Brampton	do.	

VICTIM,

Calved in April, 1823,

Bred by and the property of Major Bower; got by Marshal Beresford, (415) d. (Violet) by Petrarch, (488.)

1826, May 15, roan	B. C.	(S.)	Pioneer	Major Bower	
1827, June 15	C.	(dead)	do.	do.	

*VICTORIA,

Roan, calved in 1816,

Bred by Colonel Mellish; got by Charles, (127) d. (Venus, bred by Col. Trotter,) by Mr. R. Colling's Son of Favourite, g. d. by Mr. R. Colling's Son of Favourite, gr. g. d. Hollon.

1822, April 6, white	B. C.	Antelope	Ketton, 346	Mr. Smith	
Victoria died in 1823.					

VICTORIA,

Roan,

Bred by Mr. Wetherell; got by Denton, (198) d. (Venus) by Comet, (155) g. d. by Freedom, (268) gr. g. d. by Herdsman, (304.)

Produce in		Names, &c. of Produce.	By what Bull.	By whom bred.	Present Owners, &c.
1822, roan	C. C.	Vice, slaughtered in 1827	Darlington, 956	Mr. Wetherell	
182—, white	C. C.	Veronica	Rockingham, 560	do.	Mr. Wetherell

Victoria was slaughtered in 1826.

VICTORY,

White, calved May 1, 1824,

Bred by and the property of Major Bower; got by Navigator, (1260) d. (Violet) by Petrarch, (488.)

1827, May 12, white	B. C.	(8.)	Venice	Major Bower	Major Bower

VIOLA,

Red and white, calved August 24, 1822,

Bred by and the property of Mr. Whitaker; got by His Grace, (311) d. (Venus, bred by Mr. Charge,) by Major, (397) g. d. by Mr. Charge's Grey Bull, (872) gr. g. d. by Favourite, (252) gr. gr. g. d. descended from the Studley White Bull, (627.)

1825, Feb. 1, red & wh.	C. C.	Volante	Frederick, 1060	Mr. Whitaker	Col. Powel, United States
1826, Jan. 13	C. C.	died Jan. 28, 1826	do.	do.	
1827, March 11, red & wh.	B. C.	Vertumnus	do.	do.	Mr. Whitaker

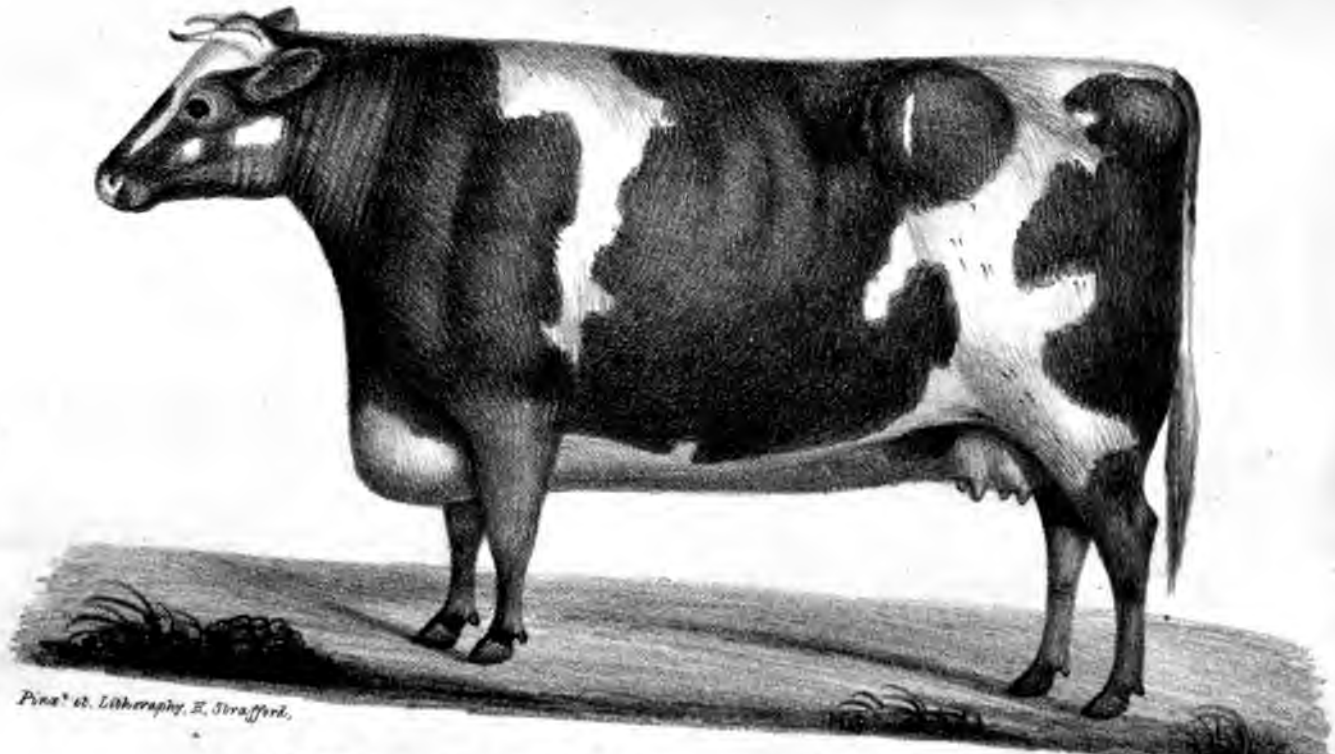

VIOLA. AGED 4 YEARS. BRED BY J. WRITAKER. ESQR.

*VIOLANTE,

Red, calved in 1816,

Bred by Major Bower; got by Lancaster, (360) d. (Violet, bred by Major Rudd,) by Petrarch, (488.)

Produce in		Names, &c. of Produce.	By what Bull.	By whom bred.	Present Owners, &c.
1820, May 20, red & wh.	B. C.	(S.)	Factotum	Major Bower	
1821, April 25, red	B. C.	(S.)	Candour, 107	do.	
1822, April, twins,	C. C.	Virmin	Defender, 194	do.	Major Bower
	C. C.	Virgin			
1823, Aug. twins	C. C.	(dead)	Prince, 1338	do.	
	B. C.	Vincent			

Violante was sold to the butcher in 1824.

VIOLENCE,

Red roan, calved February 19, 1819,

Bred by Major Bower; got by Marshal Beresford, (415) d. (Violet, bred by Major Rudd,) by Petrarch, (488.)

1822, April 12, red	C. C.	(dead)	The Dandy	Major Bower	
1823, March 24, roan	B. C.	(S.)	Prince	do.	
1824, April 11, white	B. C.	(S.)	The Dandy	do.	
1825, April 7, red	B. C.	(S.)	Pioneer	do.	
1826, Feb. 21, roan	C. C.	Vicia	Navigator, 1260	do.	Major Bower

*VIOLET,

Calved January 29, 1811,

Bred by Mr. Charge; got by Western Comet, (689) d. (Best Twin) by Favourite, (252) g. d. Old Simmon.

1820,	C. C.		Billy, 787	Mr. Charge	

*VIOLET,

Roan, calved in 1812,

Bred by Major Rudd; got by Petrarch, (488) d. by an own Brother to Mr. R. Colling's White Heifer, g. d. by Butterfly, gr. g. d. by Globe.

Produce in		Names, &c. of Produce.	By what Bull.	By whom bred.	Present Owners, &c.
1820, Jan. 11, roan	C. C.	Virtue	Candour, 107	Major Bower	Major Bower
1821, Jan. 5, roan	C. C.	Vice	do.	do.	do.
1822, Feb. 24, roan	C. C.	Valuable	Defender, 194	do.	do.
1823, April 12, roan	C. C.	Victim	Marshal Beresford, 415	do.	do.
1824, May 1, white	C. C.	Victory	Navigator, 1260	do.	do.
1825, April 21, red	C. C.	Volatile	Candour, 107	do.	do.
1826, April 6, roan	C. C.	Violet	Navigator, 1260	do.	do.

*VIOLET,

Calved in 1817,

Bred by Mr. R. Colling; got by North Star, (459) d. by Midas, (435) g. d. by Punch, (531.)

1823, March 30, wh.	C. C.	White Violet	Young Favourite	Mr. Skipworth	Mr. Skipworth

VIOLET,

Red and white, calved in 1817,

The property of Mr. James Appleton; got by Major, d. by Alfred, (23) g. d. by Mr. R. Colling's Grey Bull.

1820, roan	C. C.	Princess	Orpheus, 473	Mr. J. Appleton	Mr. J. Appleton
1821, red and white	C. C.	Vesta	Apollo, 36	do.	
1822, roan	C. C.		Young Lancaster	do.	
1823, roan	B. C.	Acklam	do.	do.	Mr. Thompson
1825, red and white	B. C.	(S.)	Whisker	do.	
1826, red and white	C. C.	Viewly	do.	do.	
1827, roan	B. C.	Volunteer	Prince, 1341	do.	

VIOLET, LATE MISS BOOTH,

Light roan, calved in 1817,

Bred by Mr. Booth; got by Young Albion, (15) d. by Albion, (14) g. d. by Easby, (232.)

Produce in		Names, &c. of Produce.	By what Bull.	By whom bred.	Present Owners, &c.
1819, Nov. 23	C. C.	Lofty	Orpheus	Mr. Claridge	Mr. Claridge
1821, Jan. 26, red & wh.	C. C.		Ambo, 746	do.	
1822, Jan. 4	B. C.	(S.)	Acklam	do.	
1824, Nov. 22, red	C. C.		Darius, 953	do.	do.

VIOLET,

Bred by Mr. Robertson, of Ladykirk, the property of Mr. Rennie; got by Barmpton, (54) d. by Wellington.

VIOLET,

Red, white face, calved in 1819,

Bred by and the property of the Rev. John Benson; got by Western Comet, (689) d. (Strawberry, bred by Mr. W. Jobling,) by Yarborough, (705.)

1822, red	C. C.		Wellesley, 1571	Rev. J. Benson	
1823, red	C. C.		Western Comet	do.	
1824, red and white	B. C.		Son of Wellesley, 1572	do.	
1825, roan	C. C.		Carlisle	do.	
1826, Feb. 23, roan	C. C.		Star, 1479	do.	
1827, March 26	B. C.	(S.)	do.	do.	Rev. J. Benson

VIOLET,

Red, calved in 1820,

Bred by Mr. R. Thornton; got by a Son of Midas, (435) d. by Pyramus, (532) g. d. by Whitenose, (692) gr. g. d. by George, (275) gr. gr. g. d. by Ben, (70) gr. gr. gr. g. d. by Favourite, (252) gr. gr. gr. gr. g. d. by Chapman's Son of Punch, (122.)

Produce in		Names, &c. of Produce.	By what Bull.	By whom bred.	Present Owners, &c.
1823, roan	C. C.	(dead)	Pilot	Mr. R. Thornton	
1824, roan	C. C.	(dead)	do.	do.	
1825, roan	C. C.		Mona, 1246	do.	
1826, roan	B. C.		Cato, 856	do.	

VIOLET,

Roan, calved in 1822,

Bred by and the property of Mr. W. Smith, West Rasen; got by Reform, (1361) d. Old Cora.

1825, June, roan	C. C.	Sophia	Comus	Mr. W. Smith	Mr. W. Smith
1826, April, white	B. C.	(S.)	Neesham	do.	do.
1827, Feb. roan	B. C.	(S.)	Young Lancaster	do.	do.

VIOLET,

Roan, calved January 28, 1822,

Bred by Mr. Smith, of Dishley, the property of Mr. W. Smith; got by Lancaster, (360) d. (Nancy) by Wellington, (678) g. d. by Danby, (190.)

1824, Nov. 29	B. C.	Dreadnought	Paragon, 1303	Mr. Smith	Messrs. Mamont & Knight
1825, Dec. red & white	C. C.	Graceful	do.	do.	Mr. Fountain
1827, May 31, roan	B. C.	Silkworm	do.	do.	Sir George Crewe

VIOLET,

Roan, calved in 1822,

Bred by Mr. Farrer; got by Bilsdale, (72) d. (Judy) by a Son of Lancaster.

Produce in		Names, &c. of Produce.	By what Bull.	By whom bred.	Present Owners, &c.
1825, May 2, roan	C. C.	Duchess	Alexander, 736	Mr. Farrer	Mr. Farrer

VIOLET,

Calved in 1822,

Got by Pilot, (1319) d. by Thorp, (1515) g. d. by Mr. Wastell's ———.

1825, roan	C. C.		Pirate, 1322	Mr. J. Richmond	Mr. J. Richmond
1826, white	C. C.		Cato, 856	do.	do.

VIOLET,

The property of Mr. Edmonds; got by The Squire, (1512) d. (Daisy) by Midas.

1826,	C. C.	Violante	The Squire	Mr. Edmonds	Mr. Edmonds
1826,	C. C.	Vanity	do.	do.	do.

VIOLET,

Roan, calved in 1823,

Bred by Mr. Adamson, the property of Mr. R. Holmes, Ireland; got by Adonis, d. by Charles, (127) g. d. by Comet.

VIOLET,

Light roan, calved in 1823,

Got by Pilot, d. by Mr. Adamson's Son of Comet.

*VIRGIN,

Roan,

Bred by the Hon. J. Simpson; got by Ketton, (346) d. by George, (274.)

Produce in		Names, &c. of Produce.	By what Bull.	By whom bred.	Present Owners, &c.
1822, Nov. 11, red	C. C.	Virginette	Colling, 900	Hon. J. Simpson	
1824, Jan. 4, white	C. C.	Calantha	Lancaster, 360	do.	Hon. J. Simpson
1824, Nov. 27, red	B. C.		Colling, 900	do.	

VIRGIN,

Roan, calved April 1, 1822,

Bred by and the property of Major Bower; got by Defender, (194) d. (Violante) by Lancaster, (360.)

1825, Dec. 2, roan	C. C.	Vestris	Primate, 518	Major Bower	Major Bower
1827, May 30, dead calf			Tickle Toby		

VIRGINETTE,

Red, calved November 11, 1822,

Bred by the Hon. J. Simpson; got by Colling, (900) d. (Virgin) by Ketton, (346.)

1825, Dec. 7	B. C.		Mentor, 426	Hon. J. Simpson	

*VIRGINIA,

White, calved in 1815,

Bred by Mr. Wetherell, the property of Mr. White; got by Charles, (127) d. (Venus) by Comet, (155) g. d. by Freedom, (268) gr. g. d. by Herdsman, (304.)

1822, white	C. C.	Vixen (died in 1825)	Rockingham	Mr. Wetherell	
1823, red and white	B. C.	(S.)	do.	Mr. White	
1825, white	C. C.		Cardinal, 113	do.	Mr. White
1826, roan	C. C.	Virgin	Pretender, 1335	do.	do.
1827, roan	C. C.	(dead)	Son of Ketton	do.	

VIRGINIA,

Calved in 1821,

Bred by Mr. Law, Washington, United States, the property of Col. Powel, Powelton, Philadelphia County; got by General, (272) d. (Rosemary, bred by Mr. Curwen,) by Flash, (261) g. d. (Red Rose) by Petrarch, (488) gr. g. d. by Alexander, gr. gr. g. d. by Traveller, (655) gr. gr. gr. g. d. by a Son of Bolingbroke, (86.)

Produce in		Names, &c. of Produce.	By what Bull.	By whom bred.	Present Owners, &c.
1824, roan	B. C.	Monk	Bishop, 73	Col. Powel	
1825, white and roan	B. C.	Ohio	Wye Comet, 1591	do.	Col. Powel
1826, March, roan	B. C.	Osage	do.	do.	do.
1827, Aug. white	B. C.	Banquo	Malcolm, 1190	do.	do.

VIRGINIA,

Roan, calved in 1824,

Bred by and the property of Mr. Farrer; got by Triptolemus, (1528) d. by Bilsdale, (72.)

1827, Jan. 13, white	C. C.	Madona	Rex, 1375	Mr. Farrer	Mr. Farrer

VIRMIN,

Dark red roan, calved April 1, 1822,

Bred by and the property of Major Bower; got by Defender, (194) d. (Violante) by Lancaster, (360.)

1825, May 27, roan	B. C.	(S.)	Pioneer	Major Bower	Major Bower
1826, April 28, white	B. C.	(S.)	do.	do.	do.
1827, March 30, white	C. C.	Vigil	Navigator, 1260	do.	do.

VIRTUE,

Light roan, calved January 11, 1820,

Bred by and the property of Major Bower; got by Candour, (107) d. (Violet, bred by Major Rudd,) by Petrarch, (488.).

Produce in		Names, &c. of Produce.	By what Bull.	By whom bred.	Present Owners, &c.
1822, Nov. 28	B. C.	(S.)	The Dandy, 1507	Major Bower	
1823, Dec. 24, red & wh.	C. C.	Vision	do.	do.	Major Bower
1825, Feb. 25, white	C. C.	Venture	Pioneer, 1321	do.	do.
1826, Feb. 14, white	C. C.	Valentine	Navigator, 1260	do.	do.
1827, Jan. 1, red & wh.	C. C.	Vesta	do.	do.	do.

VISION,

Red and white, calved December 24, 1823,

Bred by and the property of Major Bower; got by The Dandy, (1507) d. (Virtue) by Candour, (107.)

1826, June 25	B. C.	(S.)	Pioneer	Major Bower	
1827, May 26	C. C.	(dead)	do.	do.	

*VIXEN,

Red, calved in 1811,

Bred by Mr. Seaton; got by a Brother to Mr. R. Colling's Moss Rose, d. bred by Mr. Charge, and got by a Son of Favourite, (252.)

1823, red and white	B. C.	(S.)	Sirloin, 604	Lord Althorp	
1824, red	C. C.	Messalina	do.	do.	Lord Althorp

VOLANTE,

Red and white, calved February 1, 1825,

Bred by Mr. Whitaker, the property of Colonel Powel, Powelton, Philadelphia County, United States; got by Frederick, (1060) d. (Viola) by His Grace, (311.)

1827, roan	C. C.	Jessica	Malcolm, 1190	Col. Powel	Col. Powel

VOLATILE,

Red, calved April 30, 1818,

Bred by Major Bower; got by Marshal Beresford, (415) d. (Violante) by Lancaster, (360.)

Produce in		Names, &c. of Produce.	By what Bull.	By whom bred.	Present Owners, &c.
1821, June 25	B. C.	(S.)	Candour, 107	Major Bower	

WANTON,

Calved in April, 1826,

Bred by and the property of Mr. Beasley; got by Blyth, (797) d. by Midas, g. d. by Windsor, (698) gr. g. d. by a Son of Favourite.

WATCH,

The property of Mr. Pears; got by Symmetry, (642) d. by William, (1585) g. d. by Miner, gr. g. d. by Danby, (190.)

1825,	B. C.		Rockingham	Mr. Pears	
	C. C.				
1826,	B. C.	(S.)	Kirkby	do.	

*WELCH HARP,

Calved in 1815,

Bred by Mr. Hutchinson; got by Herod, (307) d. (Marchioness) by Mr. M. Hutton's Bull, g. d. (Beauty) by Mr. Buston's Son of Styford, (103) gr. g. d. (Young Sall) by Chapman's Son of Punch, (122) gr. gr. g. d. (Sockburn Sall) by Mr. John Coates's Bull, (148.)

1821, red and white	C. C.	Cynthia	Orlando, 471	Mr. Hutchinson	
1822, roan	C. C.	Rosalind	do.	do.	
1823, red and white	C. C.	Hybla	Fitz Marske, 260	do.	Sir Charles Morgan
1824, red and white	C. C.	Winifred	Norman Willy, 456	do.	Mr. T. Emereson
1825, roan	C. C.	Perpetua	Emperor	do.	Mr. Jackson

*WELCOME,

Calved in 1815,

Bred by Mr. Hutchinson; got by Herod, (307) d. (Beauty) by Mr. Buston's Son of Styford, (103) g. d. (Young Sall) by Chapman's Son of Punch, (122) gr. g. d. (Sockburn Sall) by Mr. John Coates's Bull, (148.)

Produce in		Names, &c. of Produce.	By what Bull.	By whom bred.	Present Owners, &c.
1820,	B. C.		Surplice	Mr. Hutchinson	
1821, red and white	C. C.	Peterella	Sir Peter, 606	do.	
1822, red and white	B. C.	Coryphœus	Sir Leoline, 603	do.	The Speaker of the House of Assembly, New Brunswick.
1823,	B. C.	(dead)		Mr. Hall	

*WESTERN LADY,

Strawberry, calved in 1817,

Bred by Mr. Ellis, the property of Mr. Whitaker; got by Western Comet, (689) d. by Western Comet, (689) g. d. by Western Comet, (689) gr. g. d. (Haughton) by a Son of Favourite, (252.)

1823, March 30, red & wh.	B. C.	Malcolm	Enchanter, 244	Mr. Whitaker	Col. Powel, U. States
1824, March 17, roan	C. C.	Whiteface	Frederick, 1060	do.	Mr. Whitaker
1825, April 11, roan	C. C.	Frederica	do.	do.	do.
1826, April 28, roan	B. C.	Charles	do.	do.	do.

WESTON,

Roan, calved in 1819,

Bred by Lord Bradford, the property of the Hon. J. Simpson; got by Lancaster, (360) d. by Ketton, (346) g. d. (Violet) by Neswick, (1266) gr. g. d. (Badger) by William, (696) gr. gr. g. d. by the Sire of William.

1826, Aug. 17, white	C. C.	Weston Lady	Weston, 1576	Hon. J. Simpson	Hon. J. Simpson

WHITE BARMPTON,

White, calved in 1819,

Got by Barmpton, (54) d. by Aldwark Foljambe, (734) g. d. (Ascough) by Brother to North Star, (459) gr. g. d. by Meynell, (1229.)

Produce in		Names, &c. of Produce.	By what Bull.	By whom bred.	Present Owners, &c.
1822,	C. C.	Kate	Kinsey, 1154	Mr. Short	
1823,	C. C.		Regent, 544	do.	
1824, twins	C. C.	Barmpton Lass	Mariner, 1193	do.	Mr. Bower
	C. C.				
1825, red	C. C.	Radiance	Robin	do.	

WHITEFACE,

Roan, calved March 17, 1824,

Bred by and the property of Mr. Whitaker; got by Frederick, (1060) d. (Western Lady) by Western Comet, (689.)

1826, Feb.	C. C.	(dead)	Prince Comet	Mr. Whitaker	
1827, Feb. 9, white	B. C.	Adrian	Columbus, 903	do.	Mr. Whitaker

WHITE GILLIVER,

Nearly all white,

Bred by Mr. Ellis, the property of Mr. Burrow; got by Western Comet, (689) d. (Gilliver) by a Son of Favourite.

1821, May 10, red & wh.	C. C.	Young Gilliver	Diamond, 205	Mr. Burrow	Mr. Burrow
1822, May 24, red	C. C.	Cinderella	Mountaineer, 1253	do.	do.
1823, April 13 roan	C. C.	Lady Lucy	Young Western Comet, 1575	do.	do.
1823, April 13 roan	C. C.	Lady Ellen			
1824, March 31, white	C. C.	Snowdrop	do.	do.	do.
1825, April 19, red	C. C.	Red Gilliver	do.	do.	do.
1826, March 5, roan	B. C.	Carleton	do.	do.	do.

WHITE LADY,

Calved in 1812,

Got by Chilton, (136) d. Grey Lady.

Produce in		Names, &c. of Produce.	By what Bull.	By whom bred.	Present Owners, &c.
1815, roan	C. C.		George	Mr. Culley	
1816, roan	C. C.	Young Grey Lady	George	do.	
1820, roan	B. C.	Fowberry	Son of Wellington	do.	Mr. C. Robson
1821, roan	C. C.		Hunt's Roan Bull, 1122	do.	do.
1822, white	C. C.	(dead)	Baron	do.	
1823, white	B. C.		Mr. Compton's ——	do.	Mr. Nisbet
1825, Nov. roan	C. C.		Emperor	do.	Mr. Culley
1827,	B. C.	(dead)	Neptune	do.	

WHITE MOSS ROSE,

White, calved October 15, 1822,

Bred by Mr. Whitaker, the property of the Rev. James Armitage Rhodes; got by Alfred, (25) d. (Moneta) by Harold, (291) g. d. (Marchioness) by Prospero, (530) gr. g. d. (Moss Rose) by Western Comet, (689) gr. gr. g. d. (supposed) by Chapman's Son of Punch, (122.)

1825, Dec. white	B. C.	White Daisy	Young Daisy, 947	Rev. J. A. Rhodes	Rev. J. A. Rhodes
1826, Dec. 14	C. C.	White Rose	do.	do.	do.

*WHITE PIPE,

Roan,

Bred by Mr. Robertson, of Ladykirk; got by Midas, (435) d. (Dairymaid) by Sultan, g. d. (Ruth) by a Son of Punch, (531) gr. g. d. (Yellow Sarah) by Punch, (531) gr. gr. g. d. (Wheatear) by Lady Maynard's Bull, (356) gr. gr. gr. g. d. (Broad-Hooks) by Hubback, (319.)

1822, white	B. C.	Albion	Diomed, 974	Mr. Robertson	

WHITE ROSE,

White, calved in 1811,

Got by Windsor, (698) d. by a Son of Favourite.

Produce in		Names, &c. of Produce.	By what Bull.	By whom bred.	Present Owners, &c.
1821, roan	C. C.	Clark	Eclipse		Marquis of Exeter

WHITE ROSE,

White, calved in January, 1815,

Bred by Mr. Wiley; got by Lubin, (388) d. (Neesham) by Mr. R. Colling's Son of Phenomenon.

1817, roan	C. C.	Moss Rose	Adonis, 6	Mr. Wiley	
1818, March	C.		Jupiter, 343	do.	
1819, April, white	B. C.	Planet	North Star, 459	do.	
1820, Feb. roan	B. C.	Midas	Midas, 435	do.	Mr. Wiley
1821, Feb. roan	C. C.		Mars, 1199	do.	Mr. Brewster
1822, Jan. white	B. C.	(S.)	Harold Junior	do.	

WHITE ROSE,

White, calved in 1815,

Bred by Mr. Hustler; got by Meteor, (431) d. (Fairy) by Duke, g. d. (Old Daisy) by Favourite, (252) gr. g. d. by Punch, (531) gr. gr. g. d. by Hubback, (319.)

1820, April 28, roan	C. C.	Butterflower	Orpheus	Mr. Claridge	Mr. Claridge
1821, June 5, white	B. C.	Hector II.	Ambo, 746	do.	
1822, April 26, white	C. C.	Rosebud	Acklam, 713	do.	do.
1823, May 6, white	C. C.	(dead)	do.	do.	
1824, Nov. 27	C. C.		Darius, 953	do.	do.
1826, April 2	B. C.	Lisbon	do.	do.	do.

White Rose died May 27, 1826.

WHITE ROSE,

White, calved in 1815,

Bred by Mr. R. Colling, the property of Mr. W. Jobson; got by Wellington, (680) d. by Phenomenon, (491) g. d. from the stock of Mr. Hill, of Blackwell.

Produce in		Names, &c. of Produce.	By what Bull.	By whom bred.	Present Owners, &c.
1821, white	C. C.	Rosary	Barmpton, 54	Mr. W. Jobson	
1822, roan	C. C.	Roslin	Sultan, 1485	do.	Mr. W. Jobson
1823, roan	C. C.	Rosebell	do.	do.	do.
1824, white	C. C.	Rosewood	Blucher, 795	do.	do.
1825, roan	C. C.	Roseate	Sultan, 1485	do.	do.
1826, April	C. C.		do.	do.	do.
	C. C.	(died young)			

*WHITE ROSE,

Calved in 1816,

Bred by Mr. R. Colling; got by Wellington, (680) d. by Wellington, (680) g. d. by Favourite, (252.)

1823, white	B. C.	(S.)	Lancaster, 360	Mr. Smith	

White Rose died in 1824.

WHITE ROSE,

White, calved in November, 1818,

Bred by Mr. Edmonds, the property of Mr. Beasley; got by Midas, (435) d. by Windsor, (698) g. d. by a Son of Favourite.

1824, white	B. C.	(S.)	Blyth, 797	Mr. Beasley	
1825, white	B. C.	(S.)	do.	do.	
1826, roan	C. C.		do.	do.	Mr. Beasley

WHITE ROSE,

White, calved in 1819,

Bred by Mr. Owst; got by Pilot, d. (Silversides) by Patriot. (486.)

Produce in		Names, &c. of Produce.	By what Bull.	By whom bred.	Present Owners, &c.
1822, white	B. C.		Napoleon, 1257	Mr. Owst	
1823, red and white	C. C.		Burstwick, 829	do.	Mr. Owst
1824, roan	B. C.		Napoleon, 1257	do.	
1825, white	B. C.		Marshal Blucher	do.	

WHITE ROSE,

White, calved in 1820,

Bred by Sir H. C. Ibbetson, the property of Sir Charles Ibbetson; got by Meteor, (432) d. (Rosina, bred by Major Bower,) by Marshal Beresford, (415) g. d. by Windsor, (698) gr. g. d. by a Son of Patriot.

1826, March 15	B. C.		Marske	Sir Charles Ibbetson	Sir Charles Ibbetson

WHITE ROSE,

White, calved in 1820,

Bred by Major Rudd; got by Leopold, (372) d. (Stately) by Major, g. d. by an own Brother to Mr. R. Colling's White Heifer, gr. g. d. from the stock of Sir James Pennyman.

182—,	B. C.	Emperor	Constellation	Mr. Stapylton	
1824,	C. C.	Lily	Columella, 904	do.	

WHITE ROSE,

White, calved in 1820,

Got by Symmetry, (643) d. by Cleveland, (145) g. d. by a Son of Butterfly, gr. g. d. by Washington, gr. gr. g. d. by Cleasby, (141.)

Produce in		Names, &c. of Produce.	By what Bull.	By whom bred.	Present Owners, &c.
1823, roan	C. C.	(dead)	Baron, 58	Mr. J. W. Parrington	
1824, roan	B. C.	Traveller	Cardinal, 841	do.	Sold to go to Ireland
1825, white	C. C.	(dead)	Charles II.	do.	

WHITE ROSE,

Calved in 1821,

Bred by Mr. R. Thornton; got by Pilot, (1319) d. by Mr. M. Hutton's Bull, (322) g. d. by Mr. Charge's Grey Bull, (872.)

1823, roan	C. C.	(dead)	Brutus	Mr. J. Richmond	
1824, white	B. C.	(S.)	Rob Roy	do.	
1825, roan	B. C.	(S.)	Pirate	do.	

WHITE ROSE,

White, calved in 1821,

Bred by Mr. R. Thornton; got by Young Lancaster, (1162) d. by Whitenose, (692) g. d. by George, (275) gr. g. d. by Ben, (70) gr. gr. g. d. by Favourite, (252) gr. gr. gr. g. d. by Chapman's Son of Punch, (122.)

1824, roan	B. C.	Cato	Achmet, 2	Mr. R. Thornton	
1825, white	C. C.		Syntax, 1497	do.	
1826, roan	B. C.		Adamant	do.	

WHITE ROSE,

White,

Bred by Mr. R. Thomas, Eryholme; got by Barmpton, (54) d. by Young Wynyard, g. d. by Northumberland, gr. g. d. by a Grandson of Favourite.

Produce in		Names, &c. of Produce.	By what Bull.	By whom bred.	Present Owners, &c.
1825, roan	C. C.	Moss Rose	Eryholme, 1018	Mr. R. Thomas	

WHITE ROSE,

White, calved in 1822,

Bred by and the property of the Rev. John Benson; got by a Son of General, d. (Lily) by Western Comet, (689) g. d. by Layton.

1825, white	B. C.	(S.)	Sir Arthur	Rev. J. Benson	
1826, April 3, red & wh.	C. C.		Regent, 1366	do.	Rev. J. Benson
1827, roan	B. C.		do.	do.	Mr. I. Daniel

WHITE ROSE,

White, calved in 1823,

The property of Mr. Pilkington; got by Favourite, (256) d. by Wellington, (678) g. d. by Fortune, gr. g. d. by North Star, gr. gr. g. d. by Alfred, gr. gr. gr. g. d. by Windsor, (698) gr. gr. gr. gr. g. d. by Cupid, gr. gr. gr. gr. gr. g. d. by Styford.

1826,	B. C.	Sweet William	Daniel		Mr. Pilkington

WHITE ROSE,

White, calved in March, 1824,

Bred by and the property of Mr. White; got by Ketton, d. (Vesper, bred by Mr. R. Colling,) by Wellington, (680.)

1827, red and white	B. C.	Sudeley	Pretender, 1335	Mr. White	Mr. White

WHITE TULIP,

White, calved in 1816,

Got by Charles, (127) d. (Tulip) by Prince, (521) g. d. by Neswick, (1266.)

*WILDAIR,

Roan, calved in 1812,

Bred by Mr. R. Colling; got by George, (275) d. (Wildair) by Favourite, (252) g. d. by Ben, (70) gr. g. d. by Hubback, (319) gr. gr. g. d. by Snowdon's Bull, (612) gr. gr. gr. g. d. by Sir James Pennyman's Bull, (601.)

Produce in		Names, &c. of Produce.	By what Bull.	By whom bred.	Present Owners, &c.
1821, roan	B. C.	Emperor	Baron, 58	Lord Feversham	
1822, white	B. C.		Candour, 107	do.	

WILDAIR,

Roan, calved in 1814,

Got by Cleveland, (145) d. by Butterfly, (104) g. d. by Hollon's Bull, (313) gr. g. d. from the stock of the late Sir James Pennyman.

1817, twins,	B. C.	(S.)	Baronet, 61	Mr. J. W. Parrington	
	B. C.	(S.)			
1818,	B. C.	(S.)	do.	do.	
1819, roan	B. C.		Bishop Burton, 74	do.	
1820, roan	C. C.	(slaughtered)		do.	
1821,	B. C.	(S.)	Baron, 58	do.	
1822, red and white	C. C.	Stately	do.	do.	Mr. J. W. Parrington
1823, red and white	C. C.	Comely	Cardinal	do.	
1824, roan	C. C.		Charles II. 879	do.	

*WILDAIR,

Red and white, calved in 1815,

Bred by Mr. Appleton, of Acklam; got by Meteor, (431) d. by Yarborough, (705) g. d. by Styford, (629) gr. g. d. by a Bull of Mr. Hollon's.

Produce in		Names, &c. of Produce.	By what Bull.	By whom bred.	Present Owners, &c.
1823, Jan. 19	C. C.	Lady Betty	Alonzo, 28	Mr. Whitaker	Col. Powel, U. States
1823, Dec. 5	C. C.	Minna	Frederick, 1060	Rev. J. A. Rhodes	Rev. J. A. Rhodes
1826, May 14	C. C.	Brenda	Young Daisy, 947	do.	do.

WILDAIR,

Red and white, calved April 26, 1819,

Bred by Mr. Smith, of Dishley, the property of the Earl of Chesterfield; got by Ketton, (346) d. (Victoria, bred by Colonel Mellish,) by Charles, (127) g. d. (Venus, bred by Colonel Trotter,) by Mr. R. Colling's Son of Favourite, (252) gr. g. d. by Mr. R. Colling's Son of Favourite, gr. gr. g. d. Hollon.

1822, June, red and wh.	C. C.	Rosemary	Darlington, 955	Mr. Smith	Mr. Pilkington
1824, Dec. 6, red & wh.	C. C.	Columbine	Tippoo, 649	do.	Earl of Chesterfield

WILDFLOWER,

Roan, calved in 1823,

Bred by and the property of Mr. Beasley; got by Conqueror, d. by a Son of Mr. R. Colling's Meteor, (431) g. d. by Whitenose, (692.)

*WILLOW,

Calved in 1818,

Bred by Mr. Hutchinson; got by Furioso, (270) d. (Palmflower) by Windsor, (698) g. d. (Young Sall) by Chapman's Son of Punch, (122) gr. g. d. (Sockburn Sall) by Mr. John Coates's Bull, (148.)

Produce in		Names, &c. of Produce.	By what Bull.	By whom bred.	Present Owners, &c.
1823, red and white	C. C.	Luna	Sir Leoline, 603	Mr. Hall	

WINIFRED,

Red, calved in 1819,

Bred by and the property of Mr. Wiley; got by North Star, (459) d. (Wildair) by Mr. Wrightson's Grandson of Phenomenon.

1822, Feb. roan	B. C.	Wyndham	Harold Junior, 1096	Mr. Wiley	
1823, Jan. red & white	B. C.	Lorenzo	do.	do.	Mr. Wiley
1823, Dec. red	C. C.	Juno	Phenomenon, 1318	do.	do.
1824, Nov.	B. C.	(S.)	Grazier	do.	do.
1825,	B. C.	(S.)	do.	do.	do.
1827, March, roan	B. C.	(S.)	Midas	do.	do.

YOUNG WINIFRED,

Roan, calved in 1819,

Bred by the Rev. John Benson; got by Western Comet, (689) d. (Winifred) by Harlequin, (289) g. d. by Sydney, (640) gr. g. d. by Traveller, (655) gr. gr. g. d. by Bolingbroke, (86.)

1822, red	B. C.	(S.)	Wellesley		
1823, roan	B. C.	(S.)	Western Comet		
1824, red	B. C.	(S.)	do.		
1825, red and white	C. C.		Waverley, 1570	Rev. J. Benson	
1826, Feb. white	B. C.	(S.)	White Bull	do.	
1827, dead calf			Star	do.	

*WINIFRED,

Dark roan, calved in 1820,

Bred by Mr. R. Thornton; got by a Son of Pyramus, (532) d. by Pyramus, (532) g. d. by Favourite, (252) gr. g. d. by Punch, (531.)

Produce in		Names, &c. of Produce.	By what Bull.	By whom bred.	Present Owners, &c.
1823, April 5, roan	B. C.	Sweet William	Son of Barmpton, 54	Mr. Whitaker	
1824, May 12	B. C.	(slaughtered)	Alonzo	do.	
1825, April 17, white	C. C.	Williamina	Frederick, 1060	do.	Rev. J. A. Rhodes

WINIFRED,

White, red neck, calved in 1824,

The property of Mr. Fortescue, Ireland; got by Snowdrop, (613) d. by Windsor, (698) g. d. by Windsor, (698.)

WONDER,

Roan, calved in 1820,

Got by Young Phenomenon, (492) d. by a Son of Windsor, (698.)

1824, red	C. C.		Meteor, 1226	Marquis of Exeter	Mr. Webster
1825, red	C. C.		do.	do.	Marquis of Exeter

*WOODBINE,

Calved in 1815,

Bred by Colonel Mellish; got by Charles, (127) d. (Sophia) by a Son of Windsor, (698) g. d. by Butterfly.

1823, red and white	C. C.	Woodnymph	Palmflower, 480	Mr. Thomas	
1824, June 11	C. C.	Woodbine	Meteor	do.	
1825, July 13	C. C.	Waltonia	Walton, 671	do.	

WOODBINE,

Roan, calved in 1816,

Bred by Mr. Booth, the property of Mr. R. Holmes, Ireland; got by a Son of Albion, (14) d. by Albion, (14) g. d. by Shakspeare, (582.)

Produce in		Names, &c. of Produce.	By what Bull.	By whom bred.	Present Owners, &c.
1823, light roan	C. C.	Fanny	Peter, 487		Mr. R. Holmes

*WOODBINE,

Roan, calved June 14, 1818,

Bred by Mr. Smith, of Dishley; got by Atlas, (42) d. (Stella, bred by Col. Trotter,) by Mr. R. Colling's Son of Favourite, (252) g. d. by a Son of Favourite, gr. g. d. by Favourite, (252.)

1822, July 8	C. C.	Young Woodbine	Lancaster, 360	Mr. Smith	Mr. Heathcote
1824, Feb. 24, roan	B. C.	Governor	Chilton, 137	do.	Mr. Smith
1826, Jan. 14	B. C.	(dead)	Paragon	do.	

YOUNG WOODBINE,

Calved July 8, 1822,

Bred by Mr. Smith, of Dishley, the property of Mr. Heathcote; got by Lancaster, (360) d. (Woodbine) by Atlas, (42.)

1825,	C. C.	Chinaaster	Paragon, 1303	Mr. Smith	Mr. Milward
1827, Jan. 2	C. C.	Laurel	Sterling, 622	do.	

WOODBINE,

Red and white, calved in 1824,

Bred by Mr. Pilkington, the property of the Right Hon. Charles Arbuthnot; got by Symmetry, (642) d. by Julius, (339) g. d. (Colonel Mellish's Woodnymph) by Charles, (127) gr. g. d. Colonel Mellish's Wildair.

WOODNYMPH,

Calved in 1823,

Bred by Mr. Thomas, of Chesterfield; got by Palmflower, (480) d. (Woodbine, bred by Colonel Mellish,) by Charles, (127.)

Produce in		Names, &c. of Produce.	By what Bull.	By whom bred.	Present Owners, &c.
1825, Sept. 8	B. C.	Wooden Walls	Mariner	Mr. Thomas	Mr. Thomas

YARICO,

Red and white, calved March 21, 1823,

Bred by Mr. Whitaker, the property of Mr. Craymond; got by Alonzo, (28) d. (Yellow Rose, bred by Mr. Baxter,) by Major, (398.)

1825, March 29	B. C.	(slaughtered)	Wharfdale	Mr. Whitaker	
1826, Aug. 31	B. C.	Memnon	Frederick, 1060	do.	Col. Powel, America

*YARM,

Roan, calved in February, 1820,

Bred by Mr. Joseph Garbutt, the property of Mr. Whitaker; got by Symmetry, (643) d. by Meteor, (431) g. d. by Windsor, (698) gr. g. d. by Mr. Colling's Grey Bull, a Son of Favourite, (252.)

1822, Nov. 26, roan	B. C.		Young Lancaster	Mr. Whitaker	
1824, Feb. 11, roan	C. C.	Yorkshire Belle	Frederick, 1060	do.	Col. Powel, U. States
1825, Feb. 28, roan	C. C.	Yorkshire Nan	do.	do.	Mr. Whitaker
1826, May 6	B. C.	(slaughtered)	do.	do.	
1827, July 21, roan	B. C.	Canning	do.	do.	do.

YARROW,

Red and white, calved January 4, 1822,

Bred by and the property of Mr. Paley; got by General, d. (Strawberry) by Wellington, (678) g. d. by Constellation, (163.)

Produce in	Names, &c. of Produce.	By what Bull.	By whom bred.	Present Owners, &c.
1826, Feb. 13, red & wh. B. C.		Peveril, 1317		

YELLOW LASS,

Yellow red, calved in 1823,

Bred by Mr. W. Jobson; got by Sultan, (1485) d. by a Son of Chilton, g. d. by Bolingbroke, (86.)

1826, roan	B. C.	(S.)	Crusader	Mr. W. Jobson	Mr. W. Jobson
1827,	B. C.	(S.)	do.	do.	do.

*YELLOW ROSE,

Calved in 1818,

Bred by Mr. Baxter; got by Major, (398) d. by Mr. R. Colling's Grey Bull, (a Son of the White Bull) g. d. by Styford, (629.)

1823, March 21	C. C.	Yarico	Alonzo, 28	Mr. Whitaker	Mr. Craymond
1824, March 14	B. C.	Triton	Frederick, 1060	do.	Mr. Dixon
1825, March 7	B. C.		do.	do.	Mr. Walker

Yellow Rose died of the Milk Fever, March 8, 1825.

YORKSHIRE BELLE,

Roan, calved February 11, 1824,

Bred by Mr. Whitaker, the property of Colonel Powel, Powelton, Philadelphia County, United States; got by Frederick, (1060) d. (Yarm) by Symmetry, (643) g. d. by Meteor, (431) gr. g. d. by Windsor, (698) gr. gr. g. d. by Mr. Colling's Grey Bull.

1827,	C. C.	Ophelia	Malcolm, 1190	Col. Powel	Col. Powel

ZELICA,

The property of Mr. Rennie; got by Leopold, (372) d. by Wynyard, g. d. by Windsor, (698.)

ZENOBIA,

Red and white, calved in 1823,

Bred by Mr. John Woodhouse, the property of Colonel Powel, Powelton, Philadelphia County, United States; got by a Son of Sir Dimple, d. by a Bull of Mr. Booth's.

ZEPHYR,

Bred by Mr. Charge; got by White Comet, (1582) d. (Aurora) by Comet, (155) g. d. by the Grey Bull, (872.)

Produce in		Names, &c. of Produce.	By what Bull.	By whom bred.	Present Owners, &c.
1821,	C. C.		Hulton, 1121	Mr. Charge	
1822,	C. C.		Eclipse, 238	do.	
1824,	C. C.		do.	do.	
1825, Dec. 16	B. C.		Wonderful, 700	do.	

ZEPHYR,

The property of Mr. Pears; got by Symmetry, (642) d. by William, g. d. by Lawnsleeves, (365) gr. g. d. by Duke.

SUBSCRIBERS.

A.

The Right Hon. Lord Althorp, *5 copies*
Right Hon. Charles Arbuthnot
Sir Charles Anderson, Bart. near Gainsborough
Mr. Thomas Abbott, near Nottingham
W. G. Adamson, Esq. Carn Park, Ireland
John Agar, Esq. Heslington, York
Mr. Alderson, Ferrybridge
The Rev. William Alderson, Everingham
Mr. Joseph Allison, Bilby, Retford
Mr. Henry Allison, near Layton, Richmond
Robert Allwood, Esq. Dunholme Lodge, near Lincoln
Mr. George Angus, Hindley, Hexham
John Armstrong, Esq. Fellows-Hall, Tynon, Ireland.
Mr. Ashworth, Turton, near Bolton
Mr. Thomas Ashworth, Secretary to the Manchester Agricultural Society
William Assheton, Esq. Brandon House, Coventry.
Mr. Astey, Lincolnshire.
Mr. Attenbrow, Shatton Audley, Bicester, Oxfordshire

B.

James John Bagot, Esq. Castle Bagot, Ireland
Henry Bagshaw, Lound, Retford
Mr. A. Balfour, Newton, Lincoln
Mr. D. Balfour
Mr. R. W. Baker, Market Overton Lodge
Alexander Barber, Esq. Moss Side, Manchester
John Barker, Esq. Barrister at Law, Lincoln's Inn
Thomas Barker, Esq. East Layton, Richmond
Mr. Barker, Scorton, Catterick.
Mr. William Barlow, Mattersey
Mr. Barrett, Solicitor, Otley.
Mr. Bartholomew, Goltho, Wragby, Lincolnshire
Mr. John Bartholomew, Langton, Wragby, Lincolnshire
Thomas Bates, Esq. Ridley Hall, near Hexham
John Bates, Esq. Northumberland
Mr. Battersley, Ireland
John Beasley, Esq. Thrassington, Leicester
Mr. Thomas Beasley, Harston, Grantham
Rev. —— Bell, Alderley, Cheshire
Rev. John Benson, St. Helens, Cockermouth
Mrs. Berry
Rev. Henry Berry
James Berry, Esq. Ledbuy
Mr. Birks, Rossington, Doncaster
Edward Blount, Esq. Bryantstone Square, London
John Bolden, Esq. Hyning
Mr. John Booth, Cotham, Newark
Thomas Booth, Esq. Warlaby, Northallerton
John Booth, Esq. Killerby, Catterick
Richard Booth, Esq. Studley, near Ripon
Mr. Botham, Salt-Hill, Berkshire
Mr. Boulton, Doncaster
Robert Bower, Esq. Welham, Malton
William Bower, Esq. Moorgate House Retford.

T. Bradshaw, Esq. Halton Hall, Lancaster
Mr. Amos Brentnall, Rahway, New Jersey, United States
Paul Bright, Esq.
Philip Bright, Esq. near Chesterfield
Francis Brown, Esq. Welbourn, Grantham
Mr. John Bullen, near Lincoln
Mr. Burnell, Sherwood Hall, Ferrybridge
Nicholas Burnett, Black Hedley
Joseph Burrow, Esq. Carleton Hall, Ravenglass
Mr. Henry Burstall, Tupholme Hall, Wragby.

C.

Right Hon. Earl of Chesterfield
Earl of Courtown, Ireland
Sir W. B. Cooke, Bart. Wheatley, near Doncaster
Sir George Crewe, Calke Abbey, Derby
Charles Chaplin, Esq. M. P. Blankney, Lincoln, *5 copies*
George Carroll, Esq. Thorp Arch
Mr. John Cattle, Wharram Percy, Malton
Mr. Cattley, Brandsby, York
Launcelot Chambers, Esq. Morden, Surrey
Charles Champion, Esq.
Richard Chaplin, Esq. Tathwell, Louth
Thomas Charge, Esq. Newton, Darlington
Dr. Charlesworth, Lincoln
F. Cholmley, Esq. Brandsby, York
Edwood Chorley, M. D. Green-House, Doncaster
John Claridge, Esq. Jerveaux Abbey, Bedale
Mr. Clark, Barnby Moor
Mrs. G. Clark, Barnby Moor
Mr. G. Clark, Barnby Moor
Mr. Clark, Ellinthorpe
Mr. Charles Clark, Barnsley
Mr. Clark, Knottingley
Horner Clarke, Welton Place, Northamptonshire
John Clarke, Esq. near Altringham, Cheshire
Mr. Thomas Coates, Manchester
Mr. Codd, Holton Grange
Chas. Colling, Esq. Monk End, Darlingto
John Colling, Esq. White House, ne Darlington
George Cooke, Esq. Alverley, near Doncast
P. Davies Cooke, Esq.
—— Cooke, Esq. Owston, near Doncast
Henry Cottrell, Esq. near Thornbur Gloucestershire
Sheldon Cradock, Esq. M. P. Hartfortl Richmond
Major Cracroft, Hackthorn Hall, Lincol shire.
Mr. Craymond, Ireland
Ralph Creyke, Esq. Rawcliffe
H. Croft, Esq. near York
Gilbert Crompton, Esq. York
Mr. Croshaw, Byram, Ferrybridge
Robert Curry, Esq. Brandon, Alnwic Northumberland

D.

Hon. William Duncombe, M. P. Hoot Pagnell, Doncaster
—— Dalby, Esq. Marston, Grantham
Mr. Dale, Hutton Fields
Mr. Dawson, jun. Berthorpe, Folkingha
R. Dobson, Esq. Streatlam Castle, Barna Castle
George Dodd, Esq. Chenies
Charles Doncaster, Esq. Middlethorp Newark
E. Dowker, Esq. Sinnington, Malton
—— Dowker, Esq. near Helmsley
Mr. Draper, Stanton, Derby
—— Dudding, Esq. Panton, Wragby
Rev. Henry Duncombe, near Northallert
Mr. Dyon

E.

The Right Hon. Marquis of Exeter, Bu leigh House
William Egerton, Esq. M. P. Tatton Par Cheshire

Mr. Earnshaw, Whitley
Mr. R. W. Earnshaw, ditto
Mr. G. Earnshaw, Goole
Mr. R. Earnshaw, Hessle
Mr. R. B. Earnshaw, Roal
R. Edmonds, Esq. Boughton House, Kettering
Francis O. Edmunds, Esq. Warmsworth, Doncaster
Mr. Edwards, Market-Weighton
Mr. Ellerton, Kippax, Ferrybridge
R. Ellis, Hykham, Lincoln
Michael Ellison, Esq. Sheffield
John Ellison, Esq. Stone, Sandbeck, Worksop
Thomas Ellison, Esq. Glossop
Robert Elmhurst, Esq. Roundgreen, Barnsley

F.

Right Hon. Lord Feversham, Duncombe Park
Mr. Robert Farrer, Dromanby, Stokesley.
Rowland Fawcett, Esq. Scaleby Castle, Cumberland
Mr. Fell, Biddick House, South-Shields
Richard Ferguson, Esq. Harker Lodge, Carlisle
Mr. Ferguson, Catterick Bridge
—— Fernandes, Esq. Wakefield
Mr. Fisher, Scrooby, Bawtry
Thomas Fitzgerald, Esq. Fane Valley, Dundalk, Ireland
George Saville Foljambe, Esq. Osberton, Retford
H. Foljambe, Esq. Retford
Charles Forge, Esq. Stapleford, Lincoln
Matthew Fortescue, Esq. Stephenstown, Dundalk, Ireland
George Lane Fox, Esq. Bramham Park, Wetherby
Sackville Lane Fox, Esq. Darrington Hall, Ferrybridge
Mr. George Frankish, jun. near Spittall
—— Freeman, Esq. Hidcote, Campden, Gloucestershire
John Fullerton, jun. Esq. Forest Hill, Worksop

G.

Sir Bellingham Graham, Bart. Norton Conyers, Ripon
Mr. Gaggs, Knottingley
George Gardner, Esq. Priory Pendleton
Mr. Gaunt, Ingmanthorpe, Wetherby
Mr. Gee
Edward Gibbeson, Esq. Red Hall, Lincoln
George Gibson, Esq. Reedsmouth, Hexham
Mr. Green, Abercroft, near Wakefield
Edwin Greenwood, Esq. Keighley, Otley
Frederick Greenwood, Esq. Keighley, Otley
William Greetham, Esq. Stainfield Hall, Wragby, Lincolnshire
Thomas Gresham, Esq. Barnby Dun
John Grey, Esq. Milfield Hill, Belford, Northumberland
John Grimston, Esq. Neswick, Beverley

H.

Right Hon. Earl Howe, Gossall, Atherstone
Right Hon. Lord Huntingfield, Heaveringham Hall, Yoxford, Suffolk
William Hall, Esq. Hull
Mr. Hall, Wiseton, Bawtry
Mr. John Hall, Bawtry
Mr. Richard Hall, Bawtry
Mr. Hall, Ireland
Mr. John Hall, Little Marshall, Ide, near Exeter
Mr. John Hall, Kiveton
Mr. Richard Harrington, Darrington, Ferrybridge
Rev. Thomas Harrison, Firby, Malton
Rev. Robert Harrison, South Shields
James Harrison, Esq. Lowfields, Cumberland
Mr. Robert Harrison, Lindrick, Ripon
Mr. T. Harrison, near Grimsby
Mr. William Harrison, Thornton, Barton
—— Hassall, Esq. near Ashby-de-la-Zouch
Rev. Thos. Hayes, Aislaby Hall, Pickering

John Henderson, Esq. Castle Howard
Joshua Hepworth, Esq. Rogerthorpe, Pontefract
V. Hesketh, Esq. Rossall Hall, Poulton
Mr. Heywood, Brimington, Chesterfield
Mr. John Hickson, Hodsack Cottage, Retford
William Hindmarch, Esq. Bishop Wearmouth
Mr. Hodgkinson, Torworth, Bawtry
Mr. Hodgkinson, Morton Grange, Retford
Thomas Hodgson, Esq.
Mr. Holland, Babworth, Retford
Robert Holmes, Esq. Ireland
Mr. Horncastle, Hodsack, Bawtry
Mr. John Horncastle, Bawtry
Mr. Joseph Horncastle, near Pontefract
Mr. Hoult, Rusheyford, Darlington
Mr. Howe, Pontefract Park
William Hulton, Esq. Hulton Castle, 2 *copies*
John Hutchinson, Esq. Grassy Nook, Stockton-upon-Tees

I.

Sir Charles Ibbetson, Bart. Denton Park, Otley
Sir William A. Ingilby, Bart. M. P. Ripley Castle
Rev. Charles Isherwood, M. A. Brotherton, Ferrybridge

J.

Mr. Jackson, Selby
Robert Jobson, Esq. Turvelaws, Wooler, Northumberland
William Jobson, Esq. Newtown, Northumberland
—— Joplin, Esq. Coldstream, N. B.
John Johnson, Goldthorp, near Doncaster
Edward Jowitt, Esq. Leeds

K.

Right Hon. Earl of Kintore, Leith Hall, Aberdeen, N. B. 2 *copies*
Sir Charles Knightley, Bart. Fawsley Park Daventry
Mr. Kelk, Sutton, Retford
Mr. John Kirkham, Hagnaby, Lincolnshire

L.

J. C. Langlands, Esq. Northumberland
Robert Latouche, Esq. Harristown, Ireland
Thomas Lax, Esq. Ravensworth, Richmond
Mr. A. Lax, Carr House, Staindrop
Mr. R. W. Laxton, Marborne, near Stilton 2 *copies*
Flintoff Leatham, Esq. Pontefract
Mr. Lee, Mowbray Hill, Bedale
Mr. George Lee, Mowbray Hill
—— Legh, Esq. Booth House, near Ashton
Mr. John Lesiter, Skellingthorpe, near Lincoln
John D. Lewis, Esq. St. Petersburgh, Russia
John Littlewood, Esq. Hampole, Doncaster
Mr. Thomas Lumbley, Blows Hall, Ripon

M.

His Grace the Duke of Montrose
Rt. Hon. Lord Milton, Wentworth House
Chas. Mackereth, Esq. Middleton, Pickering
M. A. Mackereth, Esq. Sinnington, Pickering
E. Marfleet, Esq. Boothby, Lincoln
Mr. Marshall, Elsham, Brigg
W. B. Martin, Esq. Colston Basset, Bingham, Nottinghamshire
George Martin, Esq. Sandall, Doncaster
Christopher Mason, Esq. Chilton, Darlington
John Mason, Esq. Barmpton, Darlington
Mr. John Mason, Newby Farm, Ripon
Anthony Maynard, Esq. Marton, Ripon
—— Menzies, Esq. Harewood
George Merryweather, Esq. Sugget Cottage, Yarm
Rev. Edward Metcalfe, Ampleforth College

Mr. Thos. Middleton, Birkin, Ferrybridge
Mr. William Mitton, Badsworth, Pontefract
Mr. John Moore, Woolley, Wakefield
Mr. William Moorhouse, Knottingley, Ferrybridge
J. C. Morris, Esq. Sherd Park, Tamworth
William Morritt, Esq. near York
E. M. Mundy, Esq. Shipley, Derby
James Muscroft, Esq. Pontefract

N.

His Grace the Duke of Norfolk
J. L. Napier, Esq. Old Castle, Ireland
Chas. Nash, Esq. Hinxton, Cambridgeshire
W. W. Nash, Esq. Royston, Cambridgeshire
J. Todd Nayler, Esq. Liverpool
Mr. J. Nelson, Ordsall
Stephen Nicholson, Esq. Roundhay, Leeds
Mr. John Noon, Burleigh-Park
Thomas Lee Norman, Esq. Carbollis, Ardee, Ireland
Charles Norris, Esq. near Halifax

O.

George Oates, Esq. Meanwood, Leeds
Alexander Ogilvie, Esq. Mere, near Knutsford
Robert Oliver, Esq. Darrington, Ferrybridge
Thomas Oxley, M. D. Bridlington

N.

Hon. T. O. Powlett, Bolton Hall, 2 *copies*
Mrs. Paley, Squire Pastures, Leeds
Wm. Frankland Paley, Esq. Leeds
Mr. A. Parromore, Bradby-Farm, Derby
Christopher Pavor, Esq. Selby
Thomas Edward Pawlett, Esq. Stamford
William Payne, Esq. Shadwell Grange, Leeds
J. Peacock, Esq. York
Isaac Pears, jun. Esq. Thorney, Peterborough, 2 *copies*
R. W. Peirse, Esq. Thimbleby, Northallerton
Thomas Peirson, Esq. Kilpin, near Howden
Paul Francis Pell, Esq. Tupholme, Lincoln
Mr. Thomas Phillips, Beadlam-Grange, Helmsley
Henry Pilkington, Esq. Park Lane, Doncaster
Mr. R. Pittam, near Stoney-Stratford
Thomas Potter, Esq. Bush Hill, Manchester
Colonel Powel, Powelton, Philadelphia County, United States, 4 *copies*
H. P. Pulleine, Esq. Crakehall, Bedale

R.

Sir John Ramsden, Bart. Byram, Ferrybridge
Henry Rastall, Esq. Newark
Mr. F. Raynes, Everton, Bawtry
Mr. G. Raynes, High Field, Retford
Mr. John Reed
—— Rave, Leadenhaye, Grantham
John Rennie, Esq. Phantassic, Preston Kirk, N. B.
Rev. James Armitage Rhodes, Horsforth, Leeds
John Richardson, Esq. Horkstow, Barton
Mr. Daniel Richardson
Mr. John Richmond, Newton Grange, Darlington
George Lawes Ridley, Esq. Lincoln Hill
Mr. John Robson, near Tadcaster
Thomas Robson, Esq. Holtby, near Bedale
Mr. William Robson, Skerningham, Darlington
Mr. George Robinson, Carnaby, Bridlington
Mr. William Robinson, Brandon
John Rogers, Esq. Ranby Hall, Retford
Mr. Joseph Rogerson, Fillingham, Lincoln
Mr. Thomas Rose, Cotham, Newark
Francis Rotch, Esq.
—— Rowell, Esq. Northumberland
Bartholomew Rudd, Esq. Marton Lodge, Stokesley
—— Ruddock, Esq.

S.

Right Hon. Earl of Scarbrough, Sandbeck
Right Hon. Earl Spencer, Althorp
Right Hon. Lord Surrey, Worksop Manor
Hon. John Simpson, Babworth, 5 *copies*
Sir Thomas Slingsby, Bart. Scriven
Sir Tatton Sykes, Bart. Sledmere, Malton
Sir George Sitwell, Bart. Renishaw
Col. Sibthorp, M. P. Cranwick, Lincoln, 3 *copies*
Charles Slingsby, Loftus Hill, Knaresborough
—— Sandwith, Esq. Helmsley
Miss Strickland
Joseph Scott, Esq. Badsworth, Pontefract
Samuel Scotson, Esq. near Liverpool
Mr. Scott, Darlington
Mr. Scott, Torworth, Retford
—— Selby, Esq. Courtown, Gorey, Ireland
Mr. Severs, Oliver, Richmond
Mr. Sheild, Freiston, Grantham
Mr. Shepherd, Southfield, Kirbymoorside
Mr. J. Sheriton, Farnley, Otley
Mr. Shillitoe
Mr. Short, Martin, Bawtry
Philip Skipworth, Esq. Aylesby, Caistor
Samuel Slater, Esq. Carlton, Lincoln
Mr. Robert Smith, Givendale, Ripon
James Smith, Esq. N. B.
Mr. William Smith, West Rasen
Mr. Smith, Drax Abbey
Mr. Smith, jun. Camblesforth Hall
William Smith, Esq. Dishley, Loughborough, 2 *copies*
Rev. Henry Smith, Cotgrave, Nottingham
Mr. Smith, Nottinghamshire
Mr. Richard Snowdon, North Deighton
—— Spofforth, Esq. Howden
Mr. Stickney, near Hedon
Mr. N. Stilgoe, Chapel Ascott, near Southam, Warwickshire
Thomas Stone, Esq. near Loughborough
Mr. Strafford, Wakefield
Mr. Swan, Cusworth, Doncaster

T.

Sir John Thorold, Bart.
John Adams Taintor, Esq.
Mr. Isaac R. Tetley, near Leeds
Rev. F. Thompson, Stagshaw
Mr. John Thompson, Smeaton, Northallerton
Mr. Edmund Thompson, Armin, Howde
W. B. Thomas, Esq. Chesterfield, 2 *copie*
Mr. R. Thornton, Barmpton, Darlington
John Thorpe, Esq. Owersby, Marke Rasen
Charles Tibbits, Esq. Barton Seagrave
Mr. Thomas Todd, Breckenbrough, Catterick Bridge
I. B. Topham, Esq. West Keal, Spilsby
Mr. John Torr, Riby, Caistor
Mr. William Torr, Riby, Caistor
Mr. Townend, Campsall, Pontefract
Mr. Townrow, near Snaith
John Trotter, Esq. Staindrop

V.

Henry Vansittart, Esq. Kirkleatham

W.

Sir Francis Lindley Wood, Bart. Hemsworth, near Pontefract
Mr. Wagstaff, Chequer House, Retford
John Saul Walesby, Esq.
Thomas Walker, Dane Hill, Bawtry
Mr. Walker, Ripley
Mr. Robert Walters, Newcastle-upon-Tyn
Mr. Watson, Brotherton, Ferrybridge
Mr. William Watson, Ollerton, Pontefra
Mr. Watson, Beckingham, Gainsborough
Mr. Weaver, portrait and animal painte Shrewsbury
John Webster, Esq. Lancaster
Mr. W. Webster, Norton, Sheffield
Mr. Wetherell, Brampton, Market Harborough, 2 *copies*
Mr. Wetherell, Woodhouse, Po. ct

Mr. Wetherell, Brandsby, York
Mr. William Wetherell, Holme-House, Darlington
Richard Wharf, Esq. Chittam Vale
Mrs. Whitaker, Greenholme, Otley
Jonas Whitaker, Esq. Otley
John Whitaker, Esq. Otley
Mr. Joseph Whitaker, Morton-Grange, Retford
John White, Esq. Corndean House, Winchomb, Gloucestershire
Mr. Wilkinson, Lenton, Nottingham
Captain Williamson, 22, Montague Street, Montague Square, London
Mr. John Wood, Hodsack Forest, Bawtry
Samuel Wood, Esq. Ewel, Epsom, Surrey
H. B. Woodcock, Esq. Stirrup, Bawtry
Mr. J. Woodhouse, Bridge-Hewick, Ripon
Richard Woolin, Esq. Brierley Manor, Pontefract
William Worth, Esq. Marston, Grantham
Thomas Worthington, Esq. Mosley Street, Manchester
George Wray, Esq. Cleasby, Darlington
Mr. John Wright, Chesterfield
Mr. Thomas Wright, Bunny, Nottingham
William Battie Wrightson, Cusworth, Doncaster
Mr. Thomas Wrightson, Helmsley

Y.

Right Hon. Lord Yarborough, Brocklesby, Lincolnshire
J. Cooke Yarborough, Esq. Campsmount, Doncaster
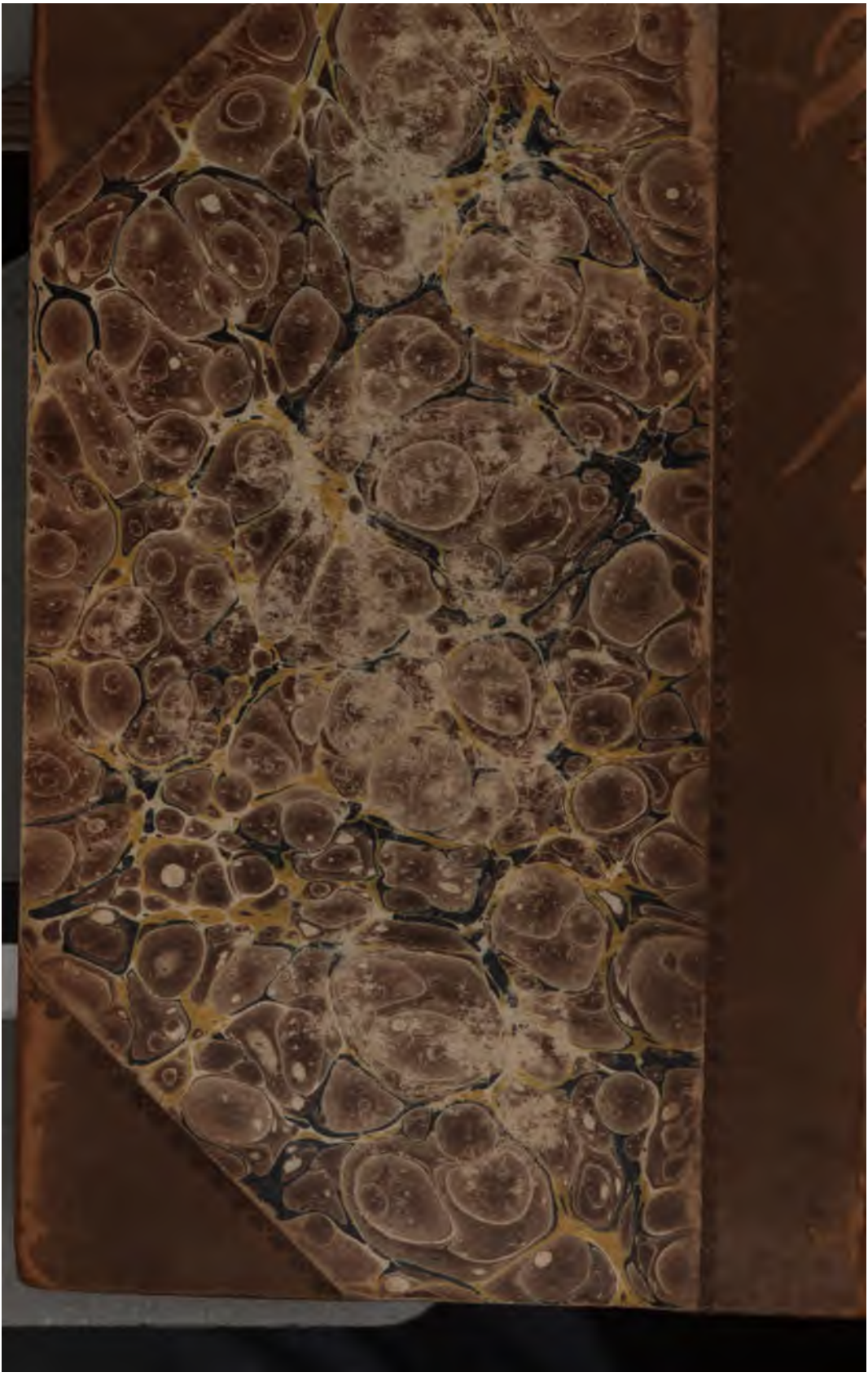
DONCASTER:
PRINTED BY BROOKE AND CO. HIGH-STREET.